"All the News That's Fit to Print."

The New York Times.

THE WEATHER.
Fair to-day; fair, warmer to-morrow; variable winds.
☞For full weather report see Page 16.

VOL. LXI...NO. 19,617. NEW YORK, TUESDAY, OCTOBER 10, 1911.—TWENTY-TWO PAGES ONE CENT In Greater New York, Jersey City, and Newark. { Elsewhere, TWO CENTS.

DEFIANCE URGED BY YOUNG TURKS

They Send an Envoy to Constantinople to Oppose Surrender to Italy.

PEACE HOPE GROWS WEAKER

Conflicting Reports as to Turkey's Intention to Declare Cereals Contraband.

WANTS MORE THAN TRIPOLI

Italy Therefore Desires to Own That Province When the Eventual Partition of Turkey Comes.

Special Cables to THE NEW YORK TIMES.

CHIASSO, Oct. 9.—A confidential note from Italy to the powers confirms the belief that Rome in the present war has two objects, quite clear and distinct, viz., the conquest of Tripoli and the maintenance of the status quo in the Balkans.

Italy trusts that no power will doubt the loyalty of her intentions, while she hopes to have the assistance of all the powers in her policy of maintaining separate two questions which Turkey alone attempts to connect, thinking that by so doing she will create diplomatic difficulties for Italy while in the end she is in peril of losing more than at present.

It is semi-officially stated that Italy now will no longer be satisfied with a simple protectorate over Tripoli, as in that case when in the future further partition of Turkish territory takes place the interested powers would merely grant to her the annexation of Tripoli, to the detriment of other Italian aspirations.

LONDON, Tuesday, Oct. 10.—Turkey has made another effort to obtain action by the powers with a view to ending the war with Italy.

If this attempt fails, as is considered probable, Turkey threatens to expel all Italians from her territory and to impose a surtax of 100 per cent. on all Italian goods.

There are between 50,000 and 60,000 Italians in Turkish territory, and the Italian trade with the Levant is of great importance.

A telegram from Constantinople says that Turkey has declared grain to be contraband of war and will prevent even neutral grain ships from leaving the Black Sea.

This news has not so far been officially confirmed. Indeed, according to private advices, the Turkish Government has already canceled the order declaring cereals passing through the Dardanelles contraband of war.

It is certain that any attempt to enforce such a decree would provoke prompt expostulation by the powers, just as Russia's attempt at the time of the war with Japan to treat wheat consigned to Japan in neutral vessels as contraband did. On a protest from the United States Government and Great Britain Russia receded from her attitude then, and consequently would be entitled to take a strong position to-day if Turkey held to her attempt to prevent the passage of Russian wheat through the Dardanelles.

According to a dispatch from Rome, Turkey is meeting with unsuspected difficulties in her plan to expel Italian subjects. Upon the withdrawal of the Italian Consuls, German Consuls, or, in their default, Austro-Hungarian Consuls, became responsible for the protection of Italian subjects in Turkish territory, and representations made by these two latter powers have induced Turkey to suspend the expulsion order for three days. A Rome dispatch says it is unlikely that it will be enforced at all.

A Constantinople telegram to The Daily Mail says:

"Once more, it may be said, the Young Turk committees of Macedonia tend to exert a dominating influence on the capital, as at the time of the revolution.

"Expectations of a speedy peace ran high here last night. I hear from a good source that Turkey admitted to Germany that she was ready to accept in principle the permanent Italian occupation of Tripoli.

"Hopes of peace are a little less bright to-day. The chaotic conflict of political control at present existing in Turkey is well illustrated by a dramatic and even dangerous development in the situation, which took place to-night.

"Hearing rumors of Said Pasha's negotiations for peace, the Central Committee at Salonika to-day sent Djavid Bey, former Minister of Finance and one of its chiefs, specially to Constantinople with a message which amounts to a threat. The committee claims to be the interpreter of the feeling of the nation, and announces to the Grand Vizier that in the affair of Tripoli it is determined to resist to the death.

"It now remains to be seetn whether the Vizier will yield or defy the committee.

"It is said in Constantinople to-night that the Ambassador of one of the powers interested in attempts at mediation told one of his compatriots who consulted him about the protection

Continued on Page 3.

WAR ON ELECTRIC SIGNS.

Borough President Intends to Have the Big Flashlights Torn Down.

Borough President McAneny and Commissioner of Accounts Fosdick are working on a plan to improve the appearance of the city by ordering the removal of large signs, electric and others, from the roofs and from the front of buildings. The work is to be made a part of the Borough President's general plan for the removal of obstructions and private encroachments. The Borough President believes that a large amount of the scaffolding which supports the enormous electric light signs on roofs and over store fronts is not permitted by the building law.

If he finds the necessary authority on which to act Mr. McAneny thinks that many well-known signs will disappear from the Great White Way. Commissioner Fosdick has already organized an inspection force to cover the entire city and report all violations. He said he would get reports from these inspectors to-day. Sign owners would then be notified to remove the obstructions, he said, and failing to do so a force of men from his office would proceed with crowbars and axes to tear them down.

THREE IN RIVER TO SAVE ONE.

Rescued Man Tells Queer Story—Later Taken to Bellevue Insane Ward.

The cries of a man in the Harlem River several yards from shore at 138th Street, last night, caused Pilot William McDonald, of the fire boat C. W. Lyons; the engineer, Arthur Page, and the stoker, Frank Clark, to jump overboard with a rope, bent on rescue. Presently in the darkness they met a man swimming toward them. They threw the rope around him and pulled him up to the boat.

There he said he was Arthur Quetrel, a clerk of 66 West 134th Street. He insisted that two men had sandbagged him as he was walking along the river bank, and had thrown him overboard. He could give no description of his assailants, however, bore no marks of violence, and had lost no money. Dry clothing was given to him and he was sent home.

Two hours later James Ray, a brother-in-law of Quetrel, called Policeman Roller into his house at 8 West 134th Street, saying that Quetrel was acting queerly there. He said that he had not been acting right for about three days. The policeman called an ambulance from the Harlem Hospital, and Quetrel, after an examination, was removed to the psychopathic ward at Bellevue for observation.

The police scout his assertion that he was attacked and thrown into the river.

BARBOUR PREFERS JAIL.

United Shoe Machinery Director Says He Will Not Pay a Fine.

BOSTON, Oct. 9.—"I had rather go to jail than pay a fine," said William Barbour of New York, one of the Directors of the United Shoe Machinery Company, shortly after pleading not guilty in the United States Circuit Court to-day to an indictment similar to that returned against other officers of the company who are charged with violations of the anti-trust laws.

Mr. Barbour furnished the $10,000 bail required.

Mr. Barbour who is also a member of the Executive Committee of the United Shoe Machinery Company came into the court accompanied by his counsel and bondsman. Upon leaving the court room, he said:

"I hope I may soon stand before a jury and Judge of my countrymen and prove, as I am sure I can, that I am not a criminal and have done nothing I should be ashamed of, or for which I should be punished. I will pay no fine; I would rather go to jail with self respect than be fined and discharged with my good name tarnished."

All of the six indicted officials of the United Shoe Machinery Company have now pleaded to the indictments, which are in five counts, each carrying a fine of $5,000, or imprisonment for one year, or both, if convicted.

No time has been set for the trial.

KISSED HER, THEN EXPLAINED

Woman Embraced in Hotel Lobby Didn't Recognize Long-Lost Brother.

Special to The New York Times.

LOS ANGELES, Cal., Oct. 9.—While standing at the desk of the Lankershim Hotel, Mrs. Harry J. Carlisle, wife of a Philadelphia investment broker, who was with her at the time, was approached to-day by a non-commissioned naval officer, who threw his arms about her and kissed her.

The husband started toward the officer to avenge a supposed insult, while the four or five brother naval officers attempted to pull him out of the way and apologized to Mr. Carlisle.

Mrs. Carlisle, alarmed at first, surveyed the intruder as he was pulled away, then, uttering a cry, she ran toward him exclaiming "Brother Dick!" Thrusting herself between her irate husband and the officer, she clasped the latter's hand and began to weep. It was several minutes before explanations were offered.

"That was my wayward brother, who ran away from home five years ago and who had been given up by the family as lost," said Mrs. Carlisle. "He went into the navy to make a name for himself, and intended to wait until his discharge in another year before returning home."

FLEE FLOOD BY WIRE CABLE.

But Women and Children Lose Hold and Perish.

NOGALES, Ariz., Oct. 9.—Officials of the Sonora Railroad established wire communication with Ortiz, Mexico, to-day, and learned details of the loss of life and general property damage caused by the storm which swept the West Coast of Mexico last week.

At Ortiz the telegraph operator stretched a cable from the station to a group of houses, bridging the torrent. By using this practically all of the inhabitants were saved, but several women and children lost their holds while being transferred, and perished.

Two persons are known to have been drowned between Ortiz and Willard. Not a house is left in Ortiz except the railroad station and a pump house. The inhabitants passed the night of Oct. 4 in the station, which was partly flooded.

The marooned persons lived on the flesh of goats, hogs, and cows, which they pulled from the water as they drifted past.

DOG CALLS HELP TO MASTER.

Yelps Attract Neighbor, Who Finds Him Unconscious After a Fall.

The yelps of a pet dog may have saved the life of William Healy, who has rooms at 480 First Avenue. Healy was entering his apartments early yesterday morning when he lost his balance and fell down stairs. Persons living in the house assisted him to his rooms, and all day yesterday they heard his dog Fido barking.

Last night the barks became whines and Mrs. Cassidy, who lives on the third floor, decided to release the animal. She went down the fire escape and opening a window saw Healy unconscious on the bed. Dr. Cody took him in an ambulance to Bellevue, where it was said he had a fair chance for life.

CRETA CREME HAND SOAP
For garage, shop, office, shaving and bath.—Adv.

$3,000,000 OUT OF NAVY YARD BOOKS

Secretary Meyer Shows Material Worth That Unaccounted For at Washington.

FIRST INVENTORY SINCE 1886

Discrepancy Due to Lax Bookkeeping, He Says, and He Has No Suspicion of Wrongdoing.

Special to The New York Times.

WASHINGTON, Oct. 9.—The investigation begun two years ago of the accounting systems at the various navy yards has at last borne fruit. This investigation was made by Secretary Meyer in the effort to bolster up his fight with the House Naval Committee. The first navy yard in which accountants were placed was Boston, in July, 1909; then at the other yards in the following order: New York, Philadelphia, Norfolk, Portsmouth, N. H.; Puget Sound, Mare Island, Charleston, and Cavite and Olongapo. At none of these yards were any very glaring discoveries of loss by accounting made. To-day, however, the Secretary announced that at the Washington yard, according to the inventory just completed, which he ordered to be made of all material on hand, a difference was found of $3,288,270 between the material actually on hand and that called for by the books.

There is no record of a complete inventory having been taken within the last twenty-five years at this yard. It was on account of the antiquated methods of bookkeeping and accounting that Secretary Meyer employed accountants in July, 1909, not only in the department but in the navy yards. After the Secretary had made public the findings of the inventory he read to reporters extracts from a report to him made by a Paymaster of the navy yard. In this report the suggestion was offered that such a difference was natural in a yard where ordnance was manufactured.

It was said that combined with the loose methods of bookkeeping was the fact that much ordnance material had been sent to other navy yards without proper invoices; that great quantities of material had been forwarded to the ships during the Spanish-American war without any record of the amount being kept, and that much valuable material was even now being used in construction which might be deducted from the total discrepancy at the yard.

All this was said to bear out the department's view that no actual stealing of material has taken place, and that no criminal practices are suspected.

The Secretary was asked what he meant to do about such a condition as his statement described. He replied that he was still pursuing his investigation, and that he would know more about his course later. He said that he did not think anything was wrong but the accounting. This accounting defect had been remedied by the new system, which he had himself installed soon after he came into office. Under that system no differences such as now have been brought to light, were possible, he said.

The fact that no inventory of the material on hand at the Washington Navy Yard had been made for twenty-five years was a startling revelation to the Secretary himself.

In the past, owing to the faulty accounting methods, materials issued from navy yards to ships were frequently not invoiced for months and even years after their delivery, the consequence being that at any particular time the books of the yard would show a greater value of material as being on hand than would actually be found by inventory, while the ships would have on board quantities of material not accompanied by invoices, and therefore not shown on the books. Owing to the high value of many ordnance units this practice was likely to show large differences between the values of ordnance materials actually on hand and as shown by the books.

WOUNDED BRIDE WILL LIVE.

Delfino, Who Killed Granddaughter's Husband, Held Without Bail.

NEW HAVEN, Conn., Oct. 9.—Mary Delblasio, who was shot by her grandfather after he had killed her husband yesterday, is doing well at the hospital and is expected to live. Domencio Delfino, the grandfather, well-known as a manufacturer of fireworks, is held without bail.

The young woman, who is 22, was Delfino's favorite granddaughter. In her lucid moments she has stated that the grandfather objected to her marrying Sodoviso Delblasio, who had been an employe; that he had not allowed her to have male callers at the house. The lovers decided to go to Brooklyn and be married. This they did, and recently returned, believing Delfino had become reconciled to their marriage.

Yesterday the grandfather carried breakfast to the room of the couple. Returning later the opened fire with a .38-calibre revolver, mortally wounding Delblasio. The wife crawled under the bed, but when she tried to get out her grandfather shot her. The husband died at the hospital.

WILL NAME CUBAN SHIPS.

Daughters of President Gomez at Philadelphia for Launching To-day.

PHILADELPHIA, Oct. 9.—Four daughters of President Gomez of Cuba are in this city to participate in the launching of two Cuban vessels at Cramps' shipyard to-morrow. The vessels to be launched are the protected cruiser Cuba and the training ship Patria.

Miss Narcissa Gomez and Miss Marina Gomez, unmarried daughters of the Cuban President, will name the ships. They are accompanied by Señor de Morales Coello, Secretary of the Cuban Navy, and wife, a daughter of President Gomez, and Dr. De Mencia and his wife, the fourth daughter. The party spent the day seeing the sights and making an inspection of the new ships.

GOV. DIX TO HUNT DEER.

To Wear a Red Sweater So as to Avoid Being Shot.

ALBANY, Oct. 9.—Gov. Dix expects to go deer hunting during his month's stay at his Adirondack camp at McKeever. His attention was called to-day to the numerous accidents in the woods due to careless hunters, and he was admonished by friends to be careful.

"I always wear a red sweater," replied the Governor with a smile.

NINE HURT BY EXPLOSION.

Women in Millinery Store When Wrecked by Natural Gas.

MANSFIELD, Ohio, Oct. 9.—Nine women were injured, one probably fatally, late to-day in the destruction of the millinery store of Risch & McCoy, by an explosion of natural gas in the basement. Fire which followed the explosion trapped a score or more of women in the wrecked building, but all were rescued.

The Net Paid
Circulation of
The New York Times
Now Exceeds
200,000
Copies Daily

HOSTILE 'WARSHIPS' SUNK DOWN THE BAY

Coast Artillery Plants Three Mines and Makes a Test for the Government.

EVERY EXPLOSION SCORED

Many Persons Observe the Work of the Mine Planters—All Craft Warned Off.

The Fifty-fourth Company of Coast Artillery, the mine company stationed at Fort Wadsworth, was called upon yesterday to prove its ability to destroy the battleships of a foreign nation, with which the United States for experimental purposes was supposed to be at war.

Only submarine mines, operated electrically from the shore, were used, and when the last was exploded, just as the Fort Hamilton sunset gun boomed out and as the column of water that had been hurled 200 feet into the air subsided, the artillerymen gave a cheer, for they knew they had won and that the report that will go on file in Washington will credit them with a perfect score for the afternoon's work.

It was not the first test of the kind that the mine companies of the Coast Artillery stationed hereabout have made, but it was the first witnessed by those who cared to take the time to go down to Fort Wadsworth and see what the regulars who guard the city can be expected to do in the even: the country is ever drawn into another foreign war. Those who did go came away convinced that the artillerymen are prepared to do their part and do it well when the time comes.

Major W. G. Haan, U. S. A., was in command of the mine work, with Capt. H. B. Kerrick, commanding the Fifty-fourth Company, and Lieuts. F. H. Phipps, Jr., L. T. Walker, and W. W. Vautmeier as his chief aids, with Col. White, the district commander, acting as an observer, and Capt. Robert E. Wylie, the engineering officer at Fort Hamilton, acting as umpire. Capt. Wylie's report will not be made public here, but will first be sent to the Chief of Coast Artillery in Washington, who may or may not give it out. It is known, however, that the record was a perfect one, and that any battleship which might have been where the target was when the mines were touched off would have gone to the bottom.

The place of the experiments was between Quarantine and Hoffman Island, the artillerymen who charted the progress of the target as it was towed by an army tug and gave the signal to the electricians to fire being about a mile away from the nearest of the three mines to Fort Wadsworth. The army mine planter, General Ord, and the cable steamer Joseph Henry patrolled the mines area to keep commercial and pleasure craft out of the danger zone.

The three mines, each of which carried a charge of 109 pounds of guncotton, were planted at noon, and it was then expected that the tests would take place between 1 and 3 P. M., but it was finally decided to postpone them until 4 o'clock.

The problem was one that contemplated a squadron of three hostile battleships which had managed to get past the guns of Fort Hancock and steam into the Narrows with the purpose of shelling New York at close range. In the morning the electrical apparatus in the mines was tested and found to be in good working order, and the connections were made with Fort Wadsworth. The mine observers were at their stations on the northern end of Fort Wadsworth at 4 P. M., and the wigwaggers signaled to the soldiers on the tugs and the General Ord to get ready.

The tug that had the targets representing the hostile battleship in tow proceeded out in the direction of Fort Hamilton and then headed in for the mined zone. The targets were wooden tripods about five feet square at the base and tapering to a point about ten feet above the surface of the water.

When the towing vessel headed for the mines a red flag went up over Fort Wadsworth, and a similar flag was displayed from the tug as a warning to other craft to keep out of the way. The towing line was about 500 feet long. The men in the mine observing stations kept track of the progress of the target and predicted the time when it should be over mine No. 9, the first to be fired. The time prediction called for it to be over the No. 9 at 4:20 P. M.

As the mines were all exploded by what is known in the Coast Artillery Corps as "prediction firing," the observers signaled to the casemate, where the electrical apparatus was, to fire at that time. Exactly at the time indicated the mine exploded. A column of water that was at least ten feet in diameter shot up into the air to a height of about 200 feet.

The report was not deafening. It was like that of a muffled thud somewhere down under the waters, and the column of water had been shot to its height before the detonation was heard on shore.

The first target was not destroyed. In fact, it was not touched, but it missed destruction by feet instead of yards, and had it been a battleship or even the smallest of gunboats there is no doubt but that the mine would have accomplished its destruction.

The second mine was exploded half an hour after the first. This time the observers predicted the time the target would be over Mine 10 to the second. It was 4:30 when the order to explode the mine was signaled to the casemate. The column of water that shot up seemed to reach an even greater height than did the first one, and, unlike the first, it was followed by a roaring report. The target was blown into a thousand pieces.

The rigging up of the tow for the third target delayed the third explosion until 5:35 P. M. By that time the tide was at flood, and Mine 11 was submerged to a depth of about ten feet. This time the column of water that was hurled upward did not reach a height of more than 75 feet, but it was three times the diameter of either of the others. The reason it did not reach the dizzy height of its predecessors was because of its greater depth beneath the surface.

GREAT BEAR SPRING WATER.
50c. per case of 6 glass-stoppered bottles.—Adv.

CORNELIUS N. BLISS, MERCHANT, IS DEAD

Long Treasurer of the Republican National Committee, Collecting Large Campaign Funds.

WAS IN McKINLEY'S CABINET

But Consistently Refused Political Preferment, Once Declining the Nomination for Governor.

Cornelius N. Bliss, merchant, Secretary of the Interior in President McKinley's administration, and Treasurer of the Republican National Committee in four successive campaigns, died last night at his residence, 29 East Thirty-seventh Street. The cause of death was heart disease, due in great measure to extreme age. He was 78 years old.

Mr. Bliss's health began to fail about a year ago. He spent the Summer as usual at his country home in Oceanic, N. J., but was so feeble that he was able to leave the house only a few times during the Summer. He took one or two automobile drives during August with Dr. Arthur W. Bingham of 266 West Eighty-eighth Street, who was with Mr. Bliss constantly after his health gave way.

In spite of his feebleness, Mr. Bliss retained full possession of his faculties. Accompanied by Dr. Bingham and his two children, Miss Lily Bliss and Cornelius N. Bliss, Jr., he returned from Oceanic to his East Thirty-seventh Street city residence two weeks ago. A special steamer was chartered for the purpose.

An example of Mr. Bliss's kindly disposition and consideration occurred when reporters tried to obtain information concerning his condition when the boat landed at a pier in this city. In view of his condition, his family wished to take him to his residence quickly, without making any statement for the newspapers.

"I have occupied public office so long that the newspapers have certain rights regarding me," Mr. Bliss said smilingly at the time. Then he dictated to his family and physician a statement to give to the press. According to Dr. Bingham last night, he retained consciousness up to a few moments before his death at 7 o'clock.

Great regret was expressed among members of Mr. Bliss's political party last night when his death was made public.

"Mr. Bliss was one of our most public-spirited citizens, a man of the highest integrity," said Seth Low, when the news of his death was conveyed to him. "He supported all the local reform movements. I have known him since 1870."

"I am deeply grieved to hear of Mr. Bliss's death," said Otto T. Bannard, President of the Republican Club. "I knew him only casually, and he had not been prominent in politics for the last few years. But he will always remain a distinguished and highly honored figure in the history of Republican politics."

At Mr. Bliss's bedside when he died were his wife, his daughter, Miss Lily Bliss; his son, Cornelius, Jr., and his physicians, Dr. F. P. Kinnicutt, Dr. Draper, and Dr. Bingham.

The funeral arrangements will be announced by the family to-day.

His Campaign Fund Work.

Cornelius Newton Bliss, though one of the big merchants of New York, was best known to the public as Treasurer of the Republican National Committee, an office he held for many years, during which he raised several large campaign funds, chiefly from the protected interests. He was also President of the American Protective Tariff League, which he was instrumental in founding.

He handled the party's finances in 1906, when the Harriman fund of $260,000 was raised to aid in the election of President Roosevelt, and when Mr. Bliss himself solicited and obtained a contribution of $100,000 from the Standard Oil Company. Among the contributors to the $260,000 fund, according to reports, were H. McK. Twombly, Chauncey M. Depew, James Hazen Hyde, the Equitable Life Assurance Society, George W. Perkins, H. H. Rogers, John D. Archbold, William Rockefeller, James Speyer, and Mr. Bliss.

Mr. Bliss was also active in local Republican politics and had much to do with the election of Mayor Strong in 1894, but, although frequently urged to do so, he consistently refused to accept nomination or appointment to public office, with the single exception of a brief term as Secretary of the Interior in McKinley's Cabinet.

Mr. Bliss's service as Treasurer of the National Committee began as far back as 1892, and President Harrison was ready to offer him a Cabinet portfolio had he not restrained his friends from presenting his name. He was also Chairman of the Republican State Committee in 1887-88. He declined the nomination for Governor of New York in 1885 and 1891.

Of English Descent.

Mr. Bliss was of English ancestry. The first of his family to come to this country settled at Weymouth, Mass., removing later to Rehoboth, Mass. Mr. Bliss was born at Fall River on Jan. 6, 1833. He was the son of Asahel Bliss, and was married to Elizabeth M. Plumer of Boston on March 30, 1859. His father died at the age of 26, when he was an infant.

His mother married again and removed to New Orleans, but he remained at Fall River with relatives until he was graduated from the public schools and from Fiske's Academy. His education was completed in New Orleans, where he went when he was 14 years old, and his first experience in business was in the counting room of his step-father, Edward S. Keep, who was engaged in the dry goods business on a large scale.

In 1848 Mr. Bliss went to Boston and was employed by James M. Beebe & Co. as a clerk. Within a short time he was taken into the firm. In 1866 he formed a partnership with John S. and Eben Wright of Boston. The firm opened a branch in this city and Mr. Bliss came here to take charge of it. From that time he made

Continued on Page 3.

COLUMBUS DAY OUTING
to Poughkeepsie or Kingston Point and return on the Day Line Str. HENDRICK HUDSON.—Adv.

RUSSIA AIDS PERSIAN REBEL.

Violently Prevents Confiscation of Property of ex-Shah's Brother.

TEHERAN, Oct. 9.—The National Council to-day decided to confiscate the property of Shua-es-Sultaneh, brother of the ex-Shah and one of his strong supporters in his recent attempt to regain the throne.

Gendarmes were sent to take possession, but they were opposed by a body of Cossacks headed by two Russian Consulate officers, who threatened to open fire. Thereupon the gendarmes withdrew.

The matter was referred to the Russian Minister, and if the Minister does not arrive at a decision by 10 o'clock to-morrow morning, the Persian Treasurer General will take definite action.

AT TIMES'S WEST END OFFICE

Ambassador Reid and Secretary Phillips First to Sign Register.

Special Cable to THE NEW YORK TIMES.

LONDON, Oct. 9.—Whitelaw Reid, the American Ambassador here, accompanied by William Phillips, Secretary of the American Embassy, to-day called at THE NEW YORK TIMES West End offices, 2 Pall Mall East, and were the first to sign the visitors' register there.

Both expressed themselves as delighted with the location of the new offices, the Ambassador remarking that he could not imagine anything more central from the American visitors' point of view.

THE LONDON TIMES EXPLAINS

Views of New York Times, Ascribed to Our Worthy Protonym, Shocked Canada

Special Cable to THE NEW YORK TIMES.

LONDON, Tuesday, Oct. 10.—The Times this morning says:

"A number of Canadian correspondents have written complaining of opinions alleged to have been expressed by The Times on the result of the Canadian elections. They were opinions which not only were never put forward by The Times, but were in direct contradiction of the views we have often expressed.

"The mistake of our correspondents was caused by an agency telegram published in the Canadian newspapers on Sept. 22 as a Canadian press cable dated London, Sept. 21, and giving as from The London Times a summary of a leading article in THE NEW YORK TIMES, which described the defeat of reciprocity as 'a triumph of reaction and ignorance' and as 'setting back the hand of the clock.'"

FORTY MINERS ENTOMBED.

Dynamite Explosion Wrecks Shaft of Lewis Mine, Near Telluride.

TELLURIDE, Col., Oct. 9.—A dozen men were injured, some mortally, and forty others were entombed in the Lewis Mine, near here, this aftrnoon following the explosion of half a ton of dynamite.

The explosion was caused by fire and wrecked the shaft. Rescue gangs are trying to reach the buried men.

CASH PRIZES FOR STUDENTS.

"Arbitration" and "Peace" Announced as Topics by Mohonk Conference.

MOHONK LAKE, N. Y., Oct. 9.—The Lake Mohonk Conference on International Arbitration announced to-day the opening of its fourth annual prize contest for the best essay on "International Arbitration" by an undergraduate male student of any college or university in the United States or Canada. The prize of $100 is given by Chester De Witt Pugsley.

The conference also announced two prizes of $200 and $100, given by Mrs. Elmer Black of New York for the best essays on "International Peace" by undergraduate women students of colleges in the United States. The contests close March 15 next.

DARE COSTS A BOY HIS LIFE.

Climbs Up an Iron Pole to the Live Wires of the New Haven.

Special to The New York Times.

NEW ROCHELLE, N. Y., Oct. 9.—Dared by his little companions, who were walking with him in Pelham near the tracks of the New York, New Haven & Hartford Railroad this afternoon, 10-year-old Frank Ruhl, Jr., of 296 Concord Place, climbed to the top of one of the iron standards carrying the high voltage wires conducting the current which propels the trains between New York and Stamford.

As the boy reached the top he took off his hat and waved it. His hand came in contact with the heavily charged wire. There was a flash of flame, a cry from his companions, and the boy's body was hurled to the ground, twenty feet.

The other boys ran away screaming with fright and told some Italians in West New Rochelle. Dr. Francis C. Liguori hurried to the place where the boy lay unconscious, and hurried him to the New Rochelle Hospital where he died. He had a fractured skull, and his body was burned from the head to the knees.

BURGLARS GOT CLOTHES.

Rockville Centre Family Had to Borrow Raiment from Neighbors.

Special to The New York Times.

ROCKVILLE CENTRE, L. I., Oct. 9.—A vigilance committee was hastily formed here to-day to track down burglars who entered the home of Louis L. Kelly, a wealthy builder of 14 Maple Avenue, early yesterday morning, chloroformed the seven members of the family, and stripped the house of valuables worth $2,000, including almost all of Mr. and Mrs. Kelly's clothing.

Cash, silverware, cut glass, jewelry and clothing were missing from every room, and so bulky was the loot that it could not have been carried away unless the thieves had employed a wagon or automobile. Two burglars are believed to have done the work. Many large articles had been packed up by the thieves and then left behind.

The Kellys had to borrow clothing yesterday from their neighbors to leave their house to buy more. The burglary is the last of a long series occurring in Rockville Centre.

Wreck Due to Magnetized Watch.

DETROIT, Mich., Oct. 9.—Investigation by the Detroit United Railway officials verified the belief of Motorman Harry Uber that Saturday night's collision at Young's Curve on the Flint division of the railway, in which two were killed and twelve injured, was caused by Uber's watch having become magnetized.

OIL KING'S ROYAL LINE HAS A WEAK SPOT

Pedigree That Carries Him Back to the Prince Drowned in a Butt of Malmsey Doubted.

ALL RIGHT SAVE ONE LINK

Namely, Susan Clinton, Who Must Have Wed at 10 and Borne a Child at 11—Similar Weakness in the Famous Astor Pedigree.

Genealogists were much interested yesterday in the family tree provided for John D. Rockefeller by Elroy M. Avery of 2,931 Woodhill Road, Cleveland, an author of historical works. This royal pedigree, tracing the American oil king's descent from a long line of British Kings, was published in yesterday's TIMES. It starts off with George, Duke of Clarence, brother of Edward IV. of England. This George was the Duke of Clarence who came to an untimely end in a butt of Malmsey wine in the Tower of London. The pedigree runs smoothly enough down to Susan, substantiated by the "Dictionary of National Biography," daughter of the third Earl of Clinton. But then the family had to be transported to American soil, and in the opinion of Wharton Dickinson, a well-known genealogical authority, here comes the hitch.

No one really knows who married Lady Susan Clinton, as the English records simply state that she took as her husband one Humphreys of Kent. Mr. Rockefeller's genealogist has identified this gentleman with Col. John Humfrey of the Boston colony, and in so doing, in Mr. Dickinson's opinion, has exhibited considerable boldness. For if the Massachusetts worthy was the husband of the Lady Susan, she must have been married at the age of 10 at the oldest and had a son when she was 11.

It is curious that the same difficulty about the age of marriage occurs in a pedigree of the Astor family, set forth some years ago by authority of William Waldorf Astor. It was known that the first American Astor came from Germany, and his immediate ancestors were peasants of respectability. There was also a famous French family of the name of Astorg, and the problem was to connect the two stocks. It was done by saying that one of the Astorgs fled to Germany after the Revocation of the Edict of Nantes on account of his faith, and there married a peasant girl. To make this romantic theory fit, however, it was necessary to move forward for thirty years the wedding of a certain Hilaire de Busca, daughter of Baron de Peyrusse, to Jacques d'Astorg. This was done with admirable results.

Inconsistencies of Rockefeller Tree.

Here is Mr. Dickinson's criticism of the Rockefeller pedigree:

To the Editor of The New York Times:

It may interest your readers to know what the best English authorities have to say on the alleged royal descent of John D. Rockefeller. In Burke's Extinct and Dormant Peerage, 1866, page 437, we find: "George Plantagenet, K. G., son of Richard Duke of York, and brother of King Edward IV., was created Duke of Clarence in 1461, and, having married the Lady Isabel Nevill, daughter and co-heir of Richard Nevill, Earl of Salisbury, was advanced to those dignities by letters patent dated 25th March, 1472." He was drowned in a butt of Malmesey wine in 1477. His only daughter, Margaret, married Sir Richard Pole, K. G., and she was beheaded on Tower Hill 27th May, 1541. Her eldest son, Henry Pole, was created Baron Montagu by writ of summons dated 5th January, 1553. He married Jane, daughter of George Nevill, Lord Abergavenny, and was beheaded on Tower Hill 9th January, 1559. [Burke's Extinct Peerage, 1866, page 442.] His eldest daughter, Katherine, married Sir Francis Hastings, K. G., second Earl of Huntingdon, in 1532. [Burke's Peerage, 1907, page 890.] He died 23d June, 1561. She died 23d September, 1576. Their eldest daughter, Catherine, married Henry Clinton, second Earl of Lincoln. [See Collins's Peerage, edition of 1812, Volume II., page 207, and Volume VI., page 653.] The Earl died Sept. 29, 1616. Catherine was his first wife. Their son, Thomas Clinton, third Earl of Lincoln, born 1571, died Jan. 15, 1619. He married Elizabeth, daughter of Sir Henry Knevitt of Charlton, County Wilts; had seventeen children—eight sons, nine daughters. [Collins, Volume II., page 209.] His seventh daughter, Susan, married —— Humphreys of the County of Kent."

This is absolutely all the information that the English authorities give us.

Now, then, Mr. Editor, for the identification of this man,—— Humphreys, with Col. John Humfrey of the Boston Colony, Assistant to the Governor, who had the following children born in England: First, John; second, Ann; third, Dorcas; fourth, Sarah, and the following born in Massachusetts: Fifth, Theophilus, born Jan. 24, 1637; sixth, Thomas, born Aug. 26, 1638; seventh, Joseph, born April 5, 1640; eighth, Lydia, born April 25, 1641.

How does it come that Col. Humfrey did not have a daughter "Susan," named after her illustrious mother? In the "Humphrey Genealogy," Page 89, it is stated that John Humfrey, Jr., was 20 years of age in 1641, putting his birth in 1621. Now, Thomas, third Earl of Lincoln, was born in 1571. He could not have married much earlier than 1590. His third son, and the successor to the title, Theophilus, fourth Earl, was 19 years of age at his father's death in 1619. (Collins III., Page 209.) Now, Susan, the seventh daughter, who married —— Humphreys of Kent, could not possibly have been born before 1610, and most likely as late as 1615, and how she could have had a son born in 1621 passes my comprehension.

I think I have said all that is necessary at present. When you are compiling a pedigree its just as well to make your dates harmonize.

Besides, how about this: In the marriage licenses of London, 1611-1828, being Vol. XXVI. of the Harlisan collection in the New York Public Library, we find the following on Page 144:

"Thomas Sewell of St. Botolph, Aldgate, London., gent., and Susan Humfrey, of same, widow of John Humfrey; at St. Botolph, Afsd. Sept. 10, 1624."

WHARTON DICKINSON.

Oct. 9, 1911.

Once Mr. Avery had overlooked these difficulties that Mr. Dickinson has raised and had assumed the indentity of Humphrey of Kent and John Humfrey of Boston, his course was plain sailing. John Humfrey's daughter Ann married William Palmes, and their daughter Susan married, Oct. 21, 1686, Samuel Avery, who was born on Aug. 14, 1666. Their son, Humphrey Avery, born July 4, 1699, married Feb. 5, 1724, Jerusha Morgan, whose son, Solomon Avery, born June 17, 1729, married Hannah Punderson and had a son, Miles Avery, born in 1769, at Norwich, Conn. He was a soldier in the Revolutionary War, and married Malinda Pixley and had a daughter.

Lucy Avery married Godfrey Rockefeller and had a son, William Avery Rockefeller, who married Eliza Davison, and had a son, John Davison Rockefeller, born July 8, 1839.

The First Plantagenets.

The name Plantagenet was applied almost posthumously to the family which occupied the English throne from 1154 to 1485, for there is no record of the word being used as a surname prior to 1460. A disputed legend to be found in must school histories is to the effect that it was first adopted by Geoffrey, Count of Anjou, because he wore a sprig of the broom or "planta-genista" in his bonnet. It is an historical fact that Geoffrey, who was the son of Fulk, Count of Anjou, King of Jerusalem, who before his departure for the Holy Land placed the handsome young Count in possession of the Counties of Anjou and Maine, brought no surname with him when he went to wed Maud, the daughter of Henry I. of England, nor did he transmit any to his son, Henry II., the founder of the so-called Plantagnet dynasty.

Henry II. took from his mother the name of Henry Fitz Empress, by which he was commonly known when his titles were not used, and his descendants remained without a common family name for three centuries—long after surnames had become familiar in England outside of royal blood. The first time that the name "Plantagenet" appears in English records is when Richard Duke of York, desiring to express the superiority of his descent in the blood royal over the Lancastrian line, caused himself to be styled "Richard Plantagenet, commonly called Duke of York."

The last legitimate male bearer of the name was Edward Plantagenet, Earl of Warwick, who was executed in 1499.

Except for a famous passage in Shakespeare's play of "Richard III.," George Plantagenet, Duke of Clarence, would hardly be known to-day. He was born in 1449, died in 1478, and was the sixth son of Richard, Duke of York, and hence the brother of Edward IV. and of Richard III.

After his father's death in 1460 he fled with his younger brother, Richard, to Utrecht, whence he was brought back on his brother Edward's accession in the following year. Clarence regarded himself as the heir presumptive to the throne. The wars in which this claim played a part, carried on between Edward IV. and Warwick, are matters of history. These were succeeded by the quarrels of the brothers, Richard and Clarence. A deep-rooted animosity fed by Court gossip grew between Clarence and his brother, Edward IV., which ultimately led to the trial and execution of the former after a long imprisonment, for treason. The execution was secretly carried out within the Tower on Feb. 17 or 18, 1478. The well-informed Croyland chronicler, who was a member of Edward's council, does not mention the manner of death, but three contemporaries writing later agree that he was drowned in a butt of Malmsey wine.

The dynasty of the Plantagenets, therefore, which began with Henry II. in 1154 and ended with Richard III., in 1485, but which did not really receive its famous appellation until a quarter of a century before its demise, included as sovereigns Henry II., Richard I., John, Henry III., Edward I., Edward II., Edward III., Richard II., Henry IV., Henry V., Henry VI., Edward IV., Edward V., and Richard III.

Other more or less famous members of the family were Edward, the Black Prince, whom popular history has unjustly exalted, just as it has degraded Richard III., who, in spite of Shakespeare and the legends of the murdered Princes, is now regarded by historians as one of the most enlightened and wise sovereigns England has ever had, and George Plantagenet, Duke of Clarence, from whom Mr. Avery says he believes Mr. Rockefeller to be descended.

The Astor "Pedigree" Analyzed.

William Waldorf Astor once acquired for himself a pedigree and had it set forth at large in the June, 1899, number of The Pall Mall Gazette, a publication which he owned. It was interleaved with an article dealing with his family history and published over his own signature, and there was nowhere in the article the faintest intimation of any doubt as to the historical accuracy of the family tree.

The founder of the family was announced as one Pedro d'Astorga of Castille, who inherited his surname from a romantic incident. Pedro fought against the Moors and especially Yusuf Tashafin, King of the Almoravids of Morocco, and was in 1,100 killed in front of Jerusalem as he was crusading under Count Raymond of Toulouse. He bore as his coat of arms a falcon argent on a gloved hand, which had been granted to one of his ancestors by a Spanish Queen in recognition of his recovery of her favorite falcon, which in old Spanish was called an "Azor."

He was succeeded by a goodly array of noblemen, who took part in the Crusades or the French wars against the English, or are recorded as holding well-known seignories or belonging to the Order of St. John of Jerusalem. At length comes Antoine d'Astorg, Baron de Montbardier in the Haute Garonne, who served in Italy under Francois Iler. He married in 1505 Marguerite, daughter of Roger Baron de Montespan, and from him was descended after several generations Jacques d'Astorg, Comte d'Aubaredo, Baron de Barbazon, Seigneur de Thuy, Mory Gindon and Belmont, who, according to the published pedigree, married on Feb. 2, 1652, Hilaire de Busca, daughter of the Baron de Peyrusse.

So far all the Astor progenitors are represented as belonging to one of the first families of Languedec, but as Astors came to America from a place near Heidelberg in Germany, and the genealogists had to provide the connecting link between ancestors known to be small German tradesmen and the haughty noblesse of Southwestern France. They did it by means of the Revocation of the Edict of Nantes in 1685 and the undoubted fact that many French Huguenots fled to Germany to escape the wrath of Louis XIV.

They declared that one Jean Jacques d'Astorg was born in France on Jan. 28, 1664, and taking refuge in Germany on account of his religious faith, married there in 1692 Anne Margarethe Eberhard, and died at Nussloch, near Heidelberg, Baden, on April 2, 1711. It was left to be implied that this Jean Jacques was the son of Jacques d'Astorg, Conte d'Aubarede, and the noble Hilaire, his wife, and it was declared that he was the father of Felix Astor, who was born at Nussloch in 1693 and died at Waldorf, near Heidelberg, on April 2, 1711. Felix was the grandfather of John Jacob Astor, who was born at Waldorf on July 17, 1763, and migrated to this country in 1784.

A Date Thirty Years Advanced.

This picturesque family tree, with its romantic beginnings and sacrifices for religion's sake, was examined by Lathrop Wittington, a well-known genealogical authority, and tested by such documentary evidence as is available. His findings were interesting. He first tried to discover traces of the Jean Jacques d'Astorg, who carried the family from France to Germany and suffered for his faith so great a fall in social status.

He did discover that a certain John Jacob Astor, member of the village council and elder of the Reformed Church, had died at Nussloch on April 4, (not 2,) 1711, but was struck by the fact that there was nothing in the entry in the parish records to suggest that this worthy was anything but a German peasant. Then he went to Walldorf to look up the entries with regard to Felix Astor, the grandfather of the American immigrant, and found that in the record of his marriage he is set down as Felix Astor, legitimate son of John Jacob Astor, peasant and tiler of Nussloch.

This description, Mr. Wittington discovered, fixed with exactitude the social standing of Jean Jacques d'Astorg in Nussloch. He admits, indeed, that it does not seem likely that Astor was a German name, but considering the status of the Nussloch tiler, he pronounced descent upon the French noblesse unlikely.

Then Mr. Wittington turned his attention to the French beginnings of the pedigree and at once ruled out as unhistorical all the names given before one Antoine d'Astorg, Seigneur de Montbardier, and Governor in the Diocese of Toulouse, who according to the published family tree died about 1587. His great-grandson, Jacques d'Astorg did indeed marry the lady, Hilaire de Busca, daughter of Baron de Peyrusse, but the departmental archives of Tarbes place this wedding on Feb. 2, 1682, and not on Feb. 2, 1652, as do the pedigree makers for the Astor family.

Consequently it seems impossible that Hilaire de Busca could have had a son, Jean Jacques d'Astorg, who married according to the German records in 1692 and died in 1711, aged 47 years 2 months and 6 days. Mr. Wittington suggests that in order to provide a man to transport the noble French line into the humble seclusion of the German village the genealogists have deliberately placed Hilaire de Busca's wedding thirty years ahead.

Moreover, it appears that if Jean Jacques d'Astorg was true to Protestantism, his alleged family showed no disposition to allow their religious tenets to stand in the way of their promotion. They ranked high in the royal service, and in 1690 there is a record of a d'Astore d'Aubarede, who was a Lieutenant General and Governor of the Ile de Rez; a d'Astore, who was Lieutenant of the King at Blaye, and a d'Astore Montbarrier, who was Lieutenant Colonel of the Regiment of Guienne.

From this Mr. Wittington concludes that not one of the d'Astores of Aubarede or Montbardier fled to Germany, but that they all continued as Roman Catholics to hold high social and military rank, and that the Astors of Nussloch, from whom the American family has sprung, if of French descent, were men of the middle class who sought a new country on account of their faith.

John D. Rockefeller and His Royal Ancestors.

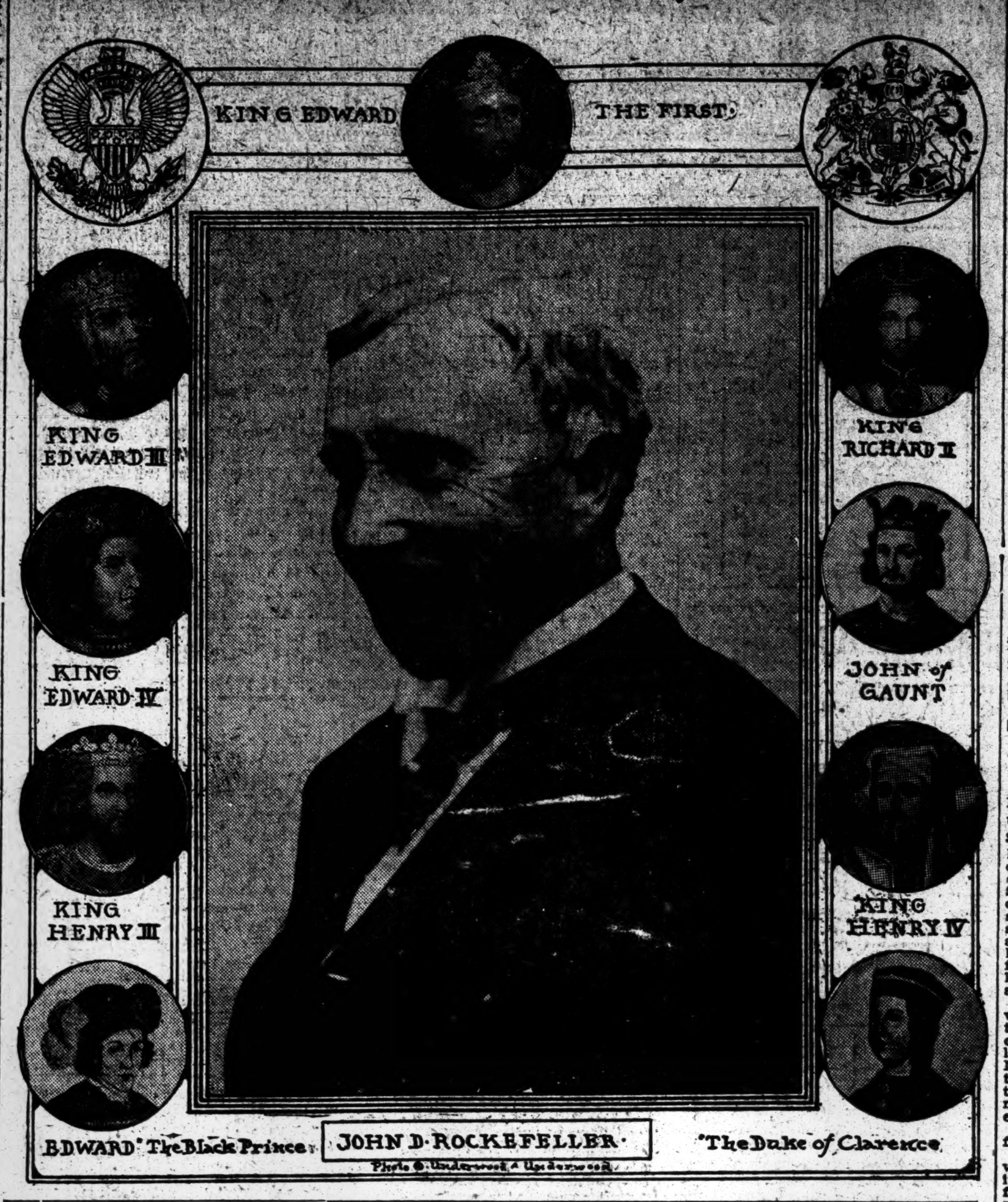

Photo © Underwood & Underwood.

Save the Oculist's fee

It is a needless extravagance to pay $5 or $10 to have your eyes examined by a private oculist when you can obtain the identical service he gives you at any of our **Eight Stores** without obligation of any kind.

If you do not need glasses, you will be *frankly* told so. If you **do** need them, we will carefully fill the prescription—you'll be agreeably surprised by the **reasonableness** of the charge. The **Harris** service is *accurate* and it is *inexpensive.*

You derive all the benefits that you'd expect to receive from the **Largest Optical House in the World,** even though your glasses cost you so little as **$2.00.**

Optical House of
M. H. Harris
Oculists and Opticians

64 East 23rd St., near Fourth Ave.
27 West 34th St., bet. 5th and 6th Aves.
54 West 125th St., near Lenox Ave.
442 Columbus Ave., 81st and 82nd Sts.
76 Nassau St., near John St.

1009 Broadway, near Willo'by, Bklyn
489 Fulton St., opp. A. & S., Bklyn

597 Broad St., near Hahne's, Newark

SURE RAIDED FLAT WAS BURGLARS' DEN

Silverware and Rich Gowns Seized by the Police and Two Men Are Arrested.

STUFF PACKED FOR REMOVAL

Police Believe It the Loot of Many Recent Robberies in Harlem and the Washington Heights Section.

Detectives Cray, Savage, Griffin, Sullivan, Hooker, and Rockland raided a second floor flat at 211 East Fourteenth Street last night, arrested two men whom they found there, and seized $4,000 worth of silverware and fine gowns packed for removal. The detectives say the flat has been the headquaters of a gang of burglars, and they suspect the prisoners are members of it, though they charged them with being suspicious persons only.

The prisoners said they were Joseph Curley of 211 East Fourteenth Street and Samuel Sason of 132 East Seventieth Street. Curley has a clear record so far as the police know, but they say that Sason got out of Elmira last Spring after serving a term for burglary. Cray watched Sason when he returned to the city. He noted Cray's frequent visits to the Fourteenth Street flat, sometimes with a bundle under his arm, and then the detective noticed that Curley usually had a bundle, when he appeared.

For the last two weeks Cray and Savage shadowed Curley and Sason, and though they saw nothing which would warrant their interference decided last night to see the inside of the flat. The other detectives surrounded the house, and then Cray and Savage went to the second floor. When Cray knocked on the door Sason asked what he wanted, and Cray said that he simply wanted to look over the flat.

Sason offered no objection, and the detectives searched all the rooms, finding many fine gowns, carefully packed in bags, and a large number of parcels done up in old bed spreads. These proved to contain more than 125 pieces of silver, most of it monogramed.

Neither Curley nor Sason seemed alarmed at the discoveries of the detectives. Curley, who confessed to being the lessee of the flat, explained his presence there and the presence of the gowns and silverware, on the ground that he had sublet the flat from a friend, whose wife had been called out of town and who had no need of it until her return some months hence. The silverware and gowns were the property of this friend, Curley declared.

Curley refused to tell the name of this friend though he exhibited a picture of a young woman as that of his friend's wife. He and Sason were locked up in the East Twenty-second Street station, while the detectives carted the gowns and silverware to Headquarters in a patrol wagon.

The silver proved to consist of fifty knives, forty forks, a coffee pot, sugar bowl and other table utensils, all in solid silver. Some of the silver was marked "F" and other pieces "A. M. A." and "R. B." Among the gowns was a white satin wedding dress and a white broadcloth opera cloak, probably worth several hundred dollars each.

Because of the number of robberies in Harlem and the Washington Heights section recently, the detectives were inclined to believe that they had come on the headquarters of the gang which has been operating in those neighborhoods, and they will ask the victims if they can identify any of the silverware that was seized.

The police do not believe Curley's story of having rented the flat from a friend, and do not think that any others besides Curley and Sason were connected with the operations of which they hope to prove Curley and Sason guilty.

CARPET CLEANING J. & J. W. WILLIAMS
Tel. 366 Columbus. Est. 1875.
353 West 54th St.

Plant your APPLE ORCHARD in the Kinderhook Country, a pleasant land, where good living and good orchards go together. Come and see. Ask for booklet.
RURAL LIFE CO., Kinderhook, N. Y.

SUES 21 PUBLIC OFFICIALS.

Gov. Foss and Mayor Fitzgerald Among Defendants Named in ex-Judge Dewey's Latest Suit.

Special to The New York Times.

BOSTON, Oct. 9.—Twenty-one State and county officials and prominent citizens have been sued by Henry S. Dewey, former Judge of the Boston Municipal Court. The suits were filed to-day in the Municipal Court, and each is worded the same. Lawyers who have read the declarations contained in the suits say that they are of a very unusual nature.

The defendants are Gov. Eugene N. Foss, Secretary of State Langtry, Attorney General Swift, District Attorney Pelletier, Mayor Fitzgerald, Corporation Counsel Thomas M. Babson, Clerk Manning of the Suffolk Criminal Court, Clerk Frederick of the Supreme Court, Joseph Walker, Allen T. Treadway, Sheriff Seavey, Hollis R. Bailey, Chairman of the Board of Bar Examiners; Gardiner P. Pearson, William C. Rogers, Clarence H. Cooper, Fred P. Fish, Superintendent of Public Buildings; Ezra R. Thayer, David A. Ellis, Norman H. White, and Elmer Stevens.

The suits are for $150 each as damages for what Dewey terms as an untruthful and fraudulent edition of notes of the proceedings at trials in June, 1909, in the action between Brig. Gen. Dewey and others now pending in the Superior Court.

Ex-Judge Dewey's suits first attracted attention in 1907 when he brought an action against members of the Good Government Association of Boston for $50,000. He charged that in the campaign of 1905, when he was an independent candidate for Mayor, the association issued a pamphlet which contained alleged libelous statements concerning him. The defendants named were Laurence Minot, Eliot N. Jones, John Mason Little, George R. Nutter, and Nathaniel H. Thayer. In May, 1909, Judge Dewey filed a motion asking that the amount of damages asked by him be raised to $6,500,000, and on June 2, when the case was begun in the Superior Court, Boston, he sought to have the figure increased to $76,000,000.

Early in September of that year Judge Dewey startled the judiciary by serving writs of replevin on several of the Judges of the Superior Court to recover certain papers which Judge Sherman impounded at the time of the suit, and on Sept. 9 he filed similar writs against Gov. Foss, Lieut. Gov. Louis Frothingham, Speaker Walker of the House of Representatives, Attorney General Swift, State Treasurer Elmer A. Stevens, State Secretary Albert P. Langtry, District Attorney Pelletier, Mayor Fitzgerald of Boston, and others. The Sheriff's office refused to serve the papers until a bond was given by Judge Dewey.

He lost the verdict in his libel case. In October, 1909, Judge Dewey appeared as the "Theocratic" candidate for Governor, opening his campaign by making a twelve-hour speech.

ARMY AIRMAN STRICKEN.

Lieut. Foulois to Undergo Operation for Appendicitis To-day.

WASHINGTON, Oct. 9.—Lieut. Benjamin D. Foulois, one of the army aviators, who has been ill at the Walter Reed Hospital here for several days, has developed appendicitis. He will be operated upon to-morrow.

Lieut. Foulois was stricken while dining at home here and was hurried to the Army Hospital, where the surgeons at first thought that the necessity of performing an operation had passed.

Telephone your dealer to send a dozen bottles of Evans' Ale and be prepared for the unexpected visitor.

Enjoyed by Everybody Everywhere.

The always ready entertainer.

AVIATOR TUMBLES WITH A PASSENGER

Sopwith's Jaunt with Frank Doubleday Ends on a Picket Fence.

NEITHER MAN IS INJURED

Ovington Delays Start of Flight Across Continent Because of Repairs.

The flying at Nassau Boulevard yesterday was entirely experimental, no regular programme being followed. Several fledglings took the air, while about 400 spectators at 50 cents each made a purse of $200 to be divided among the various hangar lessees.

Tom Sopwith, the English flier, came to grief in an effort to oblige Nelson Doubleday, a son of Frank Doubleday, the publisher, with an aeral jaunt. As they were circling the field in a passenger-carrying Blériot monoplane, a nut dropped from the controlling lever and the machine started, out of control, toward the ground. Sopwith had observed that the nut was working loose and dropped from the 300-foot level to a height of 50 feet before he lost control. The machine landed astride a picket fence and while the pickets protruded through the plane neither of the men was hurt.

Earle Ovington, who had planned to start his coast-to-coast flight as an official mail-carrier during the day, remained in his hangar overhauling his craft and strengthening its weaker points for the long daily cruises he hopes to make.

His plan now is to start at 7 o'clock this morning, make Governors Island as his first stop, and then head up the Hudson toward Albany. A special car will follow him on the New York Central, carrying parts enough to build five complete aeroplanes. He hopes to reach the Pacific Coast within twenty days.

At Mineola, which has become the centre of the fight against the maintenance of an aviation field at Nassau Boulevard, the Rev. Robert Rogers, with Swift Tarbell and others, appeared before District Attorney Wysong yesterday morning to protest against the proposed flying matinées of this week. The protestants, mostly residents of Nassau Boulevard, asked that a Grand Jury make an investigation to determine whether the field is a public nuisance.

RODGERS AT SPRINGFIELD, ILL.

Flies from Joliet in Eight Hours—Off for Kansas City To-day.

Special to The New York Times.

SPRINGFIELD, Ill., Oct. 9.—G. P. Rodgers, on his coast-to-coast flight in the contest for W. R. Hearst's prize of $50,000, landed at the State Fair Grounds here at 5:20 o'clock this evening, having covered the distance from Joliet to this city in eight hours, including stops at Streator, Peoria, and Middletown. Middletown was not on his schedule for a stopping place, but he was forced to descend there because his oil tank sprang a leak, and as he wished to accomplish his flight to this city unimpeded, and feared that the leaky tank might prevent his landing here, he decided to descend at Middletown and repair the leak.

Preceding Rodgers was a special train, which served as a pathfinder. The aviator, coming out of the northwest, veered off the Alton way, and, making a detour, landed in the middle of the aviation field. In landing he executed a pretty curve, turning his machine in its own width, and then volplaned to the ground. The airman was stiff from cold and was almost exhausted from the strain of the flight.

"I will accomplish the coast-to-coast flight if it is possible," he said.

The machine was taken to the improvised hangar at the fair grounds, where it is being overhauled preparatory to the flight to Kansas City to-morrow. Rodgers will leave here at 8 o'clock to-morrow morning. He expects to reach Kansas City in two days.

The first stop will be at Louisiana, Mo., where a supply of oil and fuel will be taken on for the 800-mile flight from this city.

NEW AIR MAIL ROUTE.

Robinson Will Deliver Letters on Flight Down the Mississippi.

WASHINGTON, Oct. 9.—Further authority for dispatching mail by aeroplane was granted to-day by Postmaster Hitchcock.

The Post Office at Minneapolis was authorized to deliver to Aviator Hugh A. Robinson, who is to attempt a flight next Wednesday from Minneapolis to New Orleans, packages of letters addressed to Postmasters in various cities of the Mississippi Valley.

The packages are required to weigh not more than two pounds each.

ZAPATISTAS SACK TOWNS.

Mexican Outlaws Override Morelos Rural Districts—Agriculture at a Standstill.

MEXICO CITY, Oct. 9.—Morelos, with the exception of a few towns garrisoned by Federals, is as much at the mercy of the brigand followers of Emiliano Zapata as at any time during the revolution, according to advices received by the Minister of the Interior to-day.

In spite of a three months' campaign against them under Gen. Huerta, the outlaws override the rural districts, robbing plantations and sacking towns at will. Agriculture is practically at a standstill, workmen having deserted the plantations to join Zapata, taking horses, arms, and stores.

After having been routed by Federals at Axochiapam, with a loss estimated at thirty to forty killed, some 1,500 rebels were to-day reported to be camped in the hills a few miles from Cuautla. Since Huerta left for Mexico City several days ago there has been no active pursuit of the Zapatistas. Huerta was called to the capital by the Minister of War to report personally as to the affairs in Morelos.

Federal troops in the State of Chiapas are reported to have had an encounter at Chiapa De Corzo, near Tuxtla Guiterrez, with a force of rebel Chamula Indians under Espinoza Torres. Some thirty of the Indians were killed and forty taken prisoners. The Federal loss was reported as two killed.

Calls Harmon a Foe to Unions.

AKRON, O., Oct. 9.—"If Gov. Judson Harmon continues to foster the open shop at Wooster and the penal print shop at the reformatory at Mansfield, the International Typographical Union will send circulars to every union organization in the country denouncing him as a friend to unfair labor," declared May Hays of Cleveland, a national organizer, in an address at the closing meeting of the semi-annual session of the Ohio Typographical Union here yesterday.

LB

It pays to keep your correspondence well dressed. Library Bureau folders are made in different grades to protect letters in different stages of their life.

There is the strong folder for the active file and the light, inexpensive one for the letters that are seldom handled. To select from the seven grades the best for your purpose, consult a Library Bureau salesman at the store or at your office. It is his duty to save your money.

Library Bureau
316 Broadway

MILITIA BAN CONSCRIPTION.

Guards Against Bill Legalizing It in Certain Sections.

BUFFALO, Oct. 9.—Conscription even in war times was condemned by many of the delegates to the thirteenth annual convention of the National Guard Association, which began here to-day. The subject came up when Gen. R. K. Evans, chief of the division of militia affairs, U. S. A., asked for an expression of sentiment on the national military measures passed by the House but not acted upon by the Senate at the last session of Congress. The bill will be reintroduced. It legalizes conscription in any sub-division of the country which does not voluntarily provide the requisite number of men in war time. A warm debate followed.

Discussion of the proposed National military system, the Military Pay bill to be introduced during the next session of Congress, co-operation between the regular army and the militia for the benefit of both, and military sanitation were the subjects that occupied the attention of the soldiers to-day. The Military Pay bill was approved. It provides for payment by the Federal Government for guardsmen's services.

HELD FOR AIDING DR. LYMAN.

J. N. Cohen of New York Arrested for Plotting Prisoner's Escape.

Special to The New York Times.

SAN FRANCISCO, Oct. 9.—A United States Deputy Marshal to-day arrected J. N. Cohen, who says he is a mining engineer of New York, and charged him with aiding in the escape of Dr. J. Grant Lyman from Oakland Hospital, where he was confined. Lyman was accused of using the mails to defraud.

Cohen, who is also known as Colon, is said to be an old-time associate of Lyman, and Federal officers say that he was a partner of the promoter in the vacuum hotel fraud and other swindles by which thousands of dollars were taken from Eastern investors. Cohen came here a few days before Lyman made his break, obtained employment as a special nurse in the hospital where Lyman was held, and, it is alleged, he formed the plot for the escape by briging others to assist him. Officers say that Cohen well connected in New York.

Advertisement of
JOHN DAVID
Edited by

CAESAR-LIKE, Roelofs might well exclaim: "I Came—I Saw—I Conquered." New York is *through* with "old man" Soft Hats and Derbies. Nobodies make them and nobody wears them. Roelofs Styles have the youthful, cheerful lines of *teenhood*—the easy "loungy," cut-capers air, that goes with a swinging stride, an uplifted chin and a wee shoulder-swagger.

Roelofs makes *more shapes* than you have fingers and toes, and *every color* except the "off" ones.

This is the easiest shop in town to *get to,* but the hardest *to get away from,* because it interprets every mood and mannerism of the *modish New Yorker.*

Made by Roelofs
Soft Hats, $3 to $20
Derbies, $3, $4, $7

JOHN DAVID
Roelofs Hats
Stein-Bloch Smart Clothes
Broadway at 32nd Street

SOLDIERS ON PEACE MISSION.

2,000 in Atlanta to Dedicate Monument in Piedmont Park.

ATLANTA, Ga., Oct. 9.—Coming for the purpose of dedicating a monument commemorating the famous Mission of Peace undertaken by the Old Gate City Guards of Atlanta in 1879, more than 2,000 soldiers representing many of the crack military organizations of the North and South had arrived in the city to-night to be the guests of the city until Wednesday.

The day was given over to the reception of the visitors, and to-night a reception was held at the Auditorium Armory. The chief event of the peace celebration will be the dedication of the monument in Piedmont Park to-morrow following a parade.

Officers of the Ancient and Honorable Artillery of Boston decorated graves of the Confederate dead in Oakland Cemetery this afternoon.

Garbed in the buff and blue of the revolutionary period and carrying flintlock muskets, the Putnam Phalanx of Hartford, Conn., arrived this morning, together with the Governor's Footguard, accompany Gov. Simeon E. Baldwin of Connecticut and staff, and Mayor E. L. Smith of Hartford. Gov. Baldwin will accept as the representative of the East in the unveiling ceremony to-morrow. The South will be represented by Gen. Clifford L. Anderson, acting for Gov. Hoke Smith of Georgia, who is prevented from participating by a recent death in his family.

—"And you must take Sanatogen regularly for several weeks"

THIS urgent advice is given by physicians day by day in every civilized land—wherever sufferers from starved nerves and poor digestion seek relief. There is a reason for this. Physicians know that Sanatogen is a substance capable of supplying the real needs of a starved, overwrought nervous system—that it is a scientific combination of albumen and organic phosphorus—a compound eagerly absorbed by the hungry tissues and possessing unique tonic and reconstructive qualities. They also know from their *own observation* what Sanatogen has done for others. They have watched its revivifying action upon persons whose nervous strength had been undermined by overwork, worry or disease, they have observed how it has infused renewed energy, life and elasticity into starved nerves, how it has regenerated the appetite, digestion, in short, how wonderfully it has helped to make the human machinery fit to perform its functions in the most perfect manner.

There are on file with the owners of Sanatogen no less than 15,000 letters from practising physicians praising, endorsing Sanatogen. Truly, a magnificent monument to the value of this food-tonic.

But no less impressive is the enthusiastic testimony of patients themselves. Men and women in the forefront of human endeavor, statesmen, prelates, authors, lawyers, have written above their own signatures of the wonderful benefits received from Sanatogen.

Write for a FREE copy of "Our Nerves of Tomorrow"

We ask you earnestly to get acquainted with Sanatogen. Investigate our claims first, if you like, and we are only too glad to have you do so. Ask your doctor about it, and in any case write at once for our book "Our Nerves of Tomorrow," the work of a physician-author, written in an absorbingly interesting style, beautifully illustrated and containing facts and information of vital interest to you. This book also contains evidence of the value of Sanatogen which is as remarkable as it is conclusive.

Sanatogen is sold in three sizes, $1.00, $1.90, $3.60

Get it from your druggist—if not obtainable from him, write

THE BAUER CHEMICAL CO., 506 EVERETT BUILDING Union Square, New York

Late King Edward's Physician
Dr. Ernest Ott, Marienbad:
"I have been using Sanatogen for a number of years in my practice with excellent results. These results have been notably good in the case of elderly people when it was desirable to build up the strength, to stimulate the bodily functions, and to improve the circulation of the blood."

PROF. C. A. EWALD
of Berlin University, Doctor honoris causa Johns Hopkins Medical School, Baltimore, writes:
"I am able to speak from my own observations made at the bedside of patients, and I can say that I have used Sanatogen in a great number of cases (that is, in those disturbances of metabolism which were mainly of a nervous or neurasthenic origin) and have obtained excellent results."

Lady Henry Somerset
The prominent social reform advocate, writes:
"Sanatogen undoubtedly restores sleep, invigorates the nerves and braces the patient to health. I have watched its effect on people whose nervous systems have been entirely undermined, and I have proved Sanatogen to be most valuable."

Hon. Shelby M. Cullom
U. S. Senator from Illinois, writes:
"I can state that I have been decidedly benefited by the use of your Sanatogen. I consider this preparation very valuable as a reconstructive of the nervous system."

DAVID BELASCO
The eminent dramatic author, writes:
"It gives me pleasure to let you know the wonderfully beneficial results I have experienced from the use of your Sanatogen. It has a most invigorating effect upon the nerves, and I heartily recommend it to all who, like myself, are obliged to overwork. After my personal experience I can readily vouch for its recuperating qualities."

PRIESTS LEAD REBELS WITH CRUCIFIXES

One Commands a Party of Portuguese Monarchists Which Attack a Train.

608 PRISONERS WAIT TRIAL

Monarchists Again in Retreat—Foreign Minister Tells Washington Envoy Revolt Is Virtually Ended.

Special Cable to THE NEW YORK TIMES.

LONDON, Tuesday, Oct. 10.—A telegram to The Daily Mail from Braganza, Nortn Portugal, gives interesting retails of Capt. Couceiro's royalist expedition in Portugal.

Couceiro's force had no heavy guns, but possessed some Maxims. Capt. Couceiro attacked and took the town of Vinhaes, between Chaves and Braganza. The women of Vinhaes are said to have offered him and his staff a banquet.

He held the town till 3 A. M. on Oct. 6, when he was driven back to the heights between Salgueiros and Spain, where he is now intrenched. Heavy artillery is arriving to expel him, and he is now surrounded on three sides, but his route of retreat across the frontier is still open.

Heavy firing was heard on Sunday. The casualties at Braganza were two officers wounded. No deaths were reported. Capt. Couceiro's irregulars in various places, however, lost about 150 killed and wounded. The Captain's followers are at least 2,000 strong, but they were badly defeated by fewer than 200 men of the Republican forces.

The rumors regarding the defection of Republican troops are absolutely false.

The second column of Royalist troops near Braganza has not yet been located, but it appears to have already given up all idea of a further advance. The Royalists so far have failed in all their efforts.

All the villages and towns have volunteers armed with Mauser rifles, under the command of district commanders. The peasantry, though inclined toward the Royalist cause, will not fight. Capt. Couceiro vainly counted on their assistance.

LISBON, Portugal, Oct. 9.—A party of Monarchists, commanded by a priest, attacked an express train which was carrying troops to the north, near Monsanto. They placed an obstruction on the tracks, which was discovered by the engineer, who stopped his train when it was within fifty yards of the pile of stones and railroad ties. As the train halted it was fired upon. The troops responded, and drove off the Royalists.

Four hundred Royalists attacked Macedo de Cavalleiros, which has been reinforced, but withdrew after a fight that continued for two hours. Priests are taking an active part in the organization of guerrilla bands, and are leading them in the combat with uplifted crucifixes. The Monarchist flags are flying over the churches at Castallo Branco and Santo Thyrse. The Government is finding difficulty in handling the cavalry and infantry in the mountainous districts.

Both chambers of Parliament have been summoned to meet in extraordinary session on Oct. 11. The Government will then ask that Paragraphs 20 and 21 of Article III. of the Constitution be suspended, and a special high tribunal be constituted for the immediate trial of those charged with political offenses.

This is the Government's response to the Monarchist invasion of Northern Portugal. Awaiting trial are 608 political prisoners, and to these others are likely to be added in the next few days. Col. Alberto da Silveira, formerly Commander of Police, was to-day appointed Ministef of War, succeeding Gen. Pimento Castro, who resigned.

According to to-night's news, the Royalists are intrenched in the mountainous district of Serra da Correa, within less than a mile of the Spanish frontier, and so able to retreat if necessary into neutral territory. Two regiments of infantry, a squadron of cavalry, and 400 soldiers, landed from the warships at Oporto, are pressing the Monarchists, with whom there are occasional skirmishes. The Government feels somewhat hindered, as it does not wish to annoy Spanish susceptibilities by fighting near the frontier.

OPORTO, Oct. 9.—Latest official advices say that the Monarchists are retreating, having abandoned Casares today, and taken refuge a mile from the frontier to the northwest of Vinhaes. The Government column in pursuit is closing in on the Monarchists. Oporto is quiet.

WASHINGTON, Oct. 9.—The Portuguese Government has given strict orders that no fighting shall take place on the Spanish frontier and has dispatched troops to surround and capture the armed men who, after entering the Braganza district, retreated to within a short distance of the frontier. In communicating this news to the Portuguese Legation here today the Minister of Foreign Affairs reiterated that the attempted Royalist insurrection was virtually ended.

"Sunday," cabled the Lisbon Foreign Office, "was the last day of the celebration commemorating the anniversary of the establishment of the republic. The whole of Lisbon was illuminated and great crowds thronged the streets. At a gala performance the President of the republic was enthusiastically acclaimed."

THE GEORGE V. LAUNCHED.

Britain's Newest Battleship Is Her Largest and Best Armored.

POTSMOUTH, England, Oct. 9.—Great Britain's largest and best armored battleship, King George V., was launched successfully to-day. The warship was named by the King's aunt, Princess Christian of Schleswig-Holstein. The King George V. had been on the stocks two weeks less than the average Dreadnought, having been laid down on Jan. 16 last.

The vessel has a displacement of 23,000 tons. Her principal dimensions are: Length, 555 feet; beam, 89; draught, 27½. The armament consists of ten 13.5-inch guns and twenty-four 4-inch guns. Engines of 31,000 horse power are expected to furnish a speed of 21 knots an hour.

Maritime Congress Opens.

PARIS, Oct. 9.—The International Maritime Congress opened to-day under the Presidency of the Minister of Commerce, M. Couyba. Twenty-five countries are represented. Frederic Brown is the delegate from the Association of American Chambers of Commerce.

GENTLEMEN,
their wives and daughters will find the quiet and comfort of a well-ordered private residence, together with the advantages of a modern hotel, at
Hotel Algonquin
59 to 65 West 44th St.
"The Club Block of New York."
Rooms with private bath, $2.50 and upward the day. Correspondence solicited. FRANK CASE.

Cornelius N. Bliss, Who Died Yesterday.

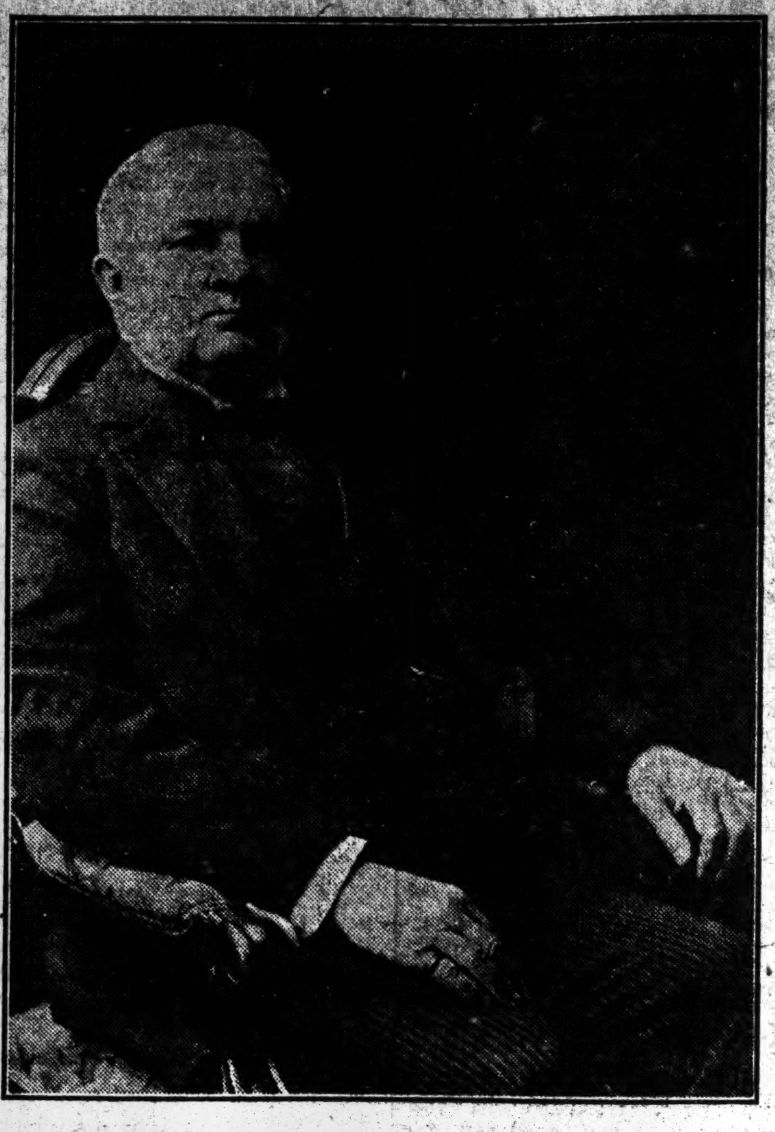

CORNELIUS N. BLISS, MERCHANT, IS DEAD

Continued from Page 1.

his home in New York. On the death of the senior partner the firm became Wright, Bliss & Fabyan, and later Bliss, Fabyan & Co., one of the leading dry goods commission houses of the United States.

Mr. Bliss was a member of the Union League, Republican, Lotos, Century, Metropolitan, Riding, Players, Merchants', Lawyers', and Union Clubs, the American Geographical Society, National Academy of Design, Metropolitan Museum of Art, American Museum of Natural History, and New England Society. He was at one time President of the New York Hospital, and Vice President of the Chamber of Commerce. He took a prominent part in the municipal campaign of 1894 as a member of the Committee of Seventy. He was a member of the Committee of Thirty which reorganized the Republican County Committee some years ago, and of the Committee of Twenty-five which investigated frauds at the Republican primaries in this city.

He was President, and later Vice President of the Fourth National Bank, a director of the Central Trust Company, the American Surety Company, the Equitable Life Assurance Society, the Home Insurance Company, the American Cotton Company, and the American Round Bale Press Company. He was also a member of the Pan-American Conference and chairman of the trustees of the Broadway Tabernacle.

NEW BORDEN CABINET.

Conservative Government Announces Assignment of Canadian Portfolios.

Special to The New York Times.

OTTAWA, Ont., Oct. 9.—The new Conservative Government is officially announced as follows:

Premier and President of the Council—R. L. BORDEN.
Minister of Agriculture—MARTIN BURRELL, B. C.
Minister of Customs—Dr. J. D. REID, Ontario.
Minister of Finance—W. T. WHITE, Ontario.
Minister of the Interior—ROBERT ROGERS, Manitoba.
Minister of Justice—C. J. DOHERTY, Quebec.
Minister of Labor—T. W. CROTHERS, Ontario.
Minister of Marine and Fisheries—J. D. Hazen, N. B.
Minister of Militia—Col. SAM HUGHES, Ontario.
Minister of Public Works—F. D. MONK, Quebec.
Minister of Railways—FRANK COCHRANE, Ontario.
Minister of Trade and Commerce—The Hon. GEORGE FOSTER, Ontario.
Postmaster General—L. P. PELLETIER, Quebec.
Secretary of State—Dr. ROCHE, Manitoba.

Without portfolio: A. E. Kemp, Ontario; George Perley, Quebec; Senator, Lougheed of Alberta.

SPANISH LOST 36 KILLED

And 109 Were Wounded in Saturday's Battle with Moorish Tribesmen.

MADRID, Oct. 9.—The Spanish losses in the engagement between two Spanish columns and tribesmen in the Kert River section of Morocco on Saturday were 36 killed and 109 wounded.

The Spanish column, in resuming operations against the hostile tribes, advanced ten miles inland, burning houses and driving the tribesmen from their positions. They met with determined resistance.

The operations were directed by the Minister of War in person.

FOSS FOR SECRET BALLOT.

Says He's for Abolishing Party Enrollment in Retort to Republicans.

Replying to a challenge made by Republican orators as to how he stood on the abolition of party enrollment, Gov. Eugene N. Foss to-night issued the following statement:

"The Democratic platform demands the abolition of party enrollment as a prerequisite of voting, and that a ballot system be provided to obviate the compulsion of a voter to declare his party preference.

"I stand on every plank of the platform, including the plan to abolish party enrollment. We believe in party responsibility, but a responsibility that depends for its support upon the conscience of the voters.

"We believe in grouping the party candidates in columns on the ballot and allowing the voter to vote in secret for the candidates of only one party at primaries.

"I am not afraid to trust the people of Massachusetts with a secret ballot at primaries. The plan we propose does not lessen party responsibility. On the contrary, it places party responsibility, without fear or favor, where it belongs—in the hands of the people."

PASTOR HELD FOR BIGAMY.

Pleads Ignorance of Offense—Has Done No Moral Wrong, He Says.

JOLIET, Ill., Oct. 9.—Following the arrest to-day in Beecher, Ill., of the Rev. John Harton, formerly of Holton, England, on charges of bigamy, the police say the pastor has admitted the offense but he has pleaded ignorance of the meaning of bigamy, avowing that he has done no moral wrong.

Mr. Harton married Miss Amanda Brenker, a member of his Beecher congregation in Chicago, on Saturday. Information reached the police that a wife, Edith Jones Harton, and three children, were awaiting Mr. Harton in England. The arrest followed.

Mr. Harton, who has held the pastorate at Beecher for five months, is said to have shown a letter from the Rev. W. H. Carter of Madison, Secretary of the Wisconsin Congregational Association, asking him not to accept an anticipated call to Steuben, Wis., because of rumors that had reached the ministerial body.

DEFIANCE URGED BY YOUNG TURKS

Continued from Page 1.

of Italian subjects that peace would be arranged this week."

LONDON, Tuesday, Oct. 10.—Telegrams posted at the Baltic Mercantile and Shipping Exchange yesterday stated that Turkey had declared grain contraband of war, and that, the banks refusing to finance shipments, the loading of vessels had been stopped.

The report comes from Constantinople that Russia is concentrating troops at Kars and Tiflis,, Transcaucasia.

A dispatch received here from the American Consul at Tripoli, John Q. Wood, dated Oct. 9, says:

"I watched the bombardment from the terrace until driven under cover by pieces of falling shells. Am the only American here. The city is quiet."

The Daily Chronicle's Constantinople correspondent sends the following:

"It is stated that the Government insists upon confiscating Russian grain, believing that it is destined for the Italians.

"Many vessels have been shipwrecked in the Gulf of Smyrna and elsewhere through the extinction of the marine lights. The large German steamer Hispania has foundered.

"The Porte has notified the powers that every Italian vessel within three miles of the Turkish coast will be confiscated, and also all Italian merchandise at Turkish ports.

"The Bulgarian Government has instructed its Minister at Constantinople to protest against Turkish mobilization and concentration of troops on the Bulgarian frontier, and has appealed to the powers on the same subject."

The Athens newspaper Ikdam asserts that the powers, headed by Germany, have promised Turkey a solution of the Cretan question agreeable to her interests if she concludes peace with Italy.

ROME, Oct. 9.—It is semi-officially announced that, following the intervention of the German Ambassador, the Ottoman Government has suspended the order for the expulsion of Italians from Turkey. It is expected that the Turkish Government will now abandon the measure altogether.

The crisis at Constantinople, due to pressure brought upon the Sultan by the powers to induce him to realize that any trouble in European Turkey might be fatal to the whole empire, may lead, according to reports from reliable sources, to a complete surrender.

It is even hinted that there is something of a "bluff" in the Italian military preparations and strict censorship, both being intended to influence a surrender by Turkey at an early date.

Friends of Rechid Pasha explain that his refusal to accept the portfolio of Foreign Affairs in the new Turkish Cabinet was due to a disagreement with his colleagues over a programme which he submitted as a basis for a settlement with Italy. He was formerly Ambassador to Italy, and his twelve years' residence in Rome gave him a knowledge of Italy's armaments, resources, and diplomatic connections with other powers that convinced him that the only possible way in which Turkey could save anything was to cede Tripoli to this country now.

It is understood here that the powers will make representations at Constantinople notifying Turkey that Italy, with a view to avoiding very grave complications, the consequences of which would be detrimental chiefly to Turkey, has agreed to limit the war to Tripoli. It will be stipulated, however, that this principle will be abandoned if the Ottoman Government is unable to restrain excesses against Italians on Turkish territory and thus forces Italy to carry the war into other provinces of the Turkish Empire for the direct protection of her subjects and their interests, which Germany could not safeguard without using force.

Comparison of the situation in Turkey will be made with the treatment accorded to Turkish subjects and institutions in Italy, where no attack has been made upon Turks, and no violence committed against the Turkish Embassy or Consulates, while Turkish vessels in Italian waters have been unmolested.

CONSTANTINOPLE, Oct. 9.—The Government has received messages from interior towns, saying that the people will take the law into their own hands and drive out the Italians unless the Government acts promptly.

The Committee of Union and Progress is said to have warned the Government of the possibility of a massacre of Italians if they remain in Turkey.

The German Ambassador, Baron Marshall von Bieberstein, had an interview with the Grand Vizier to-day. He protested against the threatened expulsion of Italians and the action of the Government in treating cereals as contraband of war.

The German Ambassador is urging the Porte to publish a definite statement as to what articles will be treated as contraband and advising the exclusion of cereals from the list on the ground that to make cereals contraband would offend Russia and Great Britain but not seriously affect Italy.

Many ships loaded with grain from South Russia are unable to pass through the Straits, as the Captains are afraid that their vessels will be seized, although they are neutral and destined to neutral ports. The Russian Embassy has urgently requested that the free passage of these ships be permitted.

BERLIN, Oct. 9.—A circular note from the Turkish Government asking the powers whether they consider that the time has arrived to seek a basis for negotiations looking to peace between Turkey and Italy, and under what conditions, was presented to the German Foreign Office to-day. The note contemplates the cession of Tripoli to Italy under certain conditions.

It is probable that the communication from Constantinople will be discussed between the other powers before the Italian Government is approached. It is thought at the Foreign Office that Italy may not yet be ready to negotiate.

The Cologne Gazette in an inspired Berlin dispatch says that the Turkish note cannot be complied with until the conditions are named, after which the cessation of hostilities might be successfully attempted. It is assumed that Turkey finally will declare her readiness to turn over Tripoli to Italy while retaining the external signs of power, and that Italy will interpose no stout resistance to peace negotiations.

The decision to expel Italians from Turkey, against which the representations of the German Ambassador at Constantinople have now been effective, was designed chiefly, it was thought here, for effect upon the coming negotiations, Turkey hoping that the threat might induce the Italians to make moderate terms.

WASHINGTON, Oct. 9.—Unless Ambassador Rockhill's general instructions—those given to every diplomatic officer—can be regarded as authorizing him to work in the interest of peace between Italy and Turkey, he has no commission to intervene at this stage between the belligerents.

The Ambassador is keeping the State Department informed of developments in Constantinople, but none of these has so far moved the department to the point of suggesting or authorizing mediation in any form.

The State Department has from the first been convinced that there would be no opportunity for the extension of the good offices of the United States until Italy is in possession of Tripoli and Cyrenaica, and recent semi-official declarations by the Italian Government have only confirmed the department in its opinion.

OVATIONS TO KING VICTOR.

Crowds Cheer Him on His Journey from San Rossore to Naples.

ROME, Oct. 9.—The demonstrations in honor of King Victor Emanuel as he proceeded from San Rossore to Naples to bid farewell to the troops embarking for Tripoli, indicate that the war continues popular.

During last night great crowds filled the railway stations and lined the route of the royal train. They carried lanterns and torches, and whenever the train stopped demanded to see the King. They refused to accept the excuse that his Majesty needed rest, having had little sleep for two weeks, and the Sovereign was compelled to appear repeatedly. He was rewarded invariably with an outburst of applause.

Dowager Queen Margherita, though still in deep mourning for her sisters-in-law, Dowager Queen Maria Pia of Portugal and Princess Clothilde, is actively engaged in the preparations of the Red Cross Society for the campaign in Tripoli. The local work is on the lines of the American Red Cross, and the nurses include some English-speaking women. The Dowager Queen joins in the daily litannies praying for the triumph of the Italian army and that the further shedding of blood may be spared.

ARABS ACTIVE AT TRIPOLI.

Italian Artillery Fire Disperses Cavalry on Outskirts of Town.

ROME, Oct. 9.—A wireless message from Tripoli says that throughout last night Bedouin cavalry scoured the outskirts of the town, trying either to determine whether a surprise would be possible or to lure the Italians out of the town to the place where the bulk of the Turkish garrison is camped in a fortified position.

The searchlights from the battleships exposed the horsemen, while artillery fire in their direction caused them to make a hasty retreat.

The Bedouins suddenly appeared as though they came from out of the earth and exhibited remarkable temerity.

TRIPOLI, Oct. 9.—The new Governor has ordered all the officials of the Young Turk régime to leave Tripoli immediately, and has provided a transport for other Turks who wish to depart.

ENFORCE BRITISH NEUTRALITY.

Malta Officials Refuse to Permit Provisioning of Italian Warship.

VALLETTA, Oct. 9.—The Italian destroyer Borea arrived here to-day escorting a steamer with prisoners of war from Tripoli.

The British officials decided to refuse a supply of provisions to the Italian warship.

The prisoners include the officers and crew of a Turkish destroyer, which surrendered at Tripoli.

FLYING
EVERY WEEK-DAY
NASSAU AVIATION FIELD
LONG ISLAND
By many of the aviators of the Recent Meet, from 3:30 P. M. until Sunset. Passenger flights can be booked at the field. Hours of instruction can be arranged. Special train service and 75c. round trip on Columbus Day and Friday and Saturday.
Admission 50c. and $1.00.

TRADE Emperor MARK
GOLD LABEL SHIRTS
TUB-PROOF, tear-proof and temper-proof. They wash well, wear well and fit so well that all your shirt worries will vanish with the first EMPEROR GOLD LABEL you purchase. A standard dollar shirt with no competition at the price. Half as much again cannot buy better. Exclusive fabric patterns, new smart and snappy.
Ask the man who wears one
RED LABEL EMPEROR SHIRTS $1.50 UP
At your dealer's
Phillips-Jones Co.
Makers,
502-504 Broadway,
N. Y.

MRS. WARNER DENIES CRITICISING AMERICA

Settled in England Because She Could Not Tolerate Our Social Trivialities, Says Author.

PREFERS ENGLISHWOMEN

Finds They Have Broader Views of Life and Are More Intellectual Than Her Fellow-Countrywomen.

Special Cable to THE NEW YORK TIMES.

LONDON, Oct. 9.—Mrs. Annie Warner French, who has now settled down in a Dorsetshire village, declares that it was "very unkind and absolutely untrue for American newspapers to say that I made all kinds of disparaging remarks about my country before leaving Minneapolis to come to England."

She then adds, in an interview published in The Daily Mirror:

"I came here to live because I discovered that the petty trivialities of American daily life were too much for me, and interfered with my work. Here I can invite friends to visit me for the week-end. Then they go away and leave me in peace to my writing. In America my friends used to come and stay a month, and so much of my time was taken up that the only way I could get literary work done was to sit up till 2 or 3 in the morning.

"I did not say I preferred Englishwomen and their society to the company of my own country women. What I said was that my Englishwomen friends took such broad views of life in their daily occupations that their conversation was much more entertaining and intellectual than that of women of my own race.

"For instance, Englishwomen take an interest in all kinds of healthy outdoor sports, hunting, riding, golfing, and tennis. They do parish work, understand politics, know the career of every living man of note, have a knowledge of music, including the latest opera, and books, and know the merits, from an artistic standpoint, of paintings of note in the Royal Academy.

"On the other hand, the average American woman politely yawns after ten minutes' conversation on similar subjects, and breaks in with the remark: 'Listen. Did I tell you about my troubles with my last cook.' And then follows a full description of the illnesses of herself and her friends.

"I cannot imagine how women can go through such aimless lives without ever having had babies to care for or daily duties to perform. I think women at home in New York, who think of nothing but their own enjoyment, in rougeing their cheeks, strutting Fifth Avenue, wearing costly gowns, and winning the envy of their less fortunate fellow creatures, are an encumbrance on the earth.

"In this peaceful old village I can lead an Arcadian life on a modest income. There is no peace or rest for the middle classes in America. Rest can only be enjoyed by a millionaire, who can afford to buy a huge estate and build a sound-proof house in the centre of his property after it has been surrounded by high walls.

"The charm of this side of the water is that one learns the great secret of being able to rest. Sometimes I think that from ocean to ocean America never rests. I know I never rested there.

"Even housekeeping is charming in England. Last year I lived near Salisbury and bought everything at a blacksmith's. Here one gets bread at the Post Office and hires bicycles at a baker's. I devote the morning and two hours in the evening to my work, and go to bed at 9 o'clock, full of health and strength and childishly happy."

SUPREME COURT IN SESSION.

All Justices Present but Mr. Day, Delayed by Wife's Illness.

Special to The New York Times.

WASHINGTON, D. C., Oct. 9.—With the Chief Justice and all the Associate Justices except Justice Day on the bench, the Supreme Court of the United States met to-day for the October term. Justice Day was detained at his home in Canton, Ohio, by the illness of his wife. Ordinarily the court adjourns immediately after convening the first day in order to permit the Justices to pay their respects to the President, but with Mr. Taft away the routine was taken up at once and a great deal was accomplished in disposing of motions to advance and the like.

A number of distinguished counsel gathered inside the railing for the opening ceremonies. Many officials of the Department of Justice were present, headed by Attorney General Wickersham, who returned last night from New York. The court sat for about an hour.

Cases for argument will come up tomorrow, and a number of important contests will receive early hearings. Among the questions to be debated soon are those affecting the power of the Inter-State Commerce Commission in regard to intra-State traffic, the constitutionality of the initiative and referendum, and various applications of the Sherman Anti-Trust act.

Among those admitted to the Supreme Court bar were Abraham Israel of Philadelphia and Roger Lewis and Russell H. Robbins of New York.

Marion Co. Wins Injunction Suit.

In the suit of Louis Strouse of Philadelphia against the Marion Manufacturing Company of this city, Judge Lacombe of the United States Circuit Court denied yesterday the motion of Strouse for an injunction restraining the defendant company from manufacturing the Marion gas iron.

ARMY OFFICER WEDS, THEN KILLS HIMSELF

Lieut. Lynch of Fort Sam Houston Marries at 1 A. M. and Is Found Dead at 7.

NOT WITH HIS BRIDE

Lynch Had Been Courtmartialed and Was in Debt—Said to Have Been Engaged to Another Woman.

Special to The New York Times.

SAN ANTONIO, Texas, Oct. 9.—Second Lieut. John R. Lynch, Third Calvary, U. S. A., was married at 1 o'clock this morning in Fort Sam Houston, after routing an Army Chaplain from bed, and he killed himself in his quarters while his mess mates were at breakfast. He shot himself twice, first near the heart and again through the brain.

The young lady he married is Gladys Caruthers, seventeen-year-old daughter of Mrs. Estelle Caruthers, who lives at a fashionable hotel and is known in army circles. The officer and the young girl had been acquainted only a week and were apparently greatly infatuated. To his brother officers, however, the wedding was as great a surprise as the suicide, because Lynch had mentioned his attachment to a young woman in Los Angeles where his father, W. C. Lynch, and three brothers live.

Lynch was twenty-five years old, and was commissioned from the ranks a year ago. He was in debt to the extent of $1,200, chiefly for the outlay of clothing and horses required by an officer in the mounted service. Officers say this is not enough to account for the suicide. Ten days ago he was courtmartialed for drinking and while the order has not been made public, the impression in the post is that he would have been merely reprimanded.

Mrs. Caruthers says her daughter came to her room late last night and told her she and Lynch had tried to marry, but the County Clerk would not issue a license. Lynch, who had waited in the hotel parlor for them, pressed Mrs. Caruthers for her consent. They went to the home of the County Clerk, got the license and then failing to find a minister, motored to the army post.

Chaplain Perry, of the Third Field Artillery is the only Chaplain in the Post at present and they got him out of bed. He was reluctant to perform the ceremony, but was finally satisfied and married the couple. It was then 1 o'clock. They returned to the hotel, where Lynch chatted until nearly 3 o'clock. He left saying he would go to his quarters.

About 7 o'clock officers heard the shooting in Lynch's room. He was dead when they broke open the door. He left no letters.

Gas Workers Organized.

General Organizer Calvin Wyatt of the American Federation of Labor reported yesterday that the New York Gas Workers' Union had been formed with a membership of 1,000, and had received a charter from the A. F. of L. as Local 1,440. The President of the union is Henry Kane. Mr. Wyatt said that a meeting was held in Brooklyn, where more members were enrolled. The gas workers in this city, he said, had many grievances.

K-C
The Greatest Collection of
Oriental Rugs
IN AMERICA
KENT-COSTIKYAN
Incorporated
8 West 38th Street
Wholesale and Retail.

SEES HER FATHER STABBED.

Girl's Cries Bring a Policeman and Lead to the Arrest of Two Men.

As he was being welcomed in front of his home by his daughter Anna last night, George Schiro, an elevator runner, of 314 East Forty-fifth Street, was seized from behind by one of two men who, he says, had seen him display a roll of bills in a First Avenue saloon a little earlier. The second man, drawing a knife with a blade fourteen inches long and four inches wide, began hacking at his head, inflicting three gashes that cut out a triangular piece of his scalp.

The daughter's screams brought Policeman McNulty, and the two Italians fled down Second Avenue, jumping on a southbound Second Avenue car. McNulty lost sight of the men at Fortieth Street, but he learned that two other policemen had chased two men into 322 East Fortieth Street, and in the hallway there found Policemen Duncan and Dunn struggling with two men. After a hard scuffle the two were overpowered by the police and taken to the East Fifty-first Street Station.

They said they were Angelo Dinardo and Joseph Dinardo, brothers, of 405 East Twenty-ninth Street. The hands of both were badly cut. Both denied they had figured in the attack on Schiro, but he identified them as the ones who had attacked him.

HIT CAR ON MOTOR CYCLE.

Rider Was Hurled Across the Platform and His Skull Fractured.

Passengers in a Nostrand Avenue trolley car bound for Manhattan, yesterday afternoon, saw a motorcyclist speeding toward them along Kosciusko Street as the trolley car crossed there. It was apparent that if he didn't slow down he would strike the car, and every one watched him anxiously.

Just as was expected, there was a crash, as he rode head on into the rear platform of the car. His motorcycle was wrecked, and he was sent flying through the air, straight across the platform and onto the pavement on the opposite side.

The car crew picked him up and called an ambulance from St. John's Hospital, and had him taken there. It was found that his skull had been fractured. He said he was Joseph S. Scott of 282 Manhattan Avenue, Manhattan.

AMERICAN FIRE PREVENTION BUREAU, INC.
123 WILLIAM STREET, NEW YORK, N. Y.
¶Acts in an advisory capacity for Property Owners, Insurance Brokers, Architects, Engineers, and Contractors.
¶Inspections, Reports, and Plans.
¶Estimated cost of complete fire extinguishing apparatus and building improvements as may be required by Underwriters having jurisdiction or Fire Department.
¶The approval of Underwriters having jurisdiction guaranteed on all apparatus and work installed under our supervision.
TELEPHONE 3541 JOHN.

London-made Clothes imported by Saks
¶ As inimitably English as a Piccadilly exquisite, with a window in his eye and an attenuated London drawl. Made in London by one of London's foremost tailors exclusively for us.
¶ Most English clothes are English in name only—ours are representative English styles. Made in England is not sufficient for us, we want to know by whom and for whom. Satisfaction on both of these points preceded our selection of a London tailor.
¶ Can you in New York afford to be less fastidious than we were in London?
¶ Lounge suits, morning coats, double-breasted ulsters, double-breasted and single-breasted Raglans, belted overcoats, and the celebrated Acme golfing garments, for which latter we are exclusive agents in this country.
Saks & Company
Broadway at 34th Street.

What Does a Haberdasher, a butcher, or a baker know about making clothes? If you want them right go to an exclusively tailoring house. We are the largest in the World. Suits or overcoats to measure from $20.00 to $50.00. The materials, style and finish are up-to-the-minute. Write, call or phone for samples and our portfolio of fashion. They will prove very interesting.
ARNHEIM, Broadway & 9th St.

COATESVILLE FEARS ANOTHER LYNCHING

Posse of Farmers in Pursuit of a Negro Who Attacked a Girl on Way from School.

MAY SHOOT HIM ON SIGHT

Third Prisoner to be Tried for Taking Part in Burning Zock Walker Is Freed.

COATESVILLE, Penn., Oct. 9.—Another lynching is threatened within this county as the result of a brutal attack made to-night upon Annie McElhaney, a student at the Coatesville High School, by a negro. The populace has not been wrought to such a fever of excitement since the burning of Zack Walker here on Sunday, Aug. 13.

This evening Miss McElhaney, who is the daughter of William McElhaney, a prosperous farmer, was on her way home from school when she was attacked by a strange negro on the road leading from Cain to Mortonville. The girl fought her assailant until half her clothing was torn off and just as she was being overpowered, Frank Wynn, a farmer, came upon the scene. The negro, frightened by the approach of Wynn's wagon, hurled his victim to the ground and leaping a fence, darted across Wynn's meadow.

Wynn gave the alarm and in less than half an hour there were a score of farmers, all armed with shotguns, in hot pursuit. For nearly an hour they were able to keep the negro in full view, but the gathering darkness soon obstructed their vision and he was lost sight of. The posse did not give up the pursuit, however, and late to-night they are scouring the country in the vicinity where the attack occurred.

The police officials of this borough were notified and were rushed to the scene of the attack in automobiles in an effort to prevent a repetition of the Walker lynching. But the pleadings of the police officials that the law be allowed to take its course in the event of the negro being caught fell upon deaf ears. There are open threats that if the assailant of the girl is found he will be shot down in his tracks.

Miss McElhaney's condition is serious. Besides suffering from the nervous shock incident to the attack she was terribly bruised by the rough handling of the negro.

When the man caught the girl she struck him with her books, which she carried in a strap, but she was no match for her assailant.

Only to-day Joseph Schofield, the third person to be tried for taking part in the burning of Zach Walker, was freed.

Walker, a negro, was caught in the act of holding up a foreigner near the works of the Worth Brothers' Steel Company by Special Policeman Edgar Rice on the night of Aug. 12. Walker turned on the policeman and killed him with his revolver. As he was badly wounded, Walker was taken to the Coatsville Hospital and put under police guard.

The following night a mob stormed the hospital, dragged the negro into the Newlin Hollow, in sight of the scene of his own crime, and, shackled to his bed, burned him alive. Among the leaders of the mob who persisted in further torturing the negro with pitchforks when by a superhuman effort he dragged himself from his bed of fire were said to be some of the leading citizens of Coatsville.

An investigation was begun immediately. Almost every resident of the village was subpoenaed. About twenty-five arrests were made, and the Grand Jury found eight indictments on the charge of murder, riot, and inciting to riot. Joseph Schwartz, the first to receive his trial, was acquitted quickly. George Stall, 16 years old,* whom. Policeman Stanley Howe, who guarded Walker in the hospital, identified as a leader of the mob, was acquitted on Oct. 6. When he was freed he was carried through the streets of Coatsville in triumph by his many friends.

SAVE NEGRO FROM A MOB.

Police Rush Him to Jail After Attack on a White Woman.

ALTOONA, Penn., Oct. 9.—John Plowden, a negro, was rushed to the Hollidaysburg jail to-night to prevent a possible lynching.

Early to-day Plowden entered the home of John Perkins, a short distance west of this city, and after binding and gagging Mrs. Perkins, attacked her. School children seeing the negro running from the house gave the alarm, and a posse was soon in pursuit of the fleeing negro. He kept his pursuers at bay by shooting at them. The police were communicated with and arrested the negro at the home of a friend, where he had sought refuge. Without legal formalities Plowden was rushed to the Hollidaysburg jail.

Neighbors who hurried to the Perkins home found Mrs. Perkins in a terrible condition from shock and the brutal treatment of the negro.

The neighborhood where the outrage was committed is aflame with indignation, but the public at large is ignorant of the crime. A heavy guard has been put about the jail at Hollidaysburg to prevent any attempt at lynching.

METHODISTS DISCUSS BIBLE.

Conference Concedes Necessity for "Higher Criticism."

TORONTO, Oct. 9.—A paper read before the Ecumenical Methodist Conference today by Prof. A. A. Peake of England, on "Permanent Results of Biblical Criticism," precipitated a debate upon so-called "higher criticism," which was participated in by many leaders of Methodism from various parts of the world. The propriety, and even necessity, of criticism were generally conceded.

While in the main Prof. Peake's position was conservative, he held that modern scholarship had practically agreed upon the four-document instead of the traditional one-document hypothesis of the Pentateuch, as well as upon the origin of the priestly sections in their present form after Ezekiel, and the composite origin of some of the prophetical books.

Most of the speakers who informally discussed criticism upheld the modern viewpoint of the Scriptures. Dr. F. M. Buckley, editor of the New York Christian Advocate, said: "John Wesley was a higher critic. He left some of the Psalms out of the Sunday service."

Bishop E. E. Hess of Nashville, Tenn., said: "I am not seriously disturbed by real critics. But there are too many pseudo-critics—men who absorb, without information, some of the theories of criticism."

The degree of Doctor of Divinity was conferred to-night on several members of the Ecumenical Conference by Toronto University, which to-day celebrated the seventy-fifth anniversary of the granting of its royal charter. Among those designated for degrees were Bishop John M. Walden of Cincinnati, and Bishop A. W. Wilson of Baltimore.

New President of Holy Cross.

WORCESTER, Mass., Oct. 9.—Holy Cross College is to have a new President. An order received to-day from the Rev. Father Joseph F. Hanselman, a former President of the college and at present the provincial of the Society of Jesus, announced that the Rev. Father Joseph N. Dinand, Superior of the Jesuit Novitiate at Poughkeepsie, N. Y., had been appointed President of Holy Cross, succeeding the Rev. Father Thomas E. Murphy, head of the institution for the last six years. Father Murphy has been transferred to St. Mary's Parish, Boston.

BRYCE ON HINGHAM'S ORIGIN.

Felicitates Bay State Town on Link with Norfolk Village.

HINGHAM, Mass., Oct. 9.—In making the presentation address on the occasion of handing over a stone mounting block given by Hingham, Norfolk, England, to this town, the Right Hon. James Bryce, the British Ambassador, said he was glad to be privileged to express on behalf of the people of old Hingham in England, whence came the settlers of the new Hingham here, the sentiments with which they had sent this stone from their village green to the descendants of their common Norfolk ancestors.

"That the American people have grown to a greatness and prosperity undreamt of by the little band who came from old Hingham nearly three centuries ago," said Mr. Bryce, "is due partly to the sturdy spirit of the old race, but largely also to the faith that has never faltered in the principles and belief which the early settlers of the Bay State brought with them.

"In these later days easier and quicker communications have enabled the two branches of our race to know one another better and realize more fully the essential unity of their thoughts and aspirations. The friendship of nations is based on the friendship of individuals, and the power of understanding one another is the greatest help to friendship.

"May this stone from the old Norfolk town be an enduring memorial of the friendship of the elder Hingham for the daughter Hingham here, and a type of the friendship of old England for New England, and of the British people everywhere for the people of the United States —the eldest born and the greatest of all the nations that have grown up outside Europe from our ancient European stock."

COLORADO FLOOD-SWEPT.

Stage Coach Replaces Railway in Inundated Section—Mississippi Rising.

DENVER, Oct. 9.—The stage coach has replaced the railway in Southwestern Colorado to accommodate the few woh care to risk transportation over the flooded districts. A great area has been inundated for forty-eight hours, the result of last week's heavy rains, which have caused all rivers and creeks to overflow.

The damage to town and farm property will reach into hundreds of thousands of dollars, according to reports. It is rumored that many lives have been lost. It is impossible to get any definite news from the localities which are supposed to have suffered the greatest damage.

LA CROSS, Wis., Oct. 9.—The flood from the Hatfield dam is now sweeping the country just north of La Crosse and is increasing the height of the Mississippi River here at the rate of an inch an hour. Early to-day the Mississippi here stood at 8 8-10 feet above zero, a rise of almost 4 feet since Saturday morning.

That Black River Falls, which was wiped out by the flood, may not be rebuilt at all is the opinion of many.

Senator Wagner Returns to the City.

State Senator Robert F. Wagner, Democratic majority leader, who was operated on for appendicitis a month ago at St. Joseph's Hospital, Far Rockaway, was removed yesterday in an automobile to his Manhattan home, 1,297 Lexington Avenue, accompanied by two physicians and a nurse. The Senator has recovered rapidly since the operation.

STRIKE CONFERENCE WITHOUT RESULT

President Markham Meets Gov. Noel and Railway Men at Jackson.

HAVEN'T GIVEN UP HOPE

More Car Workers Quit Work at Paducah—Big Police Guard for Chicago Yards.

JACKSON, Miss., Oct. 9.—Accepting the invitation extended from strikers representing individual labor unions, President C. H. Markham of the Illinois Central Railroad reached here to-day for a conference with former employes of the system, and State and city officials. President Markham was made acquainted with the local situation, and an understanding was reached that he was not expected to confer with a federation of unions, but merely representatives of local labor organizations, a number of whom are ready to return to work if proper assurances are given.

The conference, which was attended by President Markham, Gov. Noel, and local strike leaders, adjourned shortly after 2 o'clock. No agreement was reached.

President Markham said that, while the conference was without result, he believed that a more thorough understanding exists between the officials of the system and the labor organizations in Jackson.

"I was glad of the opportunity to meet the labor unions' representatives face to face," he said, "and engage in a friendly discussion of the points involved in the controversy."

Gov. Noel announced to-night that he would ask the Governors of the fourteen States affected by the Illinois Central strike to meet representatives of the railroad and the strikers in an effort to bring the dispute to an end.

Special to The New York Times.

PADUCAH, Ky., Oct. 9.—Forty members of the International Order of Car Workers were ordered to strike to-day. Every man quit work this afternoon when the telegram came. The international order is said to be a body of men composed of workmen who have not been loyal to the union and organized a body of their own. The railway carmen, who went out with the other trades Sept. 30, have been urging the international association to join the strike. The car department of the Paducah shops is now without any car workers.

Supt. A. H. Egan of the Louisville division of the Illinois Central, who is in charge of the strike for the company, stated that trains were running on about schedule time.

Paducah was made headquarters for the System Federation to-day, and all reports of conditions on the Harriman lines will be sent to this city. J. D. Bucklew, Vice President of the International Machinists, will be here to-morrow and will address the men. He is on a tour of the Illinois Central system. The men are obeying the injunction issued by Federal Judge Walter Evans of Louisville.

CHICAGO, Oct. 9.—In addition to precautions already taken by the Illinois Central officials to prevent trouble at the Burnside yards when the men are paid their September wages, Wednesday, cordons of police will guard the pay wagons. Only a small number of men will be paid off at a time.

The police have been unable to trace the men who fired shots near the yards this morning. No other disturbances were reported during the day.

PRIEST FINDS MOTHER ALIVE.

Father Brothers's Timely Return Answers Prayers of His Parishioners.

The Rev. Father William A. Brothers, Rector of the Church of the Immaculate Conception in Montclair, returned from Europe yesterday on the North German Lloyd liner George Washington, and as soon as his baggage was passed he rushed by auto to the home of his brother-in-law, James D. Moriarity of 29 Mount Vernon Avenue, Orange, where his mother, Mrs. C. H. Brothers, was dying.

Father Brothers found his mother alive still, but unable to recognize the son, to see whom before she died had been her desire since she was stricken ill.

All day Father Brothers kept by her side, to receive any message the dying woman might leave should she regain consciousness.

The timely arrival of Father Brothers gave great comfort to the women of the Immaculate Conception Church. For the last week the women, who have been attending a mission conducted by the Passionist Fathers, have prayed that Mrs. Brothers might live to see her son.

The George Washington was originally announced to arrive Sunday, but on Friday it became known that the ship was behind schedule, and would not get into port until to-day. Nevertheless, Father Theodore, one of the missionaries, urged the congregation to continue their supplications. The mission ended Sunday morning, and in the evening a thousand men, at the opening of a week's mission, prayed for Mrs. Brothers. At the masses yesterday prayers were also offered.

MOTOR CYCLIST IS KILLED.

Hit by an Unknown Auto, He Dies in a Jersey Hospital.

Harry Cort, an accountant, living at Norwood, N. J., died yesterday morning from a fractured skull in the Englewood, N. J., Hospital. He was knocked from his motor cycle by an auto Sunday afternoon.

Dr. Walter Phillips of Englewood was passing through Norwood in his auto when he passed a car stalled on a steep grade. The doctor was told an injured man was in the machine and was asked by the strangers if he wouldn't hurry the unconscious young man to a hospital. Dr. Phillips did so, but took no note of the number of the auto nor asked the names of the occupants. Thus chance of determining who was responsible for his death was lost.

WOLFF'S WIFE RELEASED.

She Tries to Free Former Brooklyn Merchant Accused of Pocket Picking.

Special to The New York Times.

CANTON, Ohio, Oct. 9.—Mrs. Augusta Wolff, wife of Louis Wolff, formerly a rug manufacturer in Brooklyn, N. Y., and once arrested there for picking pockets, was released from jail here to-day.

Wolff is in Stark County Jail, held on the charge of picking a pocket at the recent aviation meet. A statement made by Dr. Marie Pontius, in whose custody the woman was kept by the police after her arrest here Saturday as a suspect, contradicts the Wolff woman's story to the police. Dr. Pontius said: "She declared she had been arrested several times, in Delaware, Buffalo, and other places, and said she had been traveling all around the country with Wolff."

In her statement to the police the woman said she and Wolff had been conducting a bakery and confectionery store in Cleveland for the last six months, but had recently sold it. The woman is making efforts to obtain Wolff's freedom, and has retained a lawyer.

AGAINST BIG SEWERAGE PLAN

Montclair's Mayor Favors Disposal System Which He Saw in Germany.

Special to The New York Times.

MONTCLAIR, N. J., Oct. 9.—Mayor Ernest C. Hinck, who returned to-day from Essen, Germany, where he made an inspection of the Imhoff system of sewage disposal which Montclair purposes to instal instead of entering into the gigantic Passaic Valley Sewerage Commission's plan, announced that his visit had made him determined to fight more vigorously than ever for the adoption of an independent sewage disposal system for Montclair.

Mayor Hinck says the system he inspected in Germany provides an odorless, effective method of disposing of sewage at small cost. Mr. Hinck says sixty-seven other municipalities in Germany are preparing to install the same system.

HIT BY EXPRESS, NOT HURT.

Driver Hurled 25 Feet, When the Dolly Varden Wrecks Truck and Kills Team.

Although thrown twenty-five feet and knocked unconscious by an express train, which hit his coal truck, Timothy Healey of 2,324 Old Broadway, escaped with no more injury than a few bruises. His horses were killed.

Healey was driving across the tracks of the New York Central Railroad at 134th Street and Twelfth Avenue last night, when the Dolly Varden Express, the only passenger train that runs in Twelfth Avenue, hit the truck.

Dr. Johnson of J. Hood Wright Hospital was unable to revive Healey and rushed him to the hospital, when it was found that no bones were broken. Healey's principal concern was over the loss of his team.

MOTHER STOPS WEDDING.

Couple Planned Transcontinental Walk to New York After Their Marriage.

Special to The New York Times.

LOS ANGELES, Cal., Oct. 9.—Mrs. L. L. Davis prevented the marriage to-day of her daughter, Leora, to Elmer Arbuckle. The couple had planned to wed in a specially prepared sylvan grove at Luna Park, and to pass their honeymoon walking from Los Angeles to New York.

All preparations had been made. The license had been obtained and a minister engaged to perform the ceremony, but when the hour arrived there was no word from the pair. Vain attempts were made to communicate with Miss Davis and with Mr. Arbuckle. All efforts to get in contact with Miss Davis were frustrated by the mother, while Mr. Arbuckle could not be found at all.

Mrs. Davis states that she reasoned with her daughter, and finally made her see the foolishness of such a match.

CASTLES IN THE AIR

must precede castles of stone.

Precisely, and we can assist you in building both.

We can first advise with you on the facts and figures, and thereafter we can put that foundation under your air castle that shall transform it into a structure of stone and steel and stipend.

THOMPSON-STARRETT COMPANY
Building Construction
Fifty-One Wall Street

Smith Gray & Co.
Foremost Clothiers Since 1845

SALE of Fall Suits

HERE is a special sale of Fall Suits, the overproduction of our tailoring plant during the last sixty days' selling. Being surplus garments, the Smith Gray & Co. merchandising policy demands their immediate disposal, and therefore are yours, if you act quickly, at prices that, season considered, are without precedent in the Smith Gray & Co. stores.

15.50 for Suits that are standard 20.00 and 22.50 values.

Included are high-grade velours, cassimeres and worsted finished cheviots, new blue shades, in neat Roman stripes, new grays, in plain and stripe weaves, correct browns and olives, neat mixtures, plain weaves and stripes, English soft roll and all other distinctive models for men, young men and juniors.

18.50 for Suits that are standard 22.50 and 25.00 values.

Here you will find exclusive styles of fine English finished velours, worsted cheviots, worsted serges, and high-grade cassimeres, in new grays, new browns, new blues, blue stripes, new olive shades, and new neat dark mixtures, plain weaves, neat stripes and new fancy weaves. They are in correct English models, and all other smart and correct models for men, young men and boys.

22.50 for Suits that are standard 27.50 and 30.00 values.

Here are fabrics that are of unusual excellence and of exclusive styles, fine English finished velours, worsted cheviots, clear and mill finished worsteds, new metal and Oxford blues, grays, Roman stripe blues and shadow stripe blues, new browns, olives and neat mixtures. The models include English all soft or semi-soft; also all the smart style Smith Gray & Co. models; a superior range of high-grade garments for men, young men and boys.

27.50 for Suits that are standard 32.50 and 35.00 values.

Exclusive styles of fine English finished worsteds, worsted vicunas and worsted cheviots. Here are new effects in browns, smart shades in gray, tans, olives, and new blues, in various new twill and stripe weaves. Also neat mixtures, correct stripe and new pin weaves—here are all the correct English and all the other distinctive Smith Gray & Co. models for men and young men. Handsome, distinctive garments, that will compare most favorably with garments of exclusive tailors at double this cost.

Special Fall Overcoats

Here, in almost infinite assortment, are Fall Coats, far underprice—every value being an excess Smith Gray & Co. value, and every garment having behind it the cumulative economies of a longer period of production under ideal conditions than that of any other producer of high grade ready-for-service overcoats.

Fall Coats that are Standard 20.00 and 22.50 values....... 15.50

In this assortment you are offered your choice of black, Oxford and smart mixtures in new grays, browns and tans in plain wale, neat stripe and herringbone stripe weaves.

Fall Coats that are Standard 22.50 and 25.00 values....... 18.50

Here is your choice of silk-lined Fall Coats, in black, Oxford, new grays, new olives, new browns, in plain wale and stripe weaves.

Fall Overcoats that are silk lined to edge, special value.. 20.00

Make your selection from a liberal diversity of Oxford and black vicuna finished Thibets, containing a value at 20.00 that establishes a new high value mark in New York.

Motor Clothes for Owners and Chauffeurs

Smith Gray & Co.

Two Brooklyn Stores:
Fulton St. at Flatbush Av.
Broadway at Bedford Av.

Two New York Stores:
Broadway at Warren St.
Across from City Hall.
5th Av., Bet. 27th & 28th Sts.

GREENHUT-SIEGEL COOPER CO
BOTH SIDES OF 6TH AVENUE. J. B. GREENHUT, Pres. 18TH & 19TH STS. NEW YORK

Hats Trimmed Free

For Today

MAIN BUILDING.

A Great Waist Sale

That Will Be the Talk of New York

Here's a sale of the very NEWEST, SMARTEST and DRESSIEST waists at prices that every woman will recognize are THE LOWEST EVER QUOTED ON HIGH-CLASS WAISTS AT THE VERY HEIGHT OF THE SEASON. Waists that are made from the best materials—made to fit perfectly—with a smart fashion-swing to them that will appeal to those who admire correct styles.

These waists are made in every material sanctioned by Fashion, and include batiste, linen, silk, messaline, China silk, French voile, and embroidered chiffon cloth.

The price range runs from

89c to $3.98

and the VALUES are not only FAR BEYOND THE ORDINARY, but the quantities to choose from are GENEROUSLY LARGE.
(MAIN Building, First Floor.)

MAIN BUILDING.

Rich and Effective
Swiss Embroidered
Corset Covers

Lovers of Fine Lingerie Should Certainly NOT Miss This Sale, at

49c

An importer sold us a large number of these fine Swiss embroidered corset covers at less than the duty charged by the United States Government. You will recognize them as identical with those sold by other stores at $1 to $1.50. They are simulated hand-embroidered; made by the new Electra machine which imitates the finest hand-work.

These corset covers are beautifully embroidered on fine lawn. They are all ready to finish, and may be sewed together in a few moments. When completed you will have a fine high-priced embroidered corset cover that looks like a real French hand-embroidered one, for only........................ 49c
(MAIN Building, Main Floor.)

We Give $30,000 to Charity
And We Ask OUR CUSTOMERS to DISTRIBUTE IT FOR US.
EVERY CUSTOMER MAY VOTE
And Absolutely Without Cost.
Full particulars at Charity Voting Booth, MAIN Building, Fourth Floor, Center.

Complimentary
S&H Stamps Free
These will be distributed TODAY in our GREENHUT Building, Premium Parlor, Third Floor.
Only 100 Free Stamps Good in Any One Book

Double S&H Green Trading Stamps Before 12 o'Clock

B. Altman & Co.

HAVE PREPARED A SALE FOR THIS DAY (TUESDAY) OF

MEN'S SCARFS AND COAT SWEATERS

FOLDED FOUR-IN-HAND SCARFS OF IMPORTED SILKS,
USUAL PRICE $1.00 & 1.30 EACH . . . AT 65c.

GREY WORSTED COAT SWEATERS
AT THE VERY LOW PRICE OF . . . EACH, $3.50

MEN'S AUTUMN AND WINTER FURNISHINGS COMPRISE NECKWEAR, SHIRTS AND PAJAMAS OF EXCLUSIVE MATERIALS; IMPORTED DRESSING GOWNS, BATH ROBES AND SMOKING JACKETS, VESTS AND JACKETS OF VICUNA, SHETLAND WOOL AND WORSTED MATERIALS; KNITTED SILK MOTOR AND DRESS SCARFS.

ALSO A LARGE VARIETY OF IMPORTED MOTOR COATS OF WOOLEN MATERIALS AND FUR AND FUR-LINED MOTOR COATS AT MODERATE PRICES.

BOYS' SUITS, COATS AND GENERAL FURNISHINGS
BOYS' SUITS AND COATS MADE TO ORDER

12,000 YARDS OF SOFT DRESS SATINS
36 INCHES WIDE,
WILL BE ON SALE THIS DAY (TUESDAY)
AT THE SPECIAL PRICE OF $1.38 PER YARD

B. Altman & Co.

AN IMPORTANT SALE OF
IMPORTED LACE CURTAINS & PANELS
WILL BE HELD THIS DAY (TUESDAY)
AT EXCEPTIONALLY LOW PRICES, AS FOLLOWS:

IMPORTED LACE CURTAINS $11.50, 14.00 & 20.00
USUAL PRICES $18.00 TO 45.00 PER PAIR

IMPORTED LACE PANELS $5.75, 6.75, 8.50 & 12.00
USUAL PRICES $8.00 TO 18.50 EACH

ALSO A LIMITED NUMBER OF HIGH-CLASS FILET LACE CURTAINS AND BED SETS, HERETOFORE $100.00 TO $375.00, WILL BE OFFERED AT 1/3 TO 1/2 THE ORIGINAL PRICES.

AN EXTRAORDINARY SALE OF
SELECTED ORIENTAL RUGS
IS BEING HELD AT THE FOLLOWING REMARKABLY LOW PRICES:

ORIENTAL RUGS AT $15.00, 18.00 & 22.00
USUAL PRICES $25.00 TO 50.00

ORIENTAL RUGS . . . . . AT 48.00
USUAL PRICES $85.00 TO 125.00

ORIENTAL HALL RUNNERS AT $28.00 & 35.00
USUAL PRICES $50.00 TO 85.00

ORIENTAL RUGS (ROOM SIZES) AT $48.00 TO 450.00
USUAL PRICES $80.00 TO 850.00

THESE RUGS WILL BE OFFERED WITH THE USUAL GUARANTEE.

Fifth Avenue, 34th and 35th Streets, New York.

TAMMANY HAS FIXED CONVENTION SLATE

Its Candidates for Sheriff, Surrogate, and Justices to be Nominated To-night.

REPUBLICANS WANT TO WAIT

Their Convention May Tie Up to Hear from Levy Fusion Law—Legal Mix in Sullivan Law Creating New Justices.

Republicans and Democrats will hold their county conventions for Sheriff, Surrogate, and Supreme Court Justices to-night, the Democrats at Tammany Hall and the Republicans at Eldorado Hall, Fifty-second Street and Seventh Avenue. As the Court of Appeals has not yet handed down a decision regarding the constitutionality of the Levy law, which makes fusion on candidates almost impossible the Republicans, who are planning to make a deal with the Hearst party, admit that they may adjourn their convention until Thursday or Friday.

The Democrats will go ahead and name candidates. Charles F. Murphy sat in his inner office at Tammany Hall all yesterday afternoon finishing the Democratic slate. It is pretty well settled who is to get the nominations, but the arrangements were not completed without friction. The principal trouble was over a candidate for Sheriff. State Senator Christopher Sullivan, who was defeated for the office two years ago by John S. Shea, after Sullivan had spent a liberal amount of money, demanded the nomination as a right and probably will get it. He protested that he had been defeated only by the fusion forces and thus the result of the election was not a fair test of his popularity.

Trouble also developed over the two new seats on the Supreme Court bench in New York County created by the Timothy D. Sullivan bill which Gov. Dix signed, one to be filled at the election in November, and the other a year hence. A technicality in the new law was pointed out, which may make it impossible to choose an additional Justice at the coming election. Mr. Murphy was inclined to blame Senator Sullivan for making a bungling job of it. The bill does not take cognizance of the fact that at the recent primaries delegates were elected to name only three caandidates for Supreme Court Justice. That four candidates would be in the field did not seem to occur to any one.

The New Law and the Old.

As the rules and regulations relating to the official primary election states that the county convention will be held for the nomination of three caandidates for Justice of the Supreme Court, those in authority wondered if it would be legal for the convention to nominate four candidates. James A. Foley, Chairman of the Law Committee of Tammany Hall, was appealed to and he will render a decision to-day.

Under Section 30 of the Public Offices act, it is provided that where a new office is created by the Legislature, it shall be regarded as a vacancy. Article 6, Section 4, of the State Constitution provides that no vacancy of Justice of the Supreme Court shall be filled at an election unless such vacancy occurs ninety days before such election. One leader versed in law gave it as his opinion that there are only two ways of the dilemma; either that a special convention must be called, or that it shall be left to Gov. Dix to appoint a Justice to fill the vacancy which the Legislature has caused on Jan. 1 next. Senator Sullivan's bill reads:

> One of the additional Justices herein provided for shall first be elected at the general election held in the month of November, in the year 1911, and one at such election in the year 1912, and each Justice so elected shall take office on the 1st day of January next succeeding his election.

The Tammany Slate.

If it is decided that four Justices shall be nominated to-night this is probably how the slate will stand:

For Sheriff—CHRISTOPHER SULLIVAN.
For Surrogate—ROBERT F. FOWLER.
For Justice of the Supreme Court—DANIEL F. COHALAN, FRANCIS M. SCOTT, FRANCIS K. PENDLETON, ROBERT L. LUCE.

Mr. Luce was recently appointed to a Court of Claims Commissionership by Gov. Dix after the Governor had refused to appoint him Surrogate to succeed the late Surrogate Thomas. Mr. Murphy wanted Mr. Luce appointed Surrogate, and was angry at the Governor for not looking at it in his way. Justices Cohalan, Scott, and Pendleton will be renominated. Justice Scott is not particularly acceptable to Mr. Murphy, but the Tammany boss is reluctant to stir up trouble by refusing him a renomination.

The Republicans realize that their chances of electing a straight ticket this Fall, when there are no important issues before the public, and when Tammany is so thoroughly intrenched in power, are slight. They are anxious to have the indorsement of the Independence League. The Levy bill practically prevents fusion by providing that a candidate's name cannot appear more than once upon the ballot. A decision regarding the constitutionality of the bill was expected last Friday, but no indication has come from Albany when the decision will be handed down. As Friday is the last day for the filing of nominations, the Republicans will be compelled to hold their convention before then, but they will not go ahead until they are compelled by necessity to do so.

This indecision as to the law has restrained all talk of candidates. Few candidates have come forward as yet for any of the offices. Two possible candidates for the judicial ticket are former Attorney General Julius M. Mayer and Willard H. Olmsted, now a Justice of the Court of Special Sessions. If the Levy law is declared unconstitutional it is possible that a Justiceship will go to an Independence League man, possibly Clarence J. Shearn. If the Hearst forces are insistent it is even probable that they will get another place on the ticket and force the Republicans to give the nomination for Sheriff to John J. Hopper, who was the Independence League candidate for Governor last year.

Little Left to Republicans.

Under this arrangement the Republicans would get only the Surrogate and one Supreme Court Justiceship, inasmuch as the Republicans have decided to indorse Justice Francis M. Scott, who will be nominated by the Democrats, and as they are in the same quandry as the Democrats over the Sullivan bill. In case fusion will not prevail it is likely that Under Sheriff John B. Cartwright, leader of the Twenty-seventh Assembly District, will receive the nomination for Sheriff.

The organizations which are arranging for a fusion with the Republicans for the purpose of defeating the Tammany Assemblymen who voted in favor of the Gaynor-Murphy Charter held another meeting yesterday afternoon at the Manhattan Hotel. The committee of seven on plan and scope, which was appointed last week, handed in a report which will be the plan of battle. The committee reported it entirely practicable to make an effective campaign to defeat the renominated legislators who voted for the Charter and to elect men committed to vote against it should it be put forward at the next session.

The committee recommended that this statement be sent to each candidate for the Assembly, regardless of party:

DO YOU AGREE WITH THE FOLLOWING STATEMENT?

> I am opposed to any substantial change in the existing municipal law concerning the powers and functions of elected officials, which change shall take effect prior to Jan. 1, 1914.
>
> I am opposed to taking away from the Board of Estimate effective control of the Budget.
>
> I am opposed to the vesting in the Mayor of any power to override the decisions of the Board of Estimate and Apportionment.
>
> I believe that every amendment to the Charter should be disclosed to the public, its meaning made thoroughly plain, and ample opportunity given for discussion in all its phases.
>
> I am opposed to any scheme for injecting politics into the school system. (This includes opposition to any plan for a paid Board of Education.)
>
> I am opposed to any amendments weakening the merit system in the civil service.

It was also recommended that the replies of the candidates be given the widest publicity, and that the conference recommend to the voters the candidates in each district who should be elected. It was also recommended that a campaign committee of 100 be appointed, and that the conference be known as "The Citizen's Conference."

There will be another meeting of the conference on Wednesday evening.

McCOOEY SLATE CHOSEN.

Kings Democrats Nominate J. S. Regan for Sheriff—Clarke Renominated.

Although it seemed earlier in the day that there would be a fight over the nomination for Sheriff, there was no opposition last night to the McCooey slate at the County Convention of the Democrats in Kings County. An understanding was reached late in the afternoon, and ex-Assemblyman Joseph Guider of the Eleventh District withdrew as a candidate for the Shrievalty nomination, leaving the field to James S. Regan.

The nominees are:

For District Attorney—JOHN F. CLARKE (renominated.)
For County Clerk—THOMAS J. DRENNAN.
For Register—FRED LUNDY (renominated.)
For Sheriff—JAMES S. REGAN.

County Leader John H. McCooey's determination to name Regan for Sheriff was opposed by State Tax Commissioner Thomas F. Byrnes, who is leader of the Eleventh District, and several other leaders. They thought the place on the ticket should go to Guider. Mr. Regan is leader of the Fifth District, and is Deputy Excise Commissioner in Brooklyn. There was a long conference yesterday afternoon, attended by McCooey, Byrnes, and other leaders, at which it was agreed that Guider should withdraw.

It was said last night that Guider had been promised one of the best patronage plums which the local Democrats hope to pick after election. To show that all was harmony, Guider seconded the nomination of Regan last night.

There was some surprise when it became known that Henry P. Molloy, the young County Clerk, was not to be renominated. Molloy was not named to succeed himself because McCooey preferred to give the place on the ticket to a district leader. Drennan, who was named, is leader of the Fourth District. Lundy is leader of the Sixteenth District, so that the only candidate on the ticket who is not a district leader is District Attorney Clarke.

A man in a light gray suit, who had apparently been dallying with the various brews to be obtained around the Borough Hall, dropped into the Jefferson Building and held the floor in the convention hall for a time, although that privilege was not extended to him. Walking unsteadily up the aisle, he draped himself over the front of the stage and waved his arm, commanding silence. Then turning to Col. James D. Bell, who had called the convention to order, he asked:

"Ish everyzing all right?"

The Colonel glared at him.

"Well," pursued the stranger, "if everyzing's all right go right ahead. Everyzing must be nice and regular though, y'unerstan'—nice and regular."

With a sweeping bow, he backed away and was quietly led out.

DISTRICT CONVENTION NOMINEES

Louis Zeltner for Alderman—Crawford Wins Assembly Contest in 15th.

Louis Zeltner, one time county detective under District Attorney Whitman and known throughout the east side as the President of a local news association, was nominated for Alderman by the Republicans in the Fourth Assembly District last night. There were three other candidates in the field, but in the excitement following the nomination of Mr. Zeltner even their names were forgotten. Mr. Zeltner was nominaated by Matthew Greenbaum. In accepting the nomination Mr. Zeltner promised, if elected, to carry out many east side reforms. He said he would take particular care of the peddlers. The present Alderman is James J. Smith, a Democrat, but Mr. Zeltner said he was sure he could defeat him.

In the Seventh Aldermanic District Joseph P. May was nominated, and George J. Schneider in the Tenth.

The Democrats nominated Adolph Stern in the Sixth and J. Howard Taylor in the Twenty-first.

Adjourned Republican Assembly District Conventions were held last night, and these candidates nominated:

Dist.
3. H. J. Callahan.
4. B. A. Hartstein.
8. B. Borowsky.
10. M. Birnkrant.
13. Edward J. Roche.
15. H. J. Crawford.

Dist.
19. Andrew F. Murray.*
21. Dean Nelson.
23. S. Clinton Crane.
26. A. Goodman.*
30. Hyman Pouker.
31. Max Shlivek.*

*Renominated.

A bitter fight was expected in the Fifteenth Assembly District, where a deadlock lasting several hous over three candidates resulted last week in an adjournment. Woolsey A. Shepard, candidate of former Leader Harry W. Mack, withdrew in favor of Harry J. Crawford, the organization candidate, and, although Charles W. Coleman, who was put forward by Lemuel E. Quigg, stuck to the very last, Crawford had enough votes to insure his nomination. Coleman's followers then made the choice unanimous.

In the Sixth Assembly District the Democrats nominated Herman Hoffman.

MAY CHANGE MAINE RESULT.

Election Corrections All In — If Allowed, Prohibition Wins.

AUGUSTA, Me., Oct. 9.—The possibility of correction of the official figures of the State's vote of Sept. 11, on the question of the repeal of the constitutional prohibitory amendment, rests upon the ability of the Town Clerks of Athens, Limestone, Matinicus Isle, and Westfield and other interested persons to prove to the Governor and Council that their original returns were wrong.

To-day marked the close of the period during which requests for corrections could be made and no other towns had been heard from. The next step will be the holding of a public hearing, at which all persons interested for or against the acceptance of corrections will be given an opportunity to be heard. The date of this hearing is expected to be announced shortly. After the hearing Gov. Plaisted has until Dec. 1 to make his final announcement of the outcome of the election.

If the corrections already filed are allowed it would mean the overthrow of the present official majority of 26 for repeal and the establishment of a substantial majority in favor of retaining constitutional prohibition.

CALIFORNIA TO VOTE TO-DAY.

Woman Suffrage, the Initiative, Referendum, and Recall Are the Issues.

Special to The New York Times.

SAN FRANCISCO, Oct. 9.—At a special election to-morrow the people of California will vote on twenty-three amendments to the State constitution, including those providing for woman suffrage, the initiative, referendum, and recall. In addition to these radical amendments there is one to prevent legal delays and miscarriage of justice owing to technicalities, and also a provision for county charters.

The chief interest centres in the suffrage battle, in which women from all parts of the country have taken part. During the last three weeks there has been an active campaign for and against the measure, and both sides express confidence in the result. The general opinion is that suffrage will win. Southern California is expected to give a majority of 15,000 for the suffrage amendment, while other counties outside of San Francisco are expected to increase this majority. In this city the result will be close.

Gov. Johnson has made an active personal canvass of the State in the interest of direct legislation and the recall, and it is thought that he has won his fight. The recall provision applies to Judges as well as to executive officers.

Callaghan for Municipal Judge.

Alderman Stephen Callaghan was nominated last night by the Republicans for Judge of the Sixth Municipal Court District, Brooklyn. The present incumbent is William S. Shannahan, Democrat, who was appointed by Mayor Gaynor to fill the vacancy caused by the death of Judge George Fielder last August. It was contended at that time that an election to fill the office this Fall was not necessary as Mr. Shannahan would fill out the term of Judge Fielder, which would not expire until Jan. 1, 1914. The Republicans carried the case to the Appellate Division, which ordered an election. The Democrats will hold their convention to-night, and will probably renominate Judge Shannahan.

MONEY FOR LEGISLATORS.

Manager for Senator Stephenson Says He Aided Wisconsin Candidates.

MILWAUKEE, Wis., Oct. 9.—In the testimony to-day before the United States Senate committee which is investigating charges that bribery contributed to the election of Senator Isaac Stephenson, it was asserted that Senator Stephenson had to spend liberally to advertise, and campaign literature was read into the record, stating that Senator Stephenson was a believer in the Roosevelt ideas and as such was bound to support Mr. Taft for President.

Numerous candidates for the Wisconsin Legislature, which was to elect a United States Senator, received money out of the $107,793 campaign fund of Senator Stephenson, according to testimony to-day.

Rodney Sackett, one of the Stephenson campaign managers, testified that Thomas Reynolds received several hundred dollars; Levi H. Bancroft received $250, C. C. Wellensgard received $250, and four others received similar amounts. The men named were all candidates for the Legislature at the primaries of 1908. Reynolds, Bancroft, and Wellensgard were elected and in joint session they voted for Stephenson for the Senatorship.

Sackett, in explaining an advertising bill of $12,696, was required to produce before the committee one of the advertisements.

"We want to know the text of the literature for which the money was spent," said Senator Heyburn.

The witness read the following as typical:

> Vote for Uncle Ike, Wisconsin's grand old man. Senator Stephenson is a lifelong Republican, always faithful to the party, and always in sympathy with the progressive spirit. All his votes in the Senate were in line with the Roosevelt ideas. The Roosevelt policies must be carried to final success by the election of Mr. Taft.

A new feature of the investigation is expected to be developed to-morrow when G. I. Kingsley of La Crosse, Wis., takes the stand. Kingsley was one of the deputy game wardens mentioned in the legislative investigation of Senator Stephenson's election.

NOMINATED FOR THE ASSEMBLY.

ROCHESTER, N. Y., Oct. 9.—Charles H. Swartz of Sparta was the unanimous choice of the Livingston County Democratic Convention for the Assembly.

PITTSFORD, N. Y., Oct. 9.—At the Monroe County Republican Convention to-day, Jared W. Hopkins was nominated to succeed Assemblyman Edward H. White, who declined a renomination.

Wholesale Druggists in Convention.

The thirty-seventh annual convention of the National Wholesale Druggists' Association, of which William J. Schiefelin is President, convened at the Hotel Astor last night with an informal dinner and a private discussion of business policy. Two public sessions, one at 10 A. M. and the other at 2:30 P. M., will be held in the hotel, followed by other meetings during the week. Secretary James E. Toms of the association intimated last night that some vital subjects relating to the manufacture and sale of drugs would be brought up in the public meetings. The convention will be in session until Friday.

ALL CARS TRANSFER TO
Bloomingdales
Lexington to 3d Ave. 59th to 60th Street
Store Is Convenient Now to Everywhere.

Cabled From Our Paris House

BLOOMINGDALE BROS., NEW YORK:

Complete fur costumes are seen here, consisting of coat and skirt. Elaborate gowns of ermine, mantles of sealskin and chiffon, fur toques trimmed with costly lace and gold and silver buckle ornaments, are in evidence at fashionable functions. As cabled you earlier in the year, ball and reception gowns show exquisite embroideries and laces and an abundance of rich fringes.

BLOOMINGDALE BROS.,
Rue du Fauborg Poissoniere, Paris.

Bloomingdale Offerings in Women's Fashionable Fall Apparel:—

Women's 52-inch London Dye Sealskin Coats, special price is..... $275
Women's 52-inch Persian Lamb Coats, wonderful value, at..... $200
Women's 52-inch Sealine and Victoria Seal Coats...$90, $100 and $125
Superior Black Lynx Fur Sets, at.......... $25.00 to $100.00
Splendid Mink Sets, Scarfs and Muffs, at.......... $50.00 to $100.00
Sumptuous Russian Sable Sets, special at.......... $350.00

Women's New Suits, correct adaptations of imported models.... $29.75
Evening and Walking Dresses, in chiffons, crepe meteors, satins, etc. $25.00
Heavy Cheviot and Herringbone Suits for women and misses, at.. $20.00
Women's Butter Color Net Waists, handsome models.......... $6.98
Women's Fancy Imported Net Waists, very special.......... $8.98
Women's New Model High Cut Shoes, all styles.......... $3.50

BLOOMINGDALES', Lex. to 3d Ave., 59th to 60th St.

GANG ON LONELY ISLE RAN A MONEY MILL

Alleged Leader Arrested Here After Two Are Captured in Chicago by Secret Service Men.

COUNTRYWIDE SEARCH ENDS

Country Flooded with Fine Imitations of $10 Bills, Made by a Secret Photographic Process, It Is Said.

After a search which extended across the continent the United States Secret Service men arrested yesterday Albert Leon, who is said to be a Russian political refugee and who, they charge, is the master mind of a gang that flooded the country with ten-dollar counterfeit bank notes. Working in a little shack in Nootka Island, British Columbia, the prisoner, they allege, perfected a process of photographing notes so his prints would pass without question as genuine.

Leon was arrested in the office of the Royal Dutch Mail Steamship Company while he was booking passage under the name of Albert Sanders for Demerara, British Guiana. The man admitted his identity but denied his guilt. Leon had been living in a boarding house in West 122d Street, and it was there that the detectives picked up his trail. They arrested him just in time, for the steamship Saramacca sailed in the afternoon, and he had hoped to be a passenger on her.

Since early Spring, Chief Flynn stated, the country has known the spurious banknotes. They first appeared in Los Angeles, and later in many Western and Middle Western cities. The police of Denver are looking for Leon, but the arrest was made on a warrant issued in Chicago. Two of Leons' alleged confederates, Rudolph Swanson and Fred Marneek, were arrested in that city two weeks ago, charged with passing the counterfeit money.

Leon, who is 28 years old, described himself as an artist.

He was perfectly willing to talk about himself to Mr. Flynn, but he was emphatic in declaring that he had nothing to do with the counterfeiting. He explained his departure under an assumed name by saying that he wanted to avoid trouble. Leon said he had been friendly with Swanson and Marneek, so when they were arrested he was sure the police would want him, and hence decided to sail to South America.

Leon said he arrived in this country three years ago and went to Los Angeles and then to British Columbia, where he took up a land grant. He then went to Kansas City to buy angora goats to raise. He said that Swanson accompanied him to Kansas City, and produced a letter from the Angora Goat Raising Association of Kansas City to prove the truth of his story.

Mr. Flynn surprised the prisoner by a hearty laugh when he mentioned the goats, for Flynn has been in trouble recently with the police and Health Departments because of a goat owned by the Flynn children.

The detectives found $200 and an express order for $600 on Leon, who carried a camera also, but nothing was on him or in his room which would connect him with any counterfeiting operations.

Incidentally Leon confided to Flynn that he was a vegetarian. He was being taken to the office of the Secret Service in the Custom House when Flynn asked him if he would like to eat before being locked up.

"No, I don't care for anything now," Leon replied. "I am a vegetarian and only eat at stated periods."

Leon will be arraigned before United States Commissioner Shields this morning. He took his arrest philosophically, and had nothing to say about counterfeiting except to repeat that he had nothing to do with making or passing bad money. His trouble, he said, was that he had been unfortunate in the making of friends.

The activity of the counterfeiters has caused much anxiety to Chief Wilkie's force, and the work of running them down was accomplished only after a net was spread from the Atlantic to the Pacific. The counterfeiters confined their attention to making $10 bank bills, but the Federal officers noted that a counterfeit $10 United States Treasury note, known as the "Buffalo series," has been circulated on the Pacific Coast. This note bears marks of careful workmanship, and it is believed both were turned out by the same plant.

What made the work of running down the men especially hard was the fact that they kept changing their base of operation. As soon as the banks discovered that notes of one issue were being counterfeited the counterfeiters moved to another city and turned out the $10 notes of another bank. In this way they kept ahead of their pursuers. From the Pacific Coast the detectives followed their trail to the Middle West, and in Chicago they arrested Swanson and Marneek.

Leon, who is said to have been the one who did the printing and plate making, could not be found in Chicago, and the detectives learned he had come to this city, so to Flynn's men fell the task of capturing him. They located him in a house in West 122d Street and overtook him just in time.

The notes of these banks were counterfeited by the gang:

Riverside (Cal.) National Bank, First National, Yuma, Ariz.; First National, Orange, Cal.; Pasadena (Cal.) National Bank, First National, Williamsport, Penn.; El Centro (Cal.) National, First National, Portland, Ore.; National Bank of Commerce, Wichita, Kan.; Anglo and London-Paris National, San Francisco; Illinois National, Springfield, Ill.; Blair County National, Tyrone, Penn., and Crocker National, San Francisco.

The National Bank notes were circulated principally in Los Angeles, San Francisco, Portland, Ore.; Seattle, Wash.; Chicago, and New York.

SOUTHERN STEEL PLAN MADE

Merger with Alabama Iron Through New $25,000,000 Company.

After many months of negotiations the plan for the reorganization of the Southern Iron and Steel Company and its consolidation with the Alabama Consolidated Coal and Iron Company has been agreed upon, and a new company with $25,000,000 stock capitalization and $5,000,000 in new bonds will take over the properties subject to about $2,000,000 underlying bonds of each property.

Early in the Spring the Alabama Consolidated Coal, Iron and Steel Company was incorporated for this purpose, but it could not be definitely learned yesterday if this company will take over the merged properties.

The new company will raise $4,130,000 additional cash capital, and the distribution of the new securities will involve the offering of $4,130,000 of the new bonds at par for subscription by the depositing common and preferred stockholders of the Southern Iron and Steel Company and the common stockholders of the Alabama company. Of this amount the allotment to the Southern Steel preferred stockholders is $1,180,000 and the common stockholders $950,000. The common stockholders of the Alabama company may subscribe for the remaining $2,000,000 of the merged company's bonds.

Holders of first refunding bonds of the Southern Iron and Steel Company will receive 80 per cent. in new preferred stock and 20 per cent. in new common stock; debenture holders, 60 per cent. in new preferred stock and 40 per cent. in new common stock; one-year noteholders, 100 per cent. in new bonds, 25 per cent. in new preferred stock, and 100 per cent. in new common stock; preferred stockholders 20 per cent. in new common stock, and common stockholders 5 per cent. in new common stock.

Preferred stockholders of the Alabama Consolidated Coal and Iron Company will receive 150 per cent. in new preferred stock; common stockholders 122 per cent. in new preferred and 115 per cent. in new common stock.

The Southern Iron and Steel Company has $9,900,000 common stock outstanding and $5,900,000 of preferred stock. It has $6,823,000 first mortgage bonds, $1,200,000 6 per cent. convertible debentures, and $600,000 one-year 6 per cent. notes, which fell due Sept. 1 last. The Alabama Consolidated Coal and Iron Company's capital consists of $1,250,000 7 per cent. cumulative preferred and $2,500,000 common stock. It has $2,191,000 first mortgage 5 per cent. bonds outstanding.

The Southern Iron and Steel Company was reorganized once before, in March, 1909, and its capital scaled down. The new company defaulted in the interest on its first mortgage bonds in February of this year. The Alabama Consolidated Coal and Iron Company was a subsidiary of Joseph H. Hoadley's International Power Company. Its latest available report, that of 1909, showed net earnings of $72,128, and a deficit for the year of $213,208 after charges for mineral exhaustion and replacement. It has not paid dividends on its preferred stock since 1907, and but one dividend was paid on the common, 1 per cent. in 1903, since the company's organization in 1899.

KILLED BY SHRADY AUTO.

Boy Run Down by Car Owned by Mrs. Edwin Gould's Mother.

Mrs. Lydia C. French, a relative of Mrs. George F. Shrady of 130 East Sixty-seventh Street, mother of Mrs. Edwin Gould, was in Mrs. Shrady's automobile yesterday afternoon when it ran over nine-year-old Rocco Musorofiti of 238 Mott Street, in Lafayette Street, near Prince. The chauffeur picked the child up and Mrs. French drove to the Hudson Street Hospital.

The boy died shortly after midnight.

R. H. Macy & Co.'s Attractions Are Their Low Prices.
Macy's
Herald Square, Broadway, 34th to 35th St.

27,000 YARDS OF AXMINSTER CARPETS AT 89c INSTEAD OF $1.44
RECORD EVENT
RECORD SELLING

This opportunity enables you to buy carpet at less than the price which in the usual way stores have to pay.

Only by making so gigantic a purchase are we able to quote so low a price.

The carpeting is identical with the high qualities which we sell regularly all year round at the lowest-in-the-City price—$1.44 per yard.

Never in the history of trade has so large a quantity been handled by one retail house.

We took over the entire stock on hand of one of the very foremost mills.

Carpets for any and every room in the house; either to cover the floor solid as carpets, or to be made up as rugs.

Every roll perfect and new this season.

All absolutely of high grade quality.

Not a remnant in the entire purchase.

The designs are in the Oriental, Persian, chintz, and two-toned effects and floral.

Nearly every pattern has a border to match.

The colorings which predominate are tan, various shades of green, old rose, pink, French gray, ecru, red, two-tone brown, mahogany and vari-colored carpets.

This is a particularly important opportunity for furnishers of apartment houses, hotels, boarding houses, &c.

All the sales advertised in Sunday's papers continue today, augmented by a large number of Tuesday Specials.

You never know how much you can save at Macy's, until you come and see. Third Floor.

Music by Victor Sorlin's Orchestra, Restaurant, Daily
33 Years Leader of Fashion
Simpson Crawford Co.
SIXTH AVE. 19TH TO 20TH STREET. NEW YORK

A Week of Big Sale Events

Many Important Sales Are Now in Progress at the Simpson Crawford Store. The Enormous Business We Did Yesterday Was Ample Proof of the Powerful Attractiveness of Our Offerings.

Furniture Week at Simpson Crawford's

A decidedly new departure, coming at a time when thousands of people are in need of furniture. Upwards of $250,000 worth of carefully selected Furniture on sale each day this week at prices that present the opportunity of a lifetime. Easy Payment plan extended to those who desire to purchase upon a time basis. This plan usually appeals particularly to young married people, or those about to be married. ☞ Fifth Floor.

Rug Week at Simpson Crawford's

Offering upwards of $145,000 worth of Oriental Rugs at prices that average 57½c on the dollar. Inasmuch as the war troubles in the Far East will have a decided influence upon the future prices of Oriental Rugs, it is wise economy to take prompt advantage of this sale. Thousands of dollars' worth of American Rugs also on sale at prices that make it worth your while to buy here. ☞ Fourth Floor.

Dinner Set Week at Simpson Crawford's

There are many fine offerings this week in our large Dinnerware Sections. ☞ Fifth Floor.

Lace Curtain Week at Simpson Crawford's

New importations having arrived, many of them having only been opened Saturday, the sale offers wonderful assortments of Curtains and Portieres to choose from. The prices are exceptionally attractive. ☞ Fourth Floor.

Food Show Week at Simpson Crawford's

This is an intensely interesting week in the Simpson Crawford Pure Food Mart. There is a feast of attractions for the housewives of Greater New York and vicinity. Also extraordinary sales of the best Foods. Lectures on Cooking and Domestic Science, by Ella Whitney Gould, demonstrator and lecturer at the world-famous Rice Kitchen at the St. Louis Exposition. She is also a graduate of Mrs. Gesine Lemcke's Cooking School. Lectures: 11 A. M. and 2:30 P. M. In addition, thousands of Free Samples will be given away. Music all day. ☞ Sixth Floor.

Simpson Crawford Co., 6th Ave., 19th to 20th St., New York City

We cannot give you a $40 Fall suit or overcoat for $20, and, what's more, we do not, but we can and do give you The Famous Brill Twenty, the very best suit or overcoat that $20 can buy—and who wants more? Browns and grays predominate.

For Men and Young Men, Ready-to-Wear.

Brill Brothers
BROADWAY at 49th St. 279 BROADWAY, near Chambers St.
47 CORTLANDT ST., near Greenwich. 125TH ST., at Third Av.
UNION SQUARE, 14th St., West of Broadway.
Harlem Store Open Every Evening.

$33.00
Pacific Coast
Colonist one-way tickets on sale from Chicago daily to October 15

The Economical Way
The Comfortable Way

More than 900 miles of double track
Automatic safety signals all the way

¶ Your train leaves from the New Passenger Terminal, Madison St., between Canal and Clinton Sts., the most modern railway terminal in the world.

Correspondingly low rates from all points.

For printed matter, sleeping car reservations and full information apply at

Ticket Offices
Chicago and North Western Ry.

R. M. Johnson, General Agent,
461 Broadway, New York City, N. Y.

PC1141

CANAL TO BE OPENED IN 1913, SAYS TAFT

Predicts Its Completion by July 1 of That Year if Nothing Untoward Happens.

THINKS CANADA HAS ERRED

But May Change Her Attitude on Reciprocity—Nearly Marooned on Miry Roads of Mount Rainier.

BELLINGHAM, Wash., Oct. 9.—President Taft predicted here to-day that the Panama Canal would be ready for use on July 1, 1913, if nothing untoward happened.

"The canal," he said, "is the greatest constructive work since the Christian era. It has been promised for July 1, 1915, but I'll let you into the little secret when I tell you you may see the first ship go through that canal on July 1, 1913.

"If it is not ready until 1915, you must not say that anybody made a promise that it would be completed before. I am expressing a hope based on calculation. But, of course, man proposes and God disposes. It is possible that something will happen down there in the way of slides or delays that may continue until Jan. 15, 1915. But I don't want you to have any unpleasant surprise. I don't want you to have heart disease if you learn that the first steamer goes through on July 1, 1913."

Mr. Taft said that it made no difference what policy was adopted in regard to the tolls or management of the canal, for the people were certain to see that arrangements were made so as to make it profitable to ship goods through the waterway.

"There is one topic that I had intended to discuss with you," said the President, "but our neighbors across the border a week or more ago seemed to make it past history. But I think you will agree with me that in doing so they made a mistake. Had that treaty gone through it would have been greatly beneficial to both countries.

"Now I think we know a little more on this side than they do on theirs, because we are an older country. After some years of experience it is possible that they will come to take the right view, but whether that be so or not, if they don't grow as rapidly as we do and as rapidly as they might have grown, they cannot say it is our fault."

Before the President left the platform at Bellingham, Sono Takegama, a pretty little Japanese woman, representing the Japanese Society of the city, presented to the President a bouquet of flowers.

Leaving here at noon President Taft struck south again on the homeward stretch of his long trip by way of Oregon and California, with a run north from Salt Lake City to Montana. Mr. Taft will spend the night in Seattle.

SEATTLE, Wash., Oct. 9.—This was President Taft's fourth night "ashore" since he left Beverly on Sept. 15 for his long trip. In the twenty-four days he has been out the President has granted himself "shore leave" over night from his private car only at Erie, Penn., Marquette, Mich.; Omaha, and Seattle. The President has stood the trip well and is looking fit and fresh.

Mr. Taft spent the day traveling south from Bellingham, a little more than twenty miles from the Canadian line, to Seattle. He stopped at Burlington, Mount Vernon, and Everett, making brief speeches in each place. To-night he spoke in the armory here. As in the eastern part of the State last week, large crowds greeted him.

TOCOMA, Wash., Oct. 9.—Despite his narrow escape from spending a night in the mountain fastnesses on Mount Rainier, because of heavy roads, President Taft declared that he had thoroughly enjoyed his trip to the foot of the glaciers.

The Presidential party, conveyed by several automobiles, started yesterday afternoon on the 72-mile trip to the base of the glaciers. Sixty miles were made over smooth roads, but once inside of Mount Rainier National Park the party found the roads wet and heavy, and as they proceeded the highway became almost a quagmire. Finally several automobiles became mired, and with their own power could go no further. The President's car was in advance of these and managed to pass through the worst parts of the road.

The President went on up to the snow line. In the meantime forest rangers had pulled several of the stalled automobiles from the mire, but four were left temporarily stranded in the mountain.

The President's car sank deep in the muddy ruts in the roads and skidded badly at times, despite the safety chains that had been thrown over the tires.

KINGSTON, Jamaica, Oct. 9.—The Colonial Office at London is seeking information here as to the possible influence the opening of the Panama Canal will have on the British West Indies. Sir Sydney Olivier, the Governor of Jamaica, with this in view, will pay a visit to the Panama Zone in November. He will collect data and make a report to the British Secretary of State for the Colonies.

Stahr Wins Lazarus Scholarship.

Fred Stahr, a young painter of Stapleton, S. I., was announced yesterday as the winner of the Lazarus scholarship of $3,000 for the study of mural painting. This prize was established in 1896 by the widow of the late Jacob Lazarus. It provides $1,000 a year for study in Rome. There were nine competitors, whose designs will be on exhibition this week at the National Academy of Design.

TOBACCO TRUST PLAN WAITS.

Reported That the Company's Officials Haven't Yet Agreed to It.

Special to The New York Times.

WASHINGTON, Oct. 9.—Though the Department of Justce has been expecting since Friday a draft of the Tobacco Trust's proposed plan for reorganization under the decision of the Supreme Court dissolving that corporation, the papers have not been received.

Mr. Wickersham returned from New York only last night, and while in that city he was in close touch with Tobacco Trust officials. It is thought here now that the trust officers have met some snarl as to details, and have not agreed among themselves as to the best way out. Not till that agreement is reached will they make a final submission of the plan to Mr. Wickersham.

At the offices of the American Tobacco Company in this city it was said yesterday that the reorganization plan would not be filed during the day, but no definite statement could be gained as to when it would be filed. It was reported yesterday that extensive changes had been made since it appeared last week that opposition to the plan heretofore outlined would be made by independent tobacco interests, but nothing authoritative could be learned on this point.

992-MILE MAIL ROUTE.

Hitchcock Authorities Longest One in Country on Western Lines.

WASHINGTON, Oct. 9.—Postmaster General Hitchcock to-day authorized the establishment on Nov. 1 of the longest railway mail route in the United States.

It will extend over the Western Pacific lines between Salt Lake City and San Francisco, 992 miles. Much of the route covers a part of country not heretofore provided with railway mail service.

CATCH RUNAWAYS ON TRAIN.

New York Man and Callicoon Girl Accused of Horse Stealing.

Special to The New York Times.

MIDDLETOWN, N. Y., Oct. 9.—A young couple from Callicoon, N. Y., were taken off an Erie train in this city this afternoon on a charge of horse stealing. They are Carl Wright, 21 years old, son of Mrs. L. C. Wright of 149 West Thirty-sixth Street, New York City, and Miss Rosa Bossong, daughter of Mrs. Caroline Bossong, who has a hotel at Callicoon.

Wright left a young wife. His father-in-law, John Fromm, and Mrs. Bossong had the authorities all over the county searching for the couple. When Wright married Miss Fromm he also was well acquainted with Miss Rosa Bossong, who says she is 28, but appears to be less than 20.

On Saturday evening Miss Bossong hired a horse and buggy at Callicoon, and she and Wright drove to Cochreton. On Sunday they went to Lackawaxan. This morning they left the horse with a liveryman there, borrowed $10 and boarded a train for New York. The authorities arrived at Lackawaxen shortly after the couple left and telegraphed to the police of this city to intercept them.

When arrested they took the matter as a joke. Miss Bossong said she was going to visit a sister in New York. She denied that Wright had lured her from her home, but admitted that she had run away without letting her mother know. When Deputy Sheriff Charles Stohr arrived here after the couple and stated that Wright's father-in-law was waiting for him at the station Wright was badly frightened. The couple were taken back to Callicoon to-night.

SAYS WEBSTER IS INNOCENT.

Farmer Declares He Saw Slain Wife Quarreling with Another Man.

OREGON, Ill., Oct. 9.—Dr. Harry E. Webster was arraigned before Judge Heard to-day, charged with the murder of his third wife, Mrs. Bessie Kent Webster, whose body was found in the woods near here. Webster pleaded not guilty and his attorneys immediately asked for a change of venue. The case was continued to the next term of court.

Charles Bishop, a farmer, of Castle Rock has volunteered to furnish an affidovit thta he interfered in a quarrel between Bessie Kent Webster and a man with a "black mustache and long black hair," a description which under no circumstances could apply to Dr. Webster.

JACQUELINE CREDITORS LOSE

Court Will Not Tie Up Accounts Assigned to Banks for Debt.

Judge Holt denied yesterday in the United States District Court the motion of creditors of Jacqueline, ladies', costumers of 20 East Forty-eighth Street, to enjoin the Union Exchange National Bank and another from collecting bills assigned to them by the bankrupt firm. Among them were $40 due from Mrs. J. Borden Harriman; $250 from Mrs. Ethel Barrymore Colt; $181 from Mme. Nazimova; $75 from Mrs. Pattrick Campbell, and $159 from Mrs. H. B. Warner.

The accounts alleged to have been transferred to the Union Exchange National Bank amount to $4,158, and were given as security for a loan of $2,726. The creditors of Jacqueline had asserted that the transfer of these accounts amounted to an act of bankruptcy.

GETS RICHES TO WIN WIDOW.

Woman Bookkeeper Loved, Would Not Marry a Poor Man.

Special to The New York Times.

LOS ANGELES, Cal., Oct. 9.—In order to win the woman he loved, F. J. Morrison, formerly a bookkeeper of Boston, has struggled for three years to accumulate a fortune in the Alaska gold fields.

To-day he passed through Los Angeles en route to the East, where he will seek the home of Mrs. Grace Hazon, a widow with three children, who told him she would never marry a poor man.

He has made a fortune, but he says the effort has cost him his health.

DR. WILEY IN CHARGE OF PURE FOOD BOARD

First Meeting Since McCabe Got Out, and He Has His Eye on Unripe Fruit.

GERMAN BOARD UPHOLDS HIM

Rules as He Did That Benzoate of Soda Is Harmful as a Food Preservative.

Special to The New York Times.

WASHINGTON, Oct. 9.—The newly constituted Food and Drug Inspection Board in the Department of Agriculture to-day held its first meeting since Solicitor McCabe withdrew and R. E. Doolittle, formerly chief of the department's chemical laboratory in New York, was appointed in his place. Dr. Doolittle was present and so, too, was Dr. Dunlap, the assistant chief of the Bureau of Chemistry, who with Mr. McCabe constituted such an aggravating majority to Dr. Wiley. But Dr. Dunlap's vacation began to-day and this may prove to have been his last appearance in the board. Dr. Dunlap turned over to Dr. Wiley all the cases pending before the board. Dr. Doolittle will act as Secretary of the board and keep the records of cases considered for prosecution.

Dr. Wiley said to-day that he would look into the practice of shipping immature and unripe fruit to market. Unripe fruit is sent in carload lots to New York, said Dr. Wiley, and there the practiced "ripener" gets busy with his coloring process. After a two days' treatment the green orange or banana bears an outer dress of apparently natural yellow, and its appearance will deceive all save the practiced eye. The sweated fruit is then repacked and shipped to other cities.

Dr. Wiley said that the Bureau of Chemistry depended upon its advisers at the several original shipping points for information as to the shipment of unripe fruits. When informed that such a shipment is en route Dr. Wiley will order it watched, and the pure food inspectors have instructions to seize it.

The Florida State officials are understood to have communicated to-day with authorities of various Northern States asking aid in preventing the shipping and handling of unripe fruits. A similar request probably will be received by the Department of Agriculture, which holds itself in readiness to co-operate with the State to prevent any abuse of the law regulating the sale of ripe and palatable fruits.

It was thoroughly understood in the Department of Agriculture that Secretary Wilson, in approving cases for seizure of impure foods, or cases for prosecution of manufacturers, will be guided by the decisions of Dr. Wiley and Dr. Doolittle, without reference to Solicitor McCabe, as in the past.

The most sweeping victory that Dr. Wiley has yet won in any of the struggles he has had for the enforcement of the pure food laws came to-day when the State Department formally forwarded to the Department of Agriculture a full copy of the report of the German Health Commissioners sustaining Dr. Wiley's contention that benzoate of soda is harmful when used in preserving foodstuffs. The Remsen Board, appointed by President Roosevelt, overruled the chief chemist on this point and the question has been at issue ever since.

The Governor of Indiana, which State is now involved in a benzoate of soda war with certain canners, requested the State Department to obtain a copy of the findings of the German health officials. Although it has been known that the so-called Prussian Referee Board sided with Dr. Wiley in the controversy this Government has been without a full copy of the report until to-day. Dr. Wiley, who reads German, analyzed the report with considerable satisfaction this morning.

The report contains a full history of the American controversy over benzoate of soda, including a résume of the opinion of Dr. Wiley, the creation of the Remsen Board by order of President Roosevelt, and the opinion of that board reversing the chief chemist. In conclusion the Prussian board emphatically sides with Dr. Wiley.

"The Royal Scientific Deputation for Medical Affairs," says the report, "is likewise of the opinion that the use of benzoic acid and benzoates should not be permitted for the preservation of foodstuffs."

It is pointed out that such preservatives give the "appearance of freshness to foodstuffs that already have entered upon decomposition, and the buyer may be deceived as to quality."

Bread Cast Upon the Water.

A broken trace caused a team drawing a United States Express wagon filled with bread, to run away on the Brooklyn Bridge yesterday. The driver turned the animals into a pillar as they were on the incline of the bridge, throwing them, himself, and bread on the roadway, some loaves tumbling into the river. The man was slightly bruised, the horses not hurt, but traffic was tied up for about twenty minutes.

SINKS WITH ALL ON BOARD.

British Barkentine Lost Off Bay of Fundy on Night of Sept. 29.

BOSTON, Oct. 9.—The sinking of an unknown British barkentine, said to have hailed from Bridgetown, N. S., off the entrance to the Bay of Fundy on the night of Sept. 29, with all on board, was reported to-day by Capt. Goodwin of the fishing schooner Good Luck.

Reports of a British barkentine in distress off Cape Sable and the Bay of Fundy ten days ago were received both in New York and this city and the derelict destroyer Seneca made an unsuccessful effort to locate the wreck.

According to Capt. Goodwin the barkentine was sighted on the afternoon of Sept. 29 with distress signals flying and the crew at the pumps. The Good Luck ran down to within hailing distance, but a heavy northwest gale prevented the launching of a boat. The Captain of the barkentine shouted that his own boats were gone. Capt. Goodwin replied that he would stand by until morning for more moderate weather and told the barkentine to hang out lights. Those on the Good Luck could not catch the name of the barkentine, but just heard the word "Bridgetown."

No barkentine hailing from Bridgetown or Bridgewater, N. S., appears in the maritime register.

The Good Luck cruised in the vicinity all night and shortly after midnight the lights disappeared. The next day all that could be discovered was a few spars floating in the vicinity.

HALIFAX, N. S., Oct. 9.—It is believed here that the barkentine Abeona was the vessel reported by the fishing schooner Good Luck in Boston to-day as having sunk with all her crew in the Bay of Fundy on Sept. 30.

The Abeona was coal-laden from Perth Amboy, N. J., for this port. She sailed from Perth Amboy Sept. 9, but was held back by adverse winds, and was last reported as having sailed from Vineyard Haven Sept. 27. With fair weather she should have been in the Bay of Fundy about the time that the unknown British barkentine was sighted in distress by the Good Luck.

The Abeona was commanded by Capt. Byrnes, who had a crew of eleven men. The vessel was owned in Lunenberg and registered 499 tons.

AGAINST TREATING TO DRINKS

German-American Alliance Opposes the Custom, but Condems Prohibition.

WASHINGTON, Oct. 9.—With a royally festive "Kommens," at which old German songs were sung and the Fatherland as well as America praised in speech and toast, the sixth biennial convention of the National German-American Alliance came to a close to-night.

A resolution offered by Philip Rappaport of Indianapolis, and adopted, called for the presentation to the next convention by the Executive Committee of the Alliance of a practical plan to do away with the custom of treating at public bars.

A resolution was also adopted condemning prohibition, and urging the restroation of the canteens to military posts and soldiers' homes.

St. Louis was selected as the convention city for 1913. All the old officers were re-elected.

The delegates placed a wreath on Rear Admiral Schley's grave in the National Cemetery at Arlington, this afternoon.

WOMEN TO CARRY TORCHES.

Executive Committee Appointed to Take Charge of Parade Plans.

The Co-operative Committee of Six of the suffrage organizations of New York, which have combined in their efforts to procure votes for women, met at the State Suffrage Headquarters, 505 Fifth Avenue, yesterday afternoon, to plan for the suffrage parade in the Spring. It was decided that this should be held on the evening of May 25, with torchlights. An Executive Committee of three members from each of the six organizations was appointed. It will meet next Monday at the headquarters of the Woman Suffrage Party in the Metropolitan Life Building Tower.

The Woman's Political Union, of which Mrs. Stanton Blatch is President, is the only large political suffrage organization which is not represented on the committee. It has arranged a daytime parade of its own for May.

COLUMBUS DAY FUNDS.

Final Appeal for Money to Defray Celebration Expenses Issued.

The Columbus Day Celebration Committee issued yesterday from their headquarters, 63 Park Row, a final appeal for funds to defray the expenses of Thursday's celebration. The celebration will include a parade and dinner.

The committee has already received $11,510 from public-spirited citizens. John D. Rockefeller has given $1,000 and Mayor Gaynor $250. George W. Loft, James P. Mulhern, Arthur E. Stilwell, James Butler, J. D. Allen, Robert M. Thompson, August Belmont, Herman A. Metz, Isidor Straus, J. P. Morgan, and C. H. Dodge each gave $500. An additional $500 was raised by Col. James E. March.

METHODIST APPOINTMENTS.

Conference Names Pastors for Paterson and Long Island Districts.

Special to The New York Times.

WILKESBARRE, Penn., Oct. 9.—At the closing session of the Pennsylvania and New York Conference of the Methodist Protestant Church at Pittson to-day, the following appointments were made:

Paterson District.—The Rev. T. W. Smith, Chairman; Tomkins Cove, N. Y., the Rev. D. W. De Forest; Hamilton Avenue, Paterson, N. J., the Rev. E. E. Veil; Madison Park, Paterson, N. J., the Rev. T. W. Smith; Hilburn, N. Y., the Rev. Jacob Trosst; Jones Point and Mt. Ville, N. Y., the Rev. R. R. Hess, and Bulmingdale, N. J., the Rev. J. W. Miner.

Long Island District.—The Rev. F. W. Varney, Chairman; First Church, Rochelle Centre, N. Y., the Rev. R. W. Varney; Grace Church, Canarsie, Brooklyn, N. Y., the Rev. G. K. Achley; Aqueduct, N. Y., the Rev. Andrew Vos; Eastport, N. Y., the Rev. James C. Cody; Moriches, N. Y., the Rev. Jacob Speerlic; Manorville, N. Y., the Rev. R. S. Hulhardt; St. Paul's, New York, the Rev. R. D. Day, and Springfield Garden, N. Y., the Rev. J. H. Tuttle.

Wm Vogel & Son

MEN'S SACK SUITS. AN ENTIRELY NEW COLOR EFFECT FOR MEN'S SUITS IS ACHIEVED BY THE ADMIXTURE OF BROWN, BLUE, AND PURPLE. THESE TONES ARE WOVEN AND CROSS WOVEN IN SUCH A MANNER THAT FIRST ONE AND THEN ANOTHER OF THE SHADES SEEMS TO DOMINATE. A VERY DECIDED NOVELTY. $25.00 AND $35.00

WM. VOGEL & SON
TIMES SQUARE
Broadway at 44th Street

Manufacturers Wholesalers
PUT YOUR BUSINESS UNDER the MICRO-SCOPE

You know what Scientific Management has done for some concerns, don't you? You know that it would be a good thing to have an Efficiency Engineer analyze your business operations—but you don't want to spend $5,000 on an engineer.

Use ours. He is at your service without cost and without obligation.

If you could reduce your operating expenses 25% and keep your volume of production the same as at present, you would show a pretty fine balance sheet at the end of the year.

If you could increase production 25% at the same payroll cost and incidentally save $5,000 or $10,000 or even more on power and other operating expenses, you would laugh at competition, wouldn't you? And you would extend your business in a very, very little while to the point which has always been your heart's desire.

You CAN reduce operating expenses and you CAN increase output—just how much is the question. Other concerns have made, through Scientific Management, savings and increases in production to an almost unbelievable extent. Sometimes their superintendents, their foremen, even some of the partners said it couldn't be done—but it WAS done.

From Feet to Inches.

Look about your factory to-day—you may see lots of lost motion—you may see the need of an improvement in methods. On the other hand you may NOT see it—but the need is THERE. The chances are that you will not see the need—why should you? You have not been trained in Scientific Management, you are not a specialist in the locating of machinery, in planning the very movements of each workman—in refining the distance traveled by raw material from feet to inches until it is in the case addressed to the customer and even on its way to that customer. If you CAN'T see the need be very sure the need is THERE. If you can see the need be very sure the need is far greater than you think.

You should put your business under the microscope NOW—business conditions to-day DEMAND it. We are down to bed rock to-day and if you are to survive and grow during the next few years you must do business like a real business man and not depend on blind luck. If you want to be SAFE, then analyze your business NOW.

Ask Your Banker.

Cut this ad. out, send it to the president of your bank, ask him if he would advise you to take advantage of the opportunity the ad. offers. See what HE says.

When the very largest concerns in your line feel that their business is sick or even a little feverish, they call in a doctor quickly. They call in one of several firms of Efficiency Engineers, sometimes paying as high as $20,000 to have their operations analyzed and their efficiency increased. These efficiency engineers are worth the money—we have tried them several times in recent years and we KNOW—they were worth the money to us in spite of the fact that we rather pride ourselves on the efficiency of our daily operations. The specialist coming in from outside with a new point of view—unhampered by custom, unswayed by sentiment, untrammelled by routine, with the experiences and ideas gained from the improvements made in scores of great plants—he will be worth the money to you and you NEED him.

Use Our Microscope.

Use our specialist—we will loan him to you gladly. We took him from one of the firms in question. Let us send him to analyze your business—without cost to you and without obligation.

Of course the first object of this is to show you how much cheaper and better you can operate at the Bush Terminal. We have given many concerns, some of them doubtless in your line, savings of thousands of dollars yearly, and far more important than this, an increase of 25% in EFFICIENCY—a reduction in manufacturing expenses and an increase in production. We believe we can do it for you—if we can we want to know it and you want to know it.

There's a Waiting List.

It may be that it is not best for you to locate with us. There ARE concerns which we cannot serve and we do not try to get them. In case we cannot serve you, we will just as gladly have you benefit by the analysis our Efficiency Engineer will give you. Don't be afraid we will hound you to death if you once write us—bless your heart we won't. Every inch in all our present Model Loft Buildings is leased to-day—the group which will be finished February 1st is so nearly all leased that the chances are we could not get YOU in if you wanted to come. The space to be finished next May is over half leased and we have on hand to-day ample close prospects to fill the balance. The Bush Terminal is fast getting to be like an exclusive club—you have to be on the waiting list to get in. No—we won't worry you by energetic solicitation.

Now suppose you use our Efficiency Engineer and decide that you cannot benefit by moving to the Bush Terminal. We shall be amply repaid by your knowledge of what we have to offer. We can write volumes about it but you can't KNOW it until you see it laid out for your OWN business. THEN you will appreciate its advantages and even though some peculiarity of your own business may keep you away you will send us firm after firm whom we CAN serve for years to come.

You see we give every tenant the advantage of a twenty-five million dollar factory and plant. Even the so-called Trusts can't surpass that. If you should go out now and spend $25,000,000 in building a factory exactly suited to your needs, surrounded with every shipping facility by land and water which exists to-day, every economy of production, every manufacturing facility, you would get no more than we give you for a low rental price on the exact amount of space you need—probably less space than you are using to-day—and at a far lower rent.

A Low Rent and What It Includes.

You pay us a low rent—yet you get a perfect factory, a fireproof and sprinkled reinforced concrete building, flooded with light, with power at a very, very low cost, free elevator service, heat and watchman service, free handling service between the car or truck and your floor, saving the cost of several porters and shipping clerks. You get the freight car of every railroad at the door of your factory—even loaded and unloaded for you, without charge, a harbor lighterage service at a very low cost—steamship lines at our own piers right at your factory—our motor trucks for your local deliveries—an express subway station one block away—an insurance rate of 10 cents to 20 cents per hundred—a tremendous saving over your present rate—a total of savings probably greater than the rent you would pay us—and an increase of 25% in EFFICIENCY—let us SHOW you HOW.

Send for us NOW—you NEED US.

Bush Terminal Co.
100 Broad Street, New York City.

A VITALLY IMPORTANT NEW BOOK

Principles of Economics

By Professor F. W. TAUSSIG, of Harvard University

There is no more fascinating line for men who wish for serious reading of permanent value than the tracing of those principles which govern society, trade and industry in the leading countries of the world to-day. If the subject of economics has seemed less attractive latterly than in the days when every one was reading Adam Smith and Mill, it has been simply because those masters seem remote from the mechanical modern world and the newer books have been intended primarily for students or specialists. Dr. Taussig's readable volumes deal directly with the industrial conditions of modern countries, chiefly the United States, with the problems of contemporary society, which surely every mature mind must find exceedingly interesting. It is safe to say that no book more vitally important or more readable will be issued for many a day.

In two octavo volumes, the set, $4.00 net

Published by THE MACMILLAN COMPANY 64-66 5th Ave. N. Y.

Smith Gray & Co.

von Gal made Hats

3.00 4.00 5.00

von Galmade Hats are quality hats, excelling in workmanship, style, and trimming, occurring in the Smith Gray & Co. stores in upwards of fifty new Fall and Winter blocks, in every correct shape, color, and dimension. Every von Galmade Hat gives full measure of value, and the quality and service are absolutely guaranteed.

Smith Gray & Co.

Two Brooklyn Stores:
Fulton St. at Flatbush Av.
Broadway at Bedford Av.

Two New York Stores:
Broadway at Warren St.
Across from City Hall.
5th Av., Bet. 27th & 28th Sts.

HUNTINGTON DROPPED FROM POLICE FORCE

Waldo Dismisses Patrolman Accused in Horay Case—Trial of Eight Others Put Off.

ANOTHER SWANN LETTER

Judge Will Testify in Perjury Case if Waldo Insists, but Repeats That His Testimony Is Incompetent.

Patrolman Reuben R. Huntington of the Union Market Station, who was accused in a confession made by John Horay to Judge Swann of General Sessions of having helped Horay and others to rob John Kondratiuck, an immigrant, of $180 on May 14, and who was tried at Police Headquarters recently by Deputy Commissioner Dillon, was dismissed from the Police Department by Commissioner Waldo yesterday.

Deputy Commissioner Dillon was to have tried Lieut. Robert E. Mills of the Union Market Station, Sergt. George H. Merritt, Policemen James C. Haggerty, Max Labell, Charles Sauer, Paul J. Byrne, and Detectives James J. Burke and Frank J. O'Brien yesterday on charges of giving false testimony at the trial of Horay, who had been indicted with Huntington before Judge Swann in General Sessions on Sept. 11, 1911. An attempt was made by the police, according to Horay's statement to Judge Swann, to clear Huntington by declaring that he had been asleep at the Union Market Station at the time of the robbery.

At the request of Judge Swann, however, in a letter to Police Commissioner Waldo, the trial of the eight policemen was adjourned until Oct. 20 at 10 o'clock, in order that the case of Huntington, now on the calendar at General Sessions, may first be disposed of. Inspector Dillon granted an adjournment, despite the protest of ex-Sergt William A. Murphy, counsel for the eight policemen, who asked for an immediate trial.

"The defendants in this case," ex-Sergt. Murphy said, "are to be used as witnesses in a case against a man now under charges in General Sessions, and with this case standing against them they will be obliged to go into the case at General Sessions with the suspicion of being perjurers resting upon them. We wish to have those charges first settled here.

"I wish to add, too, that I believe there has never before been an instance where, in the case of a man under indictment, a Judge has publicly pronounced him guilty before trial."

Judge Swann had made himself distinctly unpopular at Police Headquarters yesterday by his making public the charges of "the system's" alleged activities in the protection of the accused Huntington by intimidation and promises to Horay. Commissioner Waldo, in dismissing Huntington from the force, made no comment whatever, merely basing his action on the charge of "conduct unbecoming an officer."

By certain members of the police force it was said that Judge Swann's unwillingness to appear as a witness against the eight accused policemen at Headquarters betokened that the Judge was backing down in his charges against them. On the other hand, it was promptly explained at the Criminal Court Building, and also in Judge Swann's letter to Commissioner Waldo, that under the laws of evidence the Judge, who knew of the case only through hearsay evidence, could not possibly testify at the trial of the policemen. An effort to compel him to do so, it was said, was merely a strategy for having the findings of the trial Commissioner subsequently set aside by the Appellate Division, and to have the responsibility for the failure of the charges shifted, in the popular mind, from those in charge at Police Headquarters to Judge Swann, as having "failed to make good."

This Judge Swann is unwilling to let happen, but he declared in his letter to Commissioner Waldo that if the Commissioner insisted on calling him he would appear as a witness for the people against the eight policemen, even though he would have to close his court in order to do so, and knew in advance that under the laws of evidence his testimony at the trial was worthless and would merely furnish grounds for having the verdict of the trial Commissioner set aside on appeal.

Instead, Judge Swann sent to Commissioner Waldo a suggested order of proof in the trial of the eight policemen, giving the names and addresses of the witnesses against them, and what each would testify to.

Judge Swann's letter was as follows:

Hon. Rhinelander Waldo, Commissioner of Police, 240 Centre Street, New York:

Dear Sir: I left town Friday afternoon, and consequently did not receive your letter until this morning, but I read your letter addressed to me in yesterday's newspapers.

As already suggested, I deem it my duty to co-operate with you in every possible way to have the charges, which you have caused to be preferred against these six officers, presented in proper legal form, in accordance with the law of evidence, which cannot be departed from without having the judgment of the trial Commissioner set aside by the Appellate Division.

It was for this reason that I advised you that the knowledge of the evidence acquired by me as a trial Judge, like the knowledge upon which the jury based its verdict, was from the direct evidence of witnesses who testified from first-hand knowledge, and these are the same witnesses who must be used to prove the case against the six policemen, if they are to be tried on legal evidence; and to endeavor to prove the case by introducing the testimony of the trial Judge or jury, would be calling for what is technically called "hearsay" and "opinion" evidence.

To supplement the stenographer's minutes, heretofore sent you, I have prepared and now inclose a suggested order of proof, giving the names and addresses of witnesses and a statement of what each will testify to, and the order in which they should be presented.

If you will suggest to me any theory in the law of evidence by which testimony from me is necessary I shall deem it my duty to adjourn Part III. of the Court of General Sessions, now being held by me, and to appear and be ready to give legal evidence within my power.

If, after due reflection, you do not withdraw your subpoena served upon me, I shall adjourn court and appear in accordance with the command of the people, in whose name it is issued, even though I deem it an "abuse of process" issued in their name, and even though a branch of the State's judiciary system is closed by what seems an arbitrary act.

It is possible that during the present week I may receive the confession of others implicated in the robbery, and, of course, I will immediately give their names and addresses to you.

It is arranged to try Officer Huntington in the Court of General Sessions, and, for these reasons, I would suggest that you adjourn the trial of the six policemen for ten days, until the Huntington case is tried.

I will ask the District Attorney to assign for your aid in the trial of the six policemen, Assistant District Attorney Press, who has thoroughly digested the evidence in the case.

I hope you will agree with this view of the case.

Please let me know as early as convenient this morning, if you insist upon my appearing in answer to the subpoena.

Very truly yours,
EDWARD SWANN,
Judge of the Court of General Sessions.

In his suggested order of proof Judge Swann names as witnesses to be called Edward Chambers, clerk of the Court of General Sessions; Thomas Osborne, official stenographer who reported the trials; John Kondratiuck, the immigrant who was robbed; John Horay, who told Judge Swann how he had helped rob Kondratiuck and how the money was divided in Huntington's presence; Sophy Horay, wife of Horay, who would testify that Huntington frequently begged her not to betray him, and that Huntington was the godfather to her two children.

MAYOR FOR PARK ATHLETICS.

Selects a Site at the Battery to be Used as a Field.

Mayor Gaynor, accompanied by Park Commissioner Stover, visited Battery Park yesterday afternoon to inspect the site for the proposed athletic field. Earlier in the day a committee representing the residents of the lower west side appeared at the Mayor's office and asked him to indorse the plan. After looking over the site the Mayor said:

"I am in favor of it, if it can be done. They can't do anything but loll on the benches down here now."

Two sites had been picked out for the Mayor's selection, one near the band stand facing the bay and the other near the South Ferry house. Park Commissioner Stover said he would not consent to having the former used for a field, but had no opposition to make to the other. The Mayor then decided that this plot, which is about 220 yards square, could be converted into an athletic field. Work will be begun on it within a few days.

The Mayor also received a complaint that children were in the habit of congregating and skating in Manhattan Avenue from 103d to 106th Street during the afternoons.

"I am going up there," he said, "to see if it is so. I'll bet a hat it isn't."

If any one had accepted the Mayor's wager he would have lost the hat, for when he reached the neighborhood he found the sidewalks covered with children. Helen Roth, who had written the Mayor a letter a few weeks ago about not being allowed to play in the street, was there and had a talk with him. The Mayor told the children he would allow them to skate in the street, but that they must make no unnecessary noise. They promised to be quiet.

A LONELY ISLE HER PRISON.

Girl's Story That He Took Her Clothes and Beat Her Sends Man to Jail.

May Bruerlein, daughter of a wealthy lumberman of North Dakota, came to New York several months ago to go on the stage. Being unsuccessful and too proud to acknowledge defeat, she went to work for Thomas Finucan as a servant in his hotel in Woodmere, L. I. She told Justice E. T. New, in Lynbrook, yesterday that Finucan's son Thomas lured her to a deserted house on a lonely island south of Woodmere, where he kept her a prisoner.

The girl said Finucan beat her when she wished to leave, and took away her clothing. One afternoon she found some clothing and ran to the shore to wade across to the mainland. Finucan pursued her, she said, so she waded into deeper water and was swimming across the bay when Finucan, who was in a boat, caught and dragged her back to land, where he beat her.

The attack was seen by some fishermen and by Mrs. Jane Walsh of Woodmere, who went to her assistance and drove Finucan off. Then Mrs. Walsh took Miss Bruerlein to her home, where she is now staying.

Finucan was arrested, and yesterday was sent to prison for six months.

RAPS CORRIGAN FOR ARMING TONG LEADER

Waldo Asks Gaynor to Revoke the Notorious "Boston Charlie's" Pistol Permit.

MAGISTRATE BLAMES MAYOR

Says Latter Is Trying to Get Back at Him for Attack Last Spring—Defends His Action.

The controversy between the Mayor and Police Magistrate Joseph E. Corrigan over the vice conditions of the city and the lack of police protection, which resulted last Spring in an official investigation by a special Grand Jury, was renewed yesterday when Police Commissioner Waldo sent to Mr. Gaynor a letter in which he said that the Magistrate had issued a pistol permit on Oct. 4 to Charles Boston, the Chinese merchant of 11 Mott Street, and advised that it be revoked.

This is the letter:

Sir: I am in receipt of a letter, signed by the chief clerk of the Board of City Magistrates, informing me that Magistrate Corrigan on Oct. 4 issued a pistol permit to one Charles Boston of 11 Mott Street. I inclose herewith records from the Bureau of Criminal Identification, including newspaper clippings, showing that Boston is a notorious opium trader, has been arrested by the Federal authorities, was the former proprietor of a notorious Chinatown dive, and is one of the Tong leaders of that district, whose shooting affrays have scandalized the community for years. It would appear that the best interests of the public would be served by having this permit revoked. In addition to these facts, Boston is not a citizen of the United States. The law prescribes that a person who is not a citizen of the United States who shall have or carry firearms shall be guilty of a felony. It would appear, therefore, that this man has been granted permission by the Magistrate to commit a felony.

I would request that records and clippings attached hereto be returned to this office, as they are part of the records of the Bureau of Criminal Identification. Very respectfully,
R. WALDO,
Police Commissioner.

Attached to the letter was a report by the Inspector in charge of the Detective Bureau, Edward P. Hughes, in which Charles Boston is referred to as "Lee Quon Jung, alias Lee Quong, alias Boston Charlie." It is stated that he was the reputed owner of an opium joint at 496 Seventh Avenue, which was raided by Federal officers on July 25, 1911, and that he lived at 11 Mott Street, having been for years the owner of a saloon at 41 Mott Street. With this were also newspaper clippings describing the raid and Boston's arrest.

"I desire to enter into no controversy over Commissioner Waldo's letter," said Magistrate Corrigan. "In giving the permit to Boston I was not giving any special privilege. For several years I have given Boston a similar permit. He is a big merchant in Mott Street and carries large sums of money. It may be true that he is a member of a 'Tong,' but then so are many other prominent Chinese merchants and business men.

"Boston, in applying for a permit, has always represented himself as an American citizen. So far as I know he is one. I think he was born in San Francisco. He has never been convicted of any crime. It is true that he was indicted on the charge of smuggling opium, but the charge was never pressed, and I do not believe it ever will be. I have conducted myself in this case exactly as I should in any similar case, and I fail to see where I have laid myself open to criticism.

"As far as I can make out, the Mayor is simply trying to get back at me for attacking him and the police last Spring. If the people of this city were better protected by the police there would be no need of permits to carry firearms. The Sullivan law is ridiculous. It protects the thugs and highbinders, as it prohibits a citizen from having a weapon in his home to protect himself with."

The Magistrate said he has issued twenty permits for carrying weapons, and that he has been criticised only in regard to the Boston case.

Mayor Gaynor would make no comment on the Magistrate's statement or on Commissioner Waldo's letter.

The controversy between the Mayor and the Magistrate over vice and police conditions commenced when the latter in an open letter on March 22 last said that the town was far more wide open than under Devery, that graft was rampant, that all sorts of laws were broken daily, and that the police were powerless to cope with an influx of criminals of all kinds, and that the Mayor was directly responsible for these conditions. The Mayor characterized the Magistrate's charges as "seditious." A Grand Jury investigation resulted in several reforms being recommended, and Police Commissioner Cropsey was removed by the Mayor a short time afterward.

PINKERTONS DENY CHARGE.

Knew of No Conspiracy Against Russell, Declares Montreal Manager.

Special to The New York Times.

MONTREAL, Oct. 9.—The trial of the suit of David Russell, the millionaire, against the Pinkerton Detective Agency, whom he charges with conspiracy to have him declared insane, and claims $250,000 damages, is nearing its end.

To-day Mr. McNamare, Montreal Superintendent of Pinkertons, took the stand before Judge Archer in the King's Bench Court. His evidence was mainly a denial of the statements made by Mr. Russell in the witness box. He denied he had ever told Mr. Russell that there was a conspiracy against him, or that he knew of such a conspiracy.

"I thought the man was going out of his head," he said, in reference to an offer of $50,000 which, he said, Mr. Russell made to him for evidence of a conspiracy.

This concluded the main case for the defense. Evidence for Mr. Russell in rebuttal with counter-depositions for the defense were submitted. To-morrow addresses by counsel will be made. It is probable that the summing up of the immense amount of evidence in this complicated case will not be concluded before Wednesday or Thursday.

As to the cost of the hearing, not merely between Mr. Russell and the Pinkertons, but also between the Pinkertons and the Burns people, it will probably never figure in court, but it is estimated at between $75,000 and $100,000.

CUMMINS TRIAL OCT. 17.

District Attorney to Impanel Special Jury of Financial Experts.

The case of William J. Cummins, who was Chairman of the Executive Committee of the Carnegie Trust Company, was set for trial on Oct. 17 by Justice Page in the Criminal Branch of the Supreme Court yesterday. A special jury is to be impaneled, as District Attorney Whitman desires to try the case before men who are familiar with financial accounting, so that they will be able to understand the intricacies of the evidence.

Cummins was indicted for grand larceny of $350,000, in connection with the operations of the failed trust company. District Attorney Whitman has elected to try him on the count which charges him with the larceny of $140,000 on Sept. 17, 1910. Cummins is now out on $50,000 bail.

Joseph G. Robin was arraigned before Justice Seabury yesterday, and on motion of the District Attorney his sentence was indefinitely postponed. He is to be a witness in the trial of Cummins, and also in that of former City Chamberlain Charles S. Hyde.

AUSTIN GIVING UP ITS DEAD.

Bodies of a Woman and Child Found—Telephone Girls Rewarded.

AUSTIN, Penn., Oct. 9.—Slowly, devastated Austin is giving up its dead. During the day two unidentified bodies were recovered. One was that of a woman about 40 years old, and the other an eight-weeks-old infant girl. Immediate burial was imperative. Sixty-four bodies have now been recovered, and ten others are missing.

Three young women telephone operators were rewarded to-day for service rendered during and since the flood. In the case of Kathleen Lyon, one of the heroines of the flood, who held to her post and flashed warnings of the onrushing water, the reward was substantial. The telephone company presented her with a gold watch, a check for $250, and raised her wages. Lena Brinkley received $100 and Hazel Knapp $50.

Considerable progress was made to-day in clearing away the debris. A force of 900 men worked all day, and to-night 300 are disentangling wreckage under the glare of many arc lights.

Practically nothing is heard concerning the proposed inquest, which is scheduled to begin in about two weeks at Coudersport.

Trophy for Police Baseball Team.

Police Commissioner Waldo yesterday afternoon presented to the baseball team of the Police Department the silver loving cup offered by Joseph O'Reilly, editor of The Chief, to the winner of a series of three games, contested by teams drawn from the Fire and Police Departments. The Commissioner congratulated the members of the team upon having won the trophy, declaring that he believed the pursuit of athletics by the men of the Police and Fire Departments meant their moral and physical betterment.

Woman of 84 Dies Writing a Letter.

Special to The New York Times.

WINSTED, Conn., Oct. 9.—While seated at her table to-day writing a letter, Mrs. John T. Smith, aged 84, died suddenly of heart trouble. A neighbor who happened to call at the house, 60 High Street, found Mrs. Smith dead in her chair, her letter unfinished.

GIRLS ACCUSE POLICEMAN.

Write to Mayor That He Insulted Them—His Trial Ordered.

Mayor Gaynor directed Police Commissioner Waldo yesterday to place a policeman on trial on the complaint of two girls that he had insulted them. The complainants are Miss R. Droiwitz of 1,475 Washington Avenue, the Bronx, and Miss A. Lipschitz of 150 Second Avenue, who work for Meyer, Crown & Wallach, makers of clothing, of 23-29 Washington Place. The policeman's number is given as 851.

The girls wrote to the Mayor that while standing at the corner of Third Avenue and Ninth Street waiting for a car on the night of Oct. 6 the policeman approached them and used insulting language to them. They said he even followed them, continuing his insulting remarks. Then they took his number. Accompanying the girls' letter was one signed by Henry Wallach of the firm for which they work, asking the Mayor to punish the policeman. The Mayor sent both communications to the Police Commissioner, with a note saying: "The police must be taught to be civil and polite."

TO SIGN COURT HOUSE BILL.

None Oppose It at Mayor's Hearing—Will Save Traffic Squad.

A public hearing was given yesterday by Mayor Gaynor on the Stilwell Court House bill, recently passed by the Legislature, providing that the Board of Estimate may select a site for a new Court House. The Mayor favored the bill, and indicated that he would sign it. No one appeared to oppose it.

Another hearing was held upon the bill providing that members of the Traffic Squad be exempted from the provisions of the three platoon bill recently signed by Gov. Dix. Representatives of the Merchants' Association and the National Highways' Society and former Controller Herman A. Metz appeared for the police measure. The Mayor turned to them and said:

"You are the kind of people who do things."

He will sign the measure, it is understood.

Misses Wagon, Runs Down Three.

To escape a collision with an express wagon at Park Avenue and 110th Street yesterday, Charles Greenberg of 1,915 Third Avenue ran his automobile upon the sidewalk. It hit Mrs. Minnie Rothein of 126 East 110th Street and her children, Abraham, 3 years old, and Sarah, 2, bruising them slightly. The car smashed into the stoop of the house, breaking a mudguard off the machine and damaging one wheel. Mrs. Rotheim was carried to the office of Dr. Plautz, 1,727 Madison Avenue, but it was found she had only a bruised leg, while the children were slightly bruised. All went home.

THE NE'ER-DO-WELL

By REX BEACH

Author of "The Silver Horde"

HERE we have, to be sure, the zest of the great outdoors. But Rex Beach had done this before—you expect it. Now comes a big surprise.

¶Neither a fluffy girl nor an adventuresome widow. But a real woman, compelling and admirable—when she is right and when she is wrong, too.

¶At times she blazes over the pages; again she withdraws, leaving her fascinating shadow on coming events.

¶Around and over this is a sweeping, rushing story of how young Americans are conquering the Isthmus—the engineers and the soldiers turned civilians. There is fun a-plenty.

Pictures by Christy

HARPER & BROTHERS

J. M. Gidding & Co.
564-566 AND 568 Fifth Avenue, 46TH AND 47TH STS.

Specializing in Outer Apparel, Millinery and Furs for Women and Misses—*and selling nothing else*—enables us to offer *values that are unmatchable elsewhere.* For example—

Women's Tailor-made Suits in many fashionable new models, plain and fancy— $45, $55, $65 and up.
Small Women's and Misses' sizes— from $35

Coats of rich double-faced materials, for motoring, traveling and general wear— $35, $45, $55 and up

Afternoon and Evening Wraps in scores of beautiful new styles. A particularly pleasing model of chiffon broadcloth in light shades is shown at $45
From this price the selection comprises every fashionable material and shade.

Afternoon Gowns in many new effects— $65, $75 and up

Smart Trotting Frocks—One-piece models; various materials— $35, $45 to $95

Misses' Dresses in a great variety of chic styles for dancing and formal wear— from $75

Millinery in the newest Paris styles—
Hats for street wear— from $18
For semi-dress and dress wear— from $25

Fifth Avenue, 46th & 47th Streets

Wedding Silver

Distinction of Design, Quality and Workmanship which have never been excelled—such are the characteristics of our Silverware.

The Silverware of the bride should be heirlooms of the future.

In all our eighty-seven years' existence, we have never had a finer exhibit than at present, nor one in which the prices are so uniformly moderate.

We invite you to look over this rare display.

Reed & Barton Co.

Jewelers and Silversmiths

Fifth Avenue and 32nd Street
4 Maiden Lane New York

TRADE MARK
STERLING

"Exhibition of Paris Gowns at GIMBELS"

"*Parade of Beautiful Models Makes Spectators Think They Are Across the Sea*

"The Place Vendome, Rue Royal, and other streets of Paris have been moved to Gimbel Brothers—and there one can see the smartest toilettes and latest styles as they appear on those famous thoroughfares today."

Excerpt from Evening Mail, October 3d, commenting upon

"La Promenade des Toilettes"

which we are pleased to continue during this week, so that all New York women and those visiting this city may have the opportunity of seeing the

Latest Gowns, Wraps, Furs & Millinery

which, besides all the new and fascinating Accessories of Dress, will be shown on living models, daily, between 10 A. M. and 12:30 P. M.; 2 P. M. and 4:30 P. M.—Eighth floor.

As this apparel is for sale, prices may be ascertained in the Ready-to-Wear Salons, Third floor. Reproductions of these imported models will be promptly and exactingly executed by the Dressmaking Salon, Tenth floor.

Fit for a World's Series: Men's GIMBEL CLOTHING

If a championship were to be won in Men's Clothing on the score of all-round superiority, there are in New York already thousands of friends of Gimbel Clothing for Men, who would give it the award.

Good clothing is the result of good team-work—perfect alignment among its members—discernment in the choice of well-bred style, and the making and fitting of the clothing to conserve this style. And daring base-running, once in a while, when a good new idea can be quickly profited by.

Gimbel Clothing has not only the proper conception of style, but the proper carrying-out of the idea. For the best tailors in America have made it.

Men with whom these attributes count in clothing are invited to see the showing of

Gimbel Suits and Overcoats In Styles for Fall and Winter

It will give them a good many new ideas on the subject of clothing that is distinguished, without being custom-made.

Men's Suits, $15 to $48 *Men's Overcoats, $15 to $65*

The comfortable soft tailoring that is an approved feature of perfect styles, is prominent in these fine garments.

$25 Silk-lined Overcoats at $18

Special arrangements made this saving of $7 possible on these handsome Overcoats. Fall weight, Chesterfield style, in black, and dark and light gray, fully silk-lined, with plain or silk-faced edge.
Fourth Floor

It is Important to Realize What These Fine RUG OFFERINGS Mean

They mean *your* opportunity to buy superb Floor Coverings for your home, in Oriental or Occidental weaves, at economies that amount in many cases to half.

They are another link in a chain of offerings so out of the ordinary that their mere mention has been all that is needed to bring invariably an instantaneous and gratifying response. For this Rug Store does not believe in doing things by halves—and each succeeding Rug Event proves this more clearly.

The India Carpets From Lawton & Co. at Half Price

Rugs, beautiful in their designs and colorings, copies of rare Orientals, or frankly modern, made on hand-looms in India, and imported by this well-known firm (formerly Smead & Lawton of Broadway, New York.) Now at the lowest prices in their history—ranging from $52.50, regularly $105, for 6 x 9 ft. rugs, to $210, regularly $425, for 9 x 15 ft. rugs.

Fine Persian Rugs at $25

Usual prices are $35 to $45 and they are mostly Kurds and Mosuls, in the convenient sizes averaging 3 ft. 6 in. x 7 ft. 6 in. Many genuine antiques among them.

9 x 12 ft. Worsted Wilton Rugs, $40, regularly $55

Highest-grade Wilton Rugs of two well-known makes, the names of which will be found on the Rugs. Fine designs and colorings, and all new and perfect. Smaller sizes at similar savings, down to 18 x 36 inches, at $2.50, regularly $3.75.
Sixth Floor

GIMBEL BROTHERS
BROADWAY NEW YORK THIRTY-THIRD ST.

BURGLAR KILLED ESCAPING POLICE

Six Quit Safe-Cracking and Fled After Firing Upon Patrolman McCarton.

KEPT UP A RUNNING FIGHT

Policeman Brennecke Outside Fired Deadly Shot—Commissioner Waldo Promptly Made Him a Detective.

Six burglars, busied with drilling a safe containing $500, were taken by surprise in the cellar of 372 East 138th Street at 2:30 yesterday morning when a policeman of the Alexander Avenue Station almost fell upon them. A running fight with pistols began at once. One of the burglars was shot dead, one was captured, and the other four, at least one of whom was wounded, escaped.

Policeman Edwin McCarton, at first alone, found himself face to face with the six desperados and covered by their guns before he could draw his own. He was fired at repeatedly in the dark cellar and yet succeeded in driving the burglars out into the open yard, where his partner, Policeman John J. Brennecke, with the aid of a waning moonlight, singled out one of the robbers and killed him. McCarton, moreover, grappeled with another and made him a prisoner.

Brennecke, when he learned that he had killed the one he fired upon nearly fainted, but Commissioner Waldo thought so well of his prompt action that he called him into his office and promoted him to the rank of detective. McCarton, it was said, was also recommended for further honors.

The safe over which the burglars were working belonged to the United Cigar Store which occupies the floor above.

Mr. and Mrs. William Springsteel, who occupy a flat above the store, came home at 1:30 in the morning and they noticed two strange men in the hall. Later they recognized the dead man as one of the two.

Having reached the cellar the burglars wound their way to the back exit. Then they broke a window in the rear of the cigar store, smashed a partition door, and bodily carried the 450-pound safe which stood under the counter in the front of the store back into the cellar.

The safe was dragged behind the furnace and made to rest directly under a gas light. The drill was put into operation and a hole several inches deep neatly bored through the safe door. Four men were engaged in the actual operation of drilling. A fifth steadied the safe. The sixth man walked the length of the cellar to see that all was well.

It was the grinding of steel against steel which awakened Mrs. Max Brenner, who lives directly over the cigar store. She went to the front window and could see plainly two policemen in conversation under the Third Avenue elevated structure a few hundred feet away, and when a man passed underneath her window she told him of her suspicions and asked him to call the policemen. They came and listened and they also heard the sounds.

Policeman McCarton volunteered to search the cellar. Brennecke decided to go around to the rear. To do that it was necessary to climb four fences, each about 7 feet high. He met Sergt. English on the way and the Sergeant went along. They boosted and hauled each other over the high fences.

Tiptoeing down the narrow steps leading from the hallway McCarton followed the noises, but could see nothing. Before he reached the cellar floor his night stick struck the steps. At the same moment he saw the burglars quit work and draw revolvers, which they pointed directly at him.

Two bullets scraped the ceiling near where McCarton stood, and the policeman fired once in return. There was a scramble and the six men, with McCarton after them, fled by way of the rear door, shooting at random as they ran.

Outside Sergt. English was just boosting Brennecke over the fence bordering the small yard back of the cigar store on the west. Brennecke saw four or five dark forms scaling the south fence, and, singling out the nearest black object, fired once. He heard a groan, and the next thing he saw was McCarton grappling with a heavy-set man, whom he had found hiding behind one of the thick bushes in the yard.

"Don't kill me! You've got me! Lock me up, but don't kill me!" the heavy-set man wailed.

Sergt. English climbed over the south fence after the fugitives. Just over the fence he found a man, doubled into a heap, dead. Under his body lay a fully loaded magazine pistol. He was shot in the thigh and the bullet had glanced off and lodged somewhere near the head, indicating that he had been shot by Brennecke just as he was pitching over the fence.

Sergt. English followed a red trail that lead through the hall of 375 East 137th Street to the street. On the door step, half concealed under a mat, he found a second pistol with two cartridges discharged.

Near the safe were found a drill and eight steel bits. Also two large steel crowbars, called "can openers." On the dead man nothing could be found to establish his identity. The man taken prisoner persisted in saying that he had never before seen the dead man.

The prisoner said he was Joseph Lewis, a clothing cutter of 126 Rivington Street. When arraigned before Magistrate Appleton in the Morrisania Police Court in the afternoon K. Henry Rosenberg of 53 Park Row appeared for him.

Magistrate Appleton was incensed because Brennecke was not in court to testify. When he learned that Commissioner Waldo had summoned Brennecke he said that even that emergency did not excuse him. Policemen McCarton and Sergt. English were there, however, and told of the fight.

The prisoner was called and gave his name as Jacob Goodstein.

"But this morning you told me that you were Joseph Lewis," said Magisrate Appleton.

The prisoner's lawyer whispered a few words to his client, and thereafter the prisoner would say nothing.

Capt. Post of the Alexander Avenue Station produced a statement saying that Jacob Goodstein, alias Joseph Lewis, had been convicted of burglary in 1893 and again in 1894, and that he had served several years in Sing Sing for the latter offense. Moreover, that he had been arrested four other times on the charge of burglary and each time discharged, as well as for being a suspicious person.

Assistant District Attorney Ten Eyck suggested that the prisoner ought to be held in $15,000 bail.

"That is too much. It might just as well be $15,000,000," said Attorney Rosenberg. "The Constitution provides against enormous bail."

"Yes," replied Magistrate Appleton, "that was the argument made in another court in this city, where the bail was reduced to $10,000. And in that case the burglars got away. I set the bail at $15,000." Still Attorney Rosenberg protested, and then the Magistrate said that he was not at all sure that the prisoner was not guilty of burglary in the first degree instead of the third degree, which was the preferred charge, and he then decided to hold the prisoner without bail for General Sessions.

Just at that moment Capt. Post announced that Policeman Brennecke had telephoned him that Commissioner Waldo had made him a detective.

"I'm glad to hear that," the Magistrate said. "Now I'm glad that he did go to see Commissioner Waldo instead of coming here."

The police believe that the man killed was an old offender, commonly known to them as "Big Dutch."

JEWS TO PROCEED TO CUBA.

That Being Their Original Destination, Exclusion Order Is Modified.

Secretary of Commerce and Labor Nagel issued an order yesterday permitting David Perris and five other Jewish immigrants from Turkey, who arrived at Ellis Island on Sept. 21, and were not allowed to land, to go to Cuba instead of being deported to France.

On Oct. 3, on the application of John L. Bernstein, with Max J. Kohler and Abraham I. Elkus as counsel, Judge Hough issued a writ of habeas corpus in the United States District Court to review the order excluding these men. It was alleged that they were from 20 to 29 years of age, of good physique, and possessed from $20 to $26 each. Moreover, it was declared that they had friends in this country ready to help them find work.

The Board of Special Inquiry excluded them by a vote of 2 to 1 on the ground that they were contract laborers, and were likely to become public charges. The contract labor charge was disproved, and the exclusion order was affirmed by Secretary Nagel on the sole ground that they were likely to become public charges. In the petition for the writ of habeas corpus it was alleged that there was an unwarranted prejudice against the immigrants, based upon the statement that five of them had been peddlers in Turkey, and that they might become peddlers here, though they preferred to find work in factories.

It was also alleged that the Board of Special Inquiry had raised all sorts of irrelevant and incompetent matters in reaching its conclusions; that it had said that the aliens were "consumers and not producers," that the occupation of peddler was "decidedly undesirable," and that their friends were under no legal obligations to assist them.

Since it appeared that these men originally intended to go to Cuba, where they have relatives, and came here only because of delay in getting passage to that island, their counsel caused inquiry to be made as to the willingness of their Cuban relations to assist them. Satisfactory cables were received and the immigrants were induced to agree to go to Cuba if Secretary Nagel would sanction it.

SAYS WOLFE WROTE MAYOR.

Expert at Police Trial Identifies Defamatory Document.

Patrolman Edward C. Wolfe, attached to the Charles Street Station and formerly of the Coney Island precinct, was placed on trial yesterday afternoon at Police Headquarters before Third Deputy Commissioner Walsh on a charge of writing and sending a defamatory letter to Mayor Gaynor last July.

The letter, which it is alleged that Wolfe wrote, accused a Deputy Commissioner, an Inspector of police, and three Captains of receiving and dividing graft money. The writer signed himself a Lieutenant, and also suggested that the Lieutenants in the Coney Island precinct be shaken up, as conditions there were morally bad.

The first witness called this afternoon was David N. Carvalho, a handwriting expert. After the witness had qualified as an expert he was handed the letter, and also a copy, which was written by the accused policeman in the presence of Deputy Commissioner Dillon. Two other specimens of Wolfe's writing were also handed the expert.

He identified the letter and the specimens, and said that he had studied them for two days. He stated that he was of the opinion that the same person executed all of the writings.

Upon being cross-examined by Attorney Lawrence Sullivan, counsel for Wolfe, Carvalho, the handwriting expert, admitted there were differences in the handwriting in the letter Patrolman Wolfe is charged with having sent Mayor Gaynor. Further hearing of the case was adjourned until Monday morning next at 10 o'clock.

THRICE TRIED TO END LIFE.

Wife Driven to Desperation When Husband Told Her of His Suit.

Mrs. Helen A. Dexter of 284 West 142d Street, a nineteen-year-old girl, made three attempts to end her life in Broadway near Fiftieth Street early yesterday morning, and each time was prevented by her husband, John W. Dexter. She first tried to throw herself beneath the wheels of a Broadway car and twice ran in the path of speeding automobiles. She was struggling to break away from her husband and make still a fourth attempt when Policemen McGowan and Pritchard of the West Forty-seventh Street station took her to the station house.

According to Dexter they were married about eighteen months ago but separated two months ago. He went to live at 2,899 Eighth Avenue. Late on Sunday night he met his wife in Broadway, he said, and they talked over their differences. Then he told her he was bringing an action for a separation, and she immediately began the attempts to end her life, exclaiming:

"You might as well see it as hear about it!"

When arraigned before Magistrate Herrman in the West Side Court later yesterday Mrs. Dexter admitted that she had tried to end her life, saying that she had nothing to live for and that she was only sorry she had not succeeded. The Magistrate held her under $500 bail for examination to-day. As she was being led from the court room she fainted and had to be carried to a cell.

GAUGERS HELP THEMSELVES.

Fined for Drinking Wine Held for Duty—First Charge Was Smuggling.

Frank J. Gordon and Charles A. Peterman, gaugers in the customs service, confessed yesterday to Judge Hough in the Criminal Branch of the United States Circuit Court that they had helped themselves to a gallon of port wine, which was held for non-payment of duty.

When they were arraigned for smuggling, their counsel declared that it was a custom of the Custom House men to drink from casks or bottles when thirsty, and that nothing had ever been said about it.

Judge Hough and Assistant United States District Attorney Walton took the view that the offense was a petty larceny rather than smuggling case, and the men were each fined $25.

If you are particular about your shirts

you are a man who will appreciate the correct fit and individual touches in our made-to-measure shirts for business and dress.

New Fall Fabrics in exclusive patterns await your selection.

E. A. NEWELL
Men's Outfitter—Shirts To Measure
Fifth Avenue at Twenty-Eighth Street

"NOT AN EXPENSIVE PLACE."

DYNAMITE BLAST KILLS FOUR IN PARK

Six Others Injured at the Bottom of a Shaft by a Stick Left There on Saturday.

PNEUMATIC DRILL SET IT OFF

Shower of Riddled Rock Falls Back Nearly Burying the Dead and Injured.

Four men were killed and six others injured yesterday morning when a pneumatic drill in a sixty-foot shaft that is being sunk in West Drive, Central Park, struck a stick of dynamite that was thought to have been exploded last Saturday night when the charges in ten holes at the bottom of the shaft were set off. The shaft is being driven for the tunnel that is to carry water into the city from the new Catskill water supply system.

The dead are:

AENZO, METRIO, 21 years old, 341 East Seventy-fourth Street.
KAGAC, ANDREW, 22 years old, 326 East Seventy-fourth Street.
PAULINO, JOHN, 341 East Seventy-fourth Street.
YANGO, MICHAEL, 341 East Seventy-fourth Street.

The injured are:

BRINDO, WALLACE, 308 East Seventy-fourth Street; lacerations of legs and body.
HOLLENDO, PETER, 341 East Seventy-fourth Street; lacerations of body.
HOCKO, GEORGE, 330 East Seventy-fourth Street; cuts and bruises.
KEARNEY, MICHAEL, foreman in charge at the bottom of the shaft; internal injuries and lacerations; in Flower Hospital in serious condition. Kearney's home is at 33 St. Paul Avenue, Jersey City.
STEHNEY, MICHAEL, 341 East Seventy-fourth Street; lacerations and bruises of head and body.
WAKO, JOHN, 315 East Seventy-first Street; internal injuries and spine wrenched; in Flower Hospital in a serious condition.

The shaft in which the explosion occurred is in the West Drive, about a quarter of a mile east of Central Park West on a direct line with Sixty-six Street. The work has been going on for several weeks, the contractors being the Dravo Construction Company of Pittsburgh. The shaft will be 200 feet deep when completed and is being sunk through a solid layer of rock, making a great deal of dynamiting necessary.

Five pneumatic drills are being operated in the shaft and as soon as ten holes are completed 3 inches in diameter and eight feet in depth the charges are set off. On Saturday night, just before work ceased the ten holes were ready. The charges were packed and set off and it was supposed that all ten had been exploded. At that time John Smith, an Inspector of the Bureau of Combustibles was there.

Shortly after midnight yesterday morning the night gang reported and immediately the drilling for the dynamite holes began. John W. Martin, the Superintendent in charge, was at the bottom of the shaft when the pneumatic drills began to work. Thinking everything was all right, after an inspection, he left the excavation and went to his office on the ground above, leaving Kearney, the foreman, in charge.

Besides Kearney there were nine laborers in the shaft. The work proceeded satisfactorily until about 3 o'clock. At that time Paulino, one of the men killed, started a pneumatic drill at another point. The vibrating point of the drill came in contact with the stick of dynamite that had failed to explode, and instantly came the explosion. Deep down in the earth as it was the report was heard plainly as far as the Arsenal. Paulino was blown to pieces, his mangled body being hurled against the side of the shaft. Michael Yango, the man nearest Paulino, was hurled against the other wall, his body being torn almost beyond recognition. A piece of rock passed entirely through the body of Andrew Kagac.

The force of the explosion was so great that pieces of rock from the bottom of the shaft were hurled to the top of the shaft, while rocks that did not reach the top fell back in a shower on the dead and injured. Those who escaped death were almost buried in the rocky debris.

The men are lowered into and taken from the shaft in a big electrically operated bucket. Supt. Martin and Frank Watts, the engineer, within a minute after the explosion had this bucket going, and together with three laborers who had been working above ground hurried down into the shaft to the rescue. Others hurried to notify the police and send in a call for an ambulance. Father Gorman of the Church of the Paulist Fathers, at Fifty-ninth Street and Columbus Avenue, was also notified.

A surgeon from Flower Hospital and Father Gorman got to the scene at the same time just as an unconscious laborer was hauled to the surface in the bucket. He was Metrio Aenzo, who died while Father Gorman was administering the last rites of the Church. Kagac, Paulino, and Yango were dead when the rescuers got to them.

It was only after much delay and trouble that the six injured men were lifted to the surface. Kearney and Waco, the worst injured of the six, were hurried to the hospital, where it was said they would probably die. The other four were attended in the office of the contracting company and sent to their homes. All of them were deaf as a result of the explosion.

The police of the East Sixty-seventh Street Station arrested Supt. Martin on a charge of criminal negligence. Kearney is also a prisoner at Flower Hospital.

Team Kills a Boy.

Seven-year-old Saverese of 244 East 106th Street was run over yesterday and killed at 106th Street and Second Avenue by a double horse truck driven by Felix Devito of 524 West 134th Street. Patrolman Nyland, who saw the accident, said that the boy had become confused and stopped in the path of the horses. The driver tried to stop, but the boy was knocked down, and one wheel passed over his body. Devito was arrested, but Coroner Helmenstein, after questioning Patrolman Nyland discharged him.

CHARGE AGAINST PROFESSOR.

Allegation That Wm. E. Butler, Lecturer on Law, Accepted Usury.

William E. Butler, lawyer, of 41 Park Row, Manhattan, and 44 Court Street, Brooklyn, lecturer on medical jurisprudence at Dartmouth College, was served with a summons yesterday at his office directing that he appear before Chief Magistrate McAdoo in the Tombs Police Court at 2 o'clock this afternoon and answer a usury charge. The summons was issued by Chief Magistrate McAdoo on Saturday on the complaint of Joseph M. Brown, real estate broker, of 149 Broadway.

No complaint has yet been filed against Prof. Butler, but according to Brown, who obtained the summons, Prof. Butler lent him last Spring $500 at what, according to Brown, is equal to 180 per cent. interest.

"A moneylender," said Brown to a TIMES reporter, "introduced me to Butler, who told me that he was a man of fine position, a professor at Dartmouth University, and so forth. He agreed to lend me $500 for six weeks if I would pay him $100 extra for it. He also made me sign a paper to the effect that the agreement about the extra $100 could not be used by me later to defend myself against the obligation."

Prof. Butler admitted yesterday at his law office that he had given a sum of money to Brown with a note as security. When asked how much interest he had exacted he said he did not care to discuss that phase of the controversy at the present time.

"The whole trouble started last Spring," said Prof. Butler. "Brown took Dr. Walter B. Sutton, a physician of the White Cross Emergency Hospital at Coney Island, to Richard D. Monohan, an acquaintance of mine, who has an office at 44 Court Street, Brooklyn, and raised $450 on a note assigning part of an income of $2,500 a year which he had inherited. Brown subsequently came to me and raised money on another note for $650 which another friend of his made out to him. Later on when I couldn't get the money on the note I started several legal proceedings against Brown, his friends, and his father, Max Brown."

Prof. Butler denied that he was in the habit of lending money at usurious rates. He lives at 317 Halsey Street, Brooklyn.

ULRICH CAN'T ESCAPE TRIAL.

Booker T. Washington to Press His Charge of Assault.

Assistant District Attorney James E. Smith said yesterday that Harry A. Ulrich of 11½ West Sixty-third Street, who is charged with assaulting Booker T. Washington last Spring, would be put on trial in Special Sessions next Monday.

The assault on Dr. Washington was at 11½ West Sixty-third Street, the negro educator being badly beaten and arrested on complaint of Ulrich, who said he took him for a thief. Dr. Washington made a counter charge of assault against Ulrich, who then said the educator had made improper remarks to his wife.

Dr. Washington positively denied this and said he was looking for a man he had to see on business. The charge of attempted burglary which was made against Dr. Washington at the time of his arrest was dropped by the police when his identity was disclosed.

Ulrich is out on $300 bail and at one time it was rumored that the case would never come to trial. Dr. Washington said he had no intention of letting the charge against Ulrich drop, and recently wrote that he would be in the city next week to press the charge.

EGGS AND MILK WERE BAD.

Grocers Fined Heavily for Violating the Pure Food Law.

Louis Strudler of 197 Duane Street was fined $100 by the Justices in Special Sessions yesterday after he had been convicted of having thirty-four cases of bad eggs in his store. Strudler sold eggs to east side peddlers, and Assistant Corporation Counsel Steifel referred to him as the "king of rotten egg dealers."

Edward Farrell, manager for James Butler's chain of grocery stores, was convicted of having 43,499 cans of condensed milk which was unfit for food. Farrell said the milk had been received only a few days before the Inspectors called, but he was fined $500.

In all there were fifty-six cases of pure food violations on the calendar, and the Inspectors said that there was enough decayed food involved to kill a thousand persons. Eight others besides Strudler and Farrell were fined $20 to $500.

William Herzog, a grocer at 1,509 Avenue A, and William Bolte, another grocer, 905 Sixth Avenue, had bad eggs labeled "Fresh."

Samuel Herman, a delicatessen dealer at 3,373 Broadway, had a chicken in his icebox which was so old it had turned black. Herman said he had the chicken in his window for a week to show his customers what fine goods he sold. Bessie Schmuer, a grocer, at 21 Suffolk Street, was fined $500 for having whisky containing 40 per cent. wood alcohol.

The milk of Alexander Michelson, grocer, 250 West Thirty-seventh Street, and Vincenzo Gurrieri, 79 Mulberry Street, was adulterated, and Nicolas Cacere, a fruit dealer at 859 Prospect Avenue, had decayed canteloupes.

ANNOYED WOMEN ON TRAIN.

Two Pursue Man from Elevated and Through a Brooklyn Surface Car.

After an exciting chase yesterday morning from the Duffield Street (Brooklyn) Elevated Station, down the steps to Fulton Street, and through a Flatbush Avenue car, a man who annoyed two young women on a Brighton Beach train was arrested. The prisoner said he was Albert Holcomb, a bookkeeper of 1,563 East Fifteenth Street, Brooklyn. The complainant was Viola Meighan of 1,369 East Fourteenth Street, Brooklyn, and her accusations were corroborated by her sister Lillian.

The young women and the prisoners were passengers on the same train, and they said he annoyed and insulted them. They asked the protection of the guard as the train approached the Duffield Street Station, and when it stopped the man rushed to the platform. Down the steps Miss Meighan and her sister followed him, and into a passing car. The man edged his way through the passengers toward the front door, but Miss Meighan was not far behind him.

Walter Conlin, an officer of the Adams Street Court, who was on the car platform, saw the fugitive get off the front and caught him. When arraigned before Magistrate Kempner, in the Adams Street Court, the man was held for Special Sessions.

Hotel Clerk Sentenced for Theft.

Frank J. Dorlan, formerly a clerk at the Manhattan Hotel, who confessed to stealing $52,000 from the hotel, was sentenced yesterday to not less than five or more than ten years in Sing Sing by Judge Foster in General Sessions. His method of stealing was to abstract from the cash accounts of the hotel the exact amount of the check of one of the guests. He lost all the money he stole in bad investments.

BOMB TRIAL MOVES SLOWLY.

Lawyers Exhaust Half a Panel in Picking Costabile Jury.

Giuseppe Costabile of 186 Chrystie Street went to trial yesterday before Judge Foster in General Sessions charged with carrying a bomb. The whole day was consumed in picking a jury to try the case, and more than half of the panel of talesmen was used up before a jury which was acceptable to both sides was selected.

Costabile was arrested on Sept. 5 at Elizabeth and Prince Streets by three detectives, who noticed a lump under his coat. They took him to Police Headquarters, where a search revealed the fact that he was carrying a bomb.

Assistant District Attorney Wasservogel, who is prosecuting the case, asked each of the talesmen if they had any prejudice against police testimony and if the recent talk about a so-called "police system" had made them skeptical about giving police officers' testimony as much consideration as they would that of civilians. John Cardone, counsel for Costabile, asked each of the talesmen if they would be affected in reaching their verdict by any evidence introduced by the officers in an attempt to prove that his client was a Black Hand leader.

The case will be continued to-day.

Move to Dismiss Graft Indictments.

Efforts to have dismissed the twenty-eight indictments for larceny and forgery against Frank H. Burke, a general foreman in the Highways Department of Queens, and the five for grand larceny against Patrick J. Leahy, a former Superintendent of the Highways in Queens, are echoes of the graft hunt in that borough. Burke was tried on one indictment, and admitted placing names on the payroll, but said he did so at the direction of his superiors, not knowing that they were fictitious. The jury acquitted him. Leahy was indicted for permitting contractors to collect several thousand dollars for "repairing" culverts, to which it is said they applied a coat of cement only.

Smith Gray & Co.

Savoy Shirts.

1.50 2.00 2.50 3.00

The Savoy Shirt differs in no essential detail from the product of the higher grade custom shirt makers.

Here you have in comprehensive array fabrics from the world's best foreign and domestic mills, in advanced and many exclusive patterns.

All Savoy Shirts are comfortable and perfect fitting because they, unlike few if any other ready-for-service shirts, are custom designed and cut on body conforming lines.

Savoy Shirts are tailored in a manner identical with that of the more costly custom made shirts, and laundered by hand.

In consequence you have in Savoy Shirts quality, style, comfort and service impossible at the price in any custom made shirt and equalled in few if any ready-for-service shirts.

1.50 2.00 2.50 \3.00

Smith Gray & Co.

Two Brooklyn Stores:
Fulton St. at Flatbush Av.
Broadway at Bedford Av.

Two New York Stores:
Broadway at Warren St.
Across from City Hall.
5th Av., Bet. 27th & 28th Sts.

How to stop the coal wagons

There is only one sure way to stop so many coal wagons from journeying your way each winter. Resolve to stop using old-fashioned heating methods and put in an outfit of coal-economizing

HOT AIR FURNACE
IDEAL BOILER
2 TONS

AMERICAN RADIATORS & IDEAL BOILERS

IDEAL Boilers and AMERICAN Radiators will heat *all* the rooms with little more coal and less care than a parlor stove, save an immense amount of housework for the women (caused by flying coal-dirt, ashes and gases), save lugging coal and ashes up and down stairs, and will make the home healthful and happy.

The rapidly increasing use of IDEAL Boilers and AMERICAN Radiators in cottages, houses, stores, schools, churches, public buildings, etc., rests on their true comfort, healthfulness, remarkable coal economy, labor-saving, absence of repairs, and fire-protection. They shut off all waste and save money for you to the end of your days. Their economies quickly repay their cost.

Our sole endeavor to produce the very best has resulted in the increasingly large annual sales of IDEAL Boilers and AMERICAN Radiators, until we have recently built more factories in America, but also have established factories in England, Germany, France and Italy. This world-wide manufacturing enables us to put into our outfits the best ideas and practices of the scientific and skilled men of these great nations. Nowhere else, in any line, can the public obtain better quality of value for the price paid. And at present low costs of raw material, prices are most attractive.

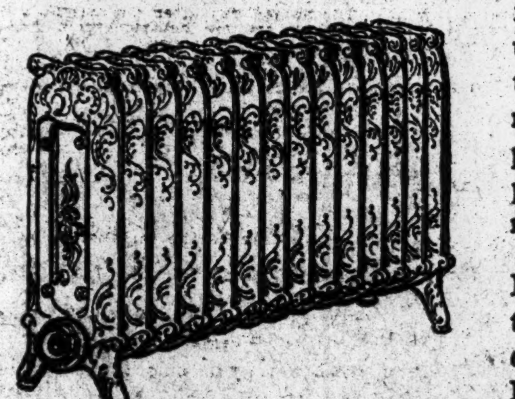

AMERICAN Radiators are made in hundreds of shapes, heights, widths, and lengths to fit any convenient space. They are also made in different ornamentations, as well as in plain styles.

IDEAL Boilers and AMERICAN Radiators are now simply and cheerfully put in *old* as well as new houses—farm or town. Let us tell you or send you (free) the book of heating facts: "Ideal Heating." Puts you under no obligation to buy.

A No. C-2118 IDEAL Boiler and 270 feet of 38 in. AMERICAN Radiators, costing owner $135, were used to heat this cottage. At this price the goods can be bought of any reputable, competent Fitter. This did not include costs of labor, pipe, valves, freight, etc., which are extra and vary according to climatic and other conditions.

Sold by all dealers.
No exclusive agents.

AMERICAN RADIATOR COMPANY

Write Department N-49
104-108 West 42nd St.,
New York

Public Showrooms at Chicago, New York, Boston, Providence, Philadelphia, Buffalo, Pittsburgh, Cleveland, Detroit, Cincinnati, Atlanta, Birmingham, New Orleans, Indianapolis, Milwaukee, Omaha, Minneapolis, St. Louis, Kansas City, Denver, Seattle, Portland, Spokane, San Francisco, Brantford (Ont.), London, Paris, Brussels, Berlin, Duesseldorf, Milan, Vienna

Pasteurized Milk

is the best to drink. Its purity has been proved. In 15 milk stations this year the Board of Health cut the death-rate of babies under one year to 1 3-10 per cent. by serving pasteurized Sheffield milk, as against death-rate last year, without pasteurized milk, of 17 per cent. of babies under 12 months in Greater New York.

Sheffield Farms Milk

SOLD BY
Sheffield Farms Slawson Decker Co.
Branches in N. Y. and Yonkers.

H-O FOR BREAKFAST
HORNBY'S STEAM COOKED OAT-MEAL

H-O Saves Fuel

Labor and Money because it is steam cooked in the mill—ready to serve in 20 minutes

Office Furniture

Headquarters.

The most thoroughly equipped and up-to-date office furniture department in Greater New York, conveniently situated on the street floor of the O'Neill Home Furnishing Store.

Any article of up-to-date office furniture or system of filing devices that will meet the requirements in all lines of business is here for your inspection and AT PRICES MUCH BELOW THE AVERAGE, QUALITY CONSIDERED

Only the best standard makes of office desks, chairs, tables, and filing devices, etc.

Revolving Office Chair
(Just like illustration)
at $8.00

Made of the best quartered Indiana white oak, saddle seat, comfortable arms, with seven flat-shape spindles in the back; revolves on steel bearings; can be adjusted to any height; a very popular design, at

$8.00

O'NEILL-ADAMS Co
Sixth Ave., 20th to 22nd St., N. Y.

A Great Story
Fred M. White's Latest & Best Book,
The Mystery *of the* Ravenspurs
Your Bookseller Sells It.
J. S. Ogilvie Pub. Co., N. Y.

Have You Tried
J. & J. COLMAN, Ltd.
New Mustard Relish?

A new sensation for the palate, a wonderful aid to digestion and perfectly delicious. For fish, meats, ragouts, salads, etc.

Put up by the Celebrated Mustard Manufacturers of London, England.
At all Grocers. Ask for it.
IMPORTERS,
JAMES P. SMITH & CO., New York.

Eade's GOUT Pills

Promptly Relieves
GOUT, RHEUMATISM, RHEUMATIC GOUT, SCIATICA, LUMBAGO and all pains in the head, face and limbs.
At all Druggists or
E. FOUGERA & CO., Sole Agents, N. Y.

F. CHAUVENET'S
Red Cap
The Natural RED SPARKLING BURGUNDY of FRANCE

Grape-Nuts
FOR THOSE WHO LIVE BY BRAIN WORK.

TRYING TO SAVE A HISTORIC ROAD

Plan to Abolish Spuyten Duyvil and Kingsbridge Freight Yards Opposed.

NEW YORK CENTRAL'S PLEA

Railway Engineer Says Present Private Crossing Is Dangerous—Local Interests Heard.

Opposition to the plan of the New York Central for the abolition of its freight yards at Spuyten Duyvil and Kingsbridge and the establishment of a much larger yard south of 230th Street, a third of a mile to the west of the present Kingsbridge yard, developed yesterday at the hearing before Commissioner J. Sergeant Cram of the Public Service Commission. It was alleged that the improvements would necessitate the closing of the Spuyten Duyvil Road, a thoroughfare of considerable value to the neighborhood.

Frank D. Bardwell, assistant to the chief engineer in charge of the electric zone improvement department of the New York Central, examined by Alexander S. Lyman, counsel for the railway company, explained what the improvement would mean. The new Kingsbridge yard, he said, would extend about 1,000 feet along 230th Street and about the same distance to the southward, and would have a much greater capacity than the two yards it is intended to close.

Moreover, said Mr. Bardwell, the intended elevation of 230th Street over the tracks of the Putnam Division would seriously decrease the capacity of the present Kingsbridge yard, which, with the Spuyten Duyvil yard, is even now inadequate to serve the necessities of the rapidly growing business of the railway. It would be necessary, if the old yard remained, to build a ramp 200 or 300 feet long to make it possible for wagons to descend from the elevated street to its level. The proposed yard would, on the other hand, be on the level of the street.

Mr. Lyman gave assurance for the company that it did not intend to discontinue the two private sidings near the Spuyten Duyvil yard. One of these serves the steel casting plant of Isaac G. Johnson & Co., which has given the Spuyten Duyvil yard from 85 to 90 per cent. of its business. The company also declared that the crossing of its main track by Spuyten Duyvil Road is dangerous now and that it will become more so when the tunnel through Spuyten Duyvil Hill is built. This will allow the speed of trains to be increased ten miles an hour and will afford two additional tracks.

Mr. Bardwell took up the question of Spuyten Duyvil Road, which is likely to cause considerable controversy. He declared that it led only to an old wharf which at one time was used for landing freight but is now merely a boathouse. The road at present is used only for freight, which goes to and from the New York Central yards, and the danger of the crossing is increased by the steepness of its grade.

H. H. Chamberlain, counsel for the Public Service Commission, asked the company's representatives what was the present status of the old road. He was told that it was considered a private crossing. A flagman is stationed at the gates during the day and the gates are locked at night. Mr. Chamberlain suggested that people would still need to go to the boathouse.

"Well, just as at other places," replied Miles Bronson, superintendent of the electric division of the New York Central, "people will trespass, I suppose, on the company's property to get to the river front."

Commissioner Cram adjourned the hearing for the week to give the lawyers representing owners of the property time to study the details of the matter. Among these are Clarence E. Ferris of 35 Wall Street, who represents G. M. Roden, dealer in coal, feed, and building materials in the Spuyten Duyvil neighborhood; J. J. Dunn, representing James A. Deering, attorney fon the estate of Joseph H. Godwin, which owns property on three sides of the present Kingsbridge yard, and McKelvey & Favour, who appeared for twenty local property owners.

After the hearing Mr. Ferris thus spoke of the Spuyten Duyvil Road:

"It is considerably more than 100 years old," he said, "and is shown on British War Office maps describing the military operations in the Revolutionary War in 1776 and 1777. The city at present owns the wharf and has leased it to F. C. McPherson, who looks after boats and sells gasoline and such things. My own boat is carried over the crossing which the company wants to close every Spring and Fall. The wharf was formerly a town wharf of the village of Yonkers and then came into possession of the town of Kingsbridge. An attempt to wipe it off the map will undoubtedly be resisted."

AUTO HORNS WORRY LONDON

Authorities Threaten to Take Action Unless Their Noise Is Abated.

The Police Commissioner of London is threatening to have the automobile horn abolished, unless motorists stop making so much noise.

"The nuisance from the noises made by motor cars," writes the London correspondent of the Journal of the American Medical Association, "has become intolerable. Human ingenuity has exhausted itself in devising apparatus for the emission of all sorts of unearthly noises far in excess of what is necessary to prevent accidents. Some drivers employ the device known as the 'cut out,' which makes a continuous and harassing noise. Others use electric devices for intensifying the noise of their horns. Others use a siren or multiple horn, making distracting, irregular noises. In certain parts of London the night is made hideous by the babel, rendering sleep difficult or impossible.

"In a letter to The Times an eminent surgeon, Sir Henry Morris, points out the evil results on himself and other residents in the West End. After the lull which midnight brings, and after an hour or so of sleep one is aroused in the early morning by the fearsome sounds of the motor horn.

"'They strike the ear,' he says, 'bruise the brain, much as a hot and vivid flash of light affects the eye or a plunge of the knife hurts the flesh.'

"A bill has been introduced into Parliament to amend the law in respect to the warning instruments on motor cars. With the concurrence of the Local Government Board the Commissioner of the Metropolitan Police has issued a circular pointing out that while drivers are bound to give audible warning with a view to preventing accidents, they go far beyond this and at night in streets where there is no hidden danger, and the only danger is reckless speed, they endeavor to prevent the possible consequences of this by continuously and obnoxiously sounding their horns, disturbing the rest of residents.

"Unless some alteration is brought about by motorists of their own impulse, he warns them that repressive legislation will be introduced."

MONETARY HEARINGS HERE.

Sub-Committee of Aldrich Commission to Consider Various Plans.

Hearings by the sub-committee of the National Monetary Commission on proposed banking and currency legislation will be held here on Oct. 16 and 17. Other hearings will be held in Chicago, St. Louis, St. Paul, Seattle, San Francisco, and Denver.

The Aldrich plan, as amended by the American Bankers' Association, will be the basis of discussion, though other plans will be examined. Amendments to the National banking law permitting banks outside of reserve cities to loan upon real estate; to make acceptances up to one-half of their capital; to establish savings bank departments, and to do some forms of business now permitted to trust companies, will also be discussed.

ENJOINED DANCERS APPEAR.

Lopoukowa and Volinine's Managers Settle After Court Decree.

Special to The New York Times.

HARTFORD, Conn., Oct. 9.—Some rapid telegraphing and a last minute agreement between rival Russian ballet managers permitted the curtain at Parson's Theatre to go up to-night fifteen minutes after the usual time, just as the audience was beginning to show signs of nervousness. The All-Star Russian Ballet Company, under the management of Max Rabinoff, had been advertised to begin its tour here to-night with Mikail Mordkin, Lydia Lopoukowa, and Alexander Volinine as the principal dancers. Mordkin was taken ill about a week ago and his rôle was given to Volinine. Yesterday Lopoukowa and Volinine were permanently enjoined in the United States Court in New York from appearing under the Rabinoff management, Comstock & Gest of New York having alleged a breach of contract.

In spite of this injunction the principal dancers came on to Hartford with the company, and took seats in the theatre on the chance that some settlement might be reached. At 8:30 o'clock, when there seemed to be no hope of an agreement, word came that a settlement of $30,000 had been agreed upon between Comstock and Gest and the Russian Amusement Company, represented by Rabinoff, and that the injunction had been withdrawn.

Lopoukowa and Volinine were sought out by the managers and hurriedly escorted to the stage. Mlle. Lopoukowa's dressing room had been given to another member of the troupe, who was ousted, and the principals hastily put on their costumes. They got an ovation when they appeared on the stage. The only member of the company who failed to appear was Mordkin, who is ill with appendicitis.

The injunction restraining Lopoukowa and Volinine from appearing under any management but that of Comstock & Gest was continued by Judge Ward in the United States Circuit Court yesterday, and was ordered to last until the expiration of the contract between the dancers and the managers.

The contract was signed on June 5 and called on Mlle. Lopoukowa to give eight performances a week for forty weeks in 1911-1912 at a salary of $400 a week in the ballets "Cleopatre," "Les Sylphides," and "Scheherazade," while Volonine was to appear with her at $300 a week. The dancers began their engagement on July 11 and withdrew eight days later. On Sept. 23 they made a new contract with Max Rabinoff and were to appear at Hartford last night under this management.

The defendants, in opposing the continuance of the injunction, put in the plea that even if they did perform for some one else, the plaintiff had an adequate remedy at law, inasmuch as their services were not of such a nature that they could not be replaced.

Judge Ward would not, however, accept this depreciation of their artistic standing. In his opinion he said:

"I am satisfied that the defendants are of such unusual attainments and personal characteristics and of such especial value to the complainants as to fall within the class of employes whose negative covenants not to enter into the employment of others may be and should be enforced in equity."

Another point raised by the defendants was that Gertrude Hoffmann had performed between their dances, and thus were violated the terms of the contract, which stipulated that they should not be required to appear in vaudeville. The court took another view of it.

BEULAH BINFORD IN A SKETCH

Has a Few Lines in a Playlet Called "Grandma" at the Garden Theatre.

Beulah Binford, who was kept in jail forty-five days as a witness in the Beattie murder trial at Richmond, Va., has been playing at the Garden Theatre in a ten-minute sketch called "Grandma" since Saturday night. Last night, for the first time, her managers put up her name on the announcing card, and the sketch went on as "Beulah Binford & Co."

She plays the part of the maid and has few lines. Her business is to stand in the centre and look interestedly at the two principal figures who are carrying on the dialogue. She answers "Grandma's" bell, says "A letter," and later "Twelve years?" and finally makes this entreaty, "Oh, give her, give her a chance!"

Miss Binford said she didn't see how any one could object to her going on the stage so long as there was nothing wrong with the play. She thought she ought to have a chance to make a living on the stage if she could. She is under contract with Arthur Lucas, and is living in the Bronx with a family by the name of Berstein.

The theatre contained only a hundred persons when Miss Binford's name was put up last night. The audience watched her in silence.

SHUBERTS TO SHIFT PLAYS.

"The Great Name" and "Green Stockings" Move—Fritzi Scheff in Lyric.

Several changes will be made in the attractions playing the Shubert theatres next Monday in order that the plays may continue their New York runs. Cyril Scott, in "A Gentleman of Leisure," will move to the Herald Square Theatre when the play is forced out of the Globe by previous bookings. On that night Mr. Scott will take the place of Douglas Fairbanks in the star rôle. This engagement is for only two weeks, and will be followed by the Lew Fields production of "The Wife Hunters."

On the same night Fritzi Scheff in "The Duchess" will open at the Lyric Theatre, instead of at the Herald Square, and Henry Kolker in "The Great Name" will move to the Thirty-ninth Street Theatre from the Lyric. To make room for Mr. Kolker's company, Margaret Anglin in "Green Stockings" will move from the Thirty-ninth Street to Maxine Elliott's Theatre, a larger playhouse, and Gertrude Elliott in "Rebellion" will go on tour.

HELD AS SHOPLIFTER.

Woman Prisoner Had Goods from Four Stores.

A woman describing herself as Louise Zimmer, 30 years old, of 544 West 145th Street, was arrested in the Astor Place Subway station yesterday charged with the theft of a lace collar from Wanamaker's. She was taken to the Mercer Street Station and searcher.

According to the police these other articles, which she admitted having taken, were found: A small gold picture frame valued at $1.25, bearing the tag of Gimbel Brothers, togther with two pairs of stockings from the same store; a pair of gloves valued at $1.25, bearing a Stern Brotrers mark; a piece of lace valued at $1.92 and two pairs of gloves worth $2.50 with the R. H. Macy tag.

In the woman's Night Court Magistrate Murphy held her in $500 bail for trial in Special Sessions.

A young man who told the police he was Gabriel Basch, 26 years old, a law student, living at 2,688 Briggs Avenue, the Bronx, was arrested as he was leaving the O'Neill-Adams Company store in Sixth Avenue yesterday afternoon charged with stealing five books. At the West Twentieth Street Station Basch told Lieut. Estabrook that he was in somewhat "of a haze," and if he had taken the books it was through a mistake.

NOTHING PROMOTES HEALTH LIKE PURE WATER

POLAND WATER

Purest in the World.
America's Leading Water for Over Half a Century.
Bottled only at the Spring Under Perfect Sanitary Conditions.
HIRAM RICKER & SONS, Props.
South Poland, Maine.
N. Y. Office, Poland Spring Building, 1180 Broadway (near 28th St.)

ASK SUGAR INQUIRY OWING TO HIGH PRICE

Meriden Citizens Blame the Trust and Ask President Taft to Investigate.

CANADA'S POLICY IS CITED

Classmate of President at Yale Among the Signers Who Think "Bill Taft Is Making Good."

MERIDEN, Conn., Oct. 9.—A number of Meriden citizens to-day addressed an appeal to President Taft to investigate the Sugar Trust, giving as a reason the high price of sugar. Among those who signed the letter to the President were Dr. E. W. Smith, a classmate at Yale of President Taft, and William H. Howes, who has been prominent in local civic reforms. The letter in part follows:

"We wish to call your attention to the fact that since adjournment of Congress the price of sugar has nearly doubled. No reports have appeared in the public press of any shortage in the sugar crop, and no good reason has been given for the increase in price. But the Sugar Trust has been to great expense for defense of charges of grafting and for heavy fines for being caught with the goods, and we believe the price of sugar has been advanced to cover these expenses.

"Recent investigations have shown that from corset springs under scale beams to bribery of United States officials, nothing has escaped the notice of the Sugar Trust that could be used to rob the people. Within a short time one of our coteries of trust magnates laid plans to do business in Canada. The Canadian Government did not let them skin the people for forty years before it acted. The trust magnates were notified that if they started any holdup operations they would go to jail as soon as they could be found. The trust magnates decided not to do business in Canada.

"We admire the splendid spirit of the Canadian officials. The jail is the place to punish the trust pirates. Fines have no more effect than shot blown from a bean blower. We are heartily sick of seeing the American people stand like helpless cattle and be robbed by those trusts.

"We have heard of no move to investigate the advance in sugar, but in the street, the train, the factory, and the market place we have heard from the class of man that make up the brawn and sinew of the Nation that Bill Taft is making good; his methods are different from Teddy's—but he is on the job!

"We believe there is a splendid opportunity for our President to serve the people, and as American citizens we request that the Secret Service and the Department of Justice be instructed to camp on the trail of the Sugar Trust till its hide is stretched on the wall."

HEREDITARY CRIMINALITY.

Doctors and Lawyers Discuss Problems of Vasectomy.

At a meeting of the Society of Medical Jurisprudence at the Academy of Medicine last evening the sterilization of criminals was the subject of a discussion based on a paper read by Judge Warren W. Foster of General Sessions. This paper, "Hereditary Criminality and Its Certain Cure," appeared two years ago in a magazine, but the Judge said that although he had tried to keep abreast of the subject by reading he had found little that was new to add to his first presentation. Vasectomy, as provided for under the laws of Indiana and Connecticut, was explained, and at least a serious consideration of its merits was urged.

Among those who talked on the subject were Dr. Carlos F. MacDonald, Dr. Frank W. Robertson, and George Gordon Battle. Mr. Battle, more concretely than the other speakers, pointed out the difficulties that would have to be overcome and the arguments that would have to be met before such a practice could become a practicable law in this State, while expressing sympathy with its intention and his conviction that it should be thoroughly studied. He did not fear its being rueld out as a cruel and inhuman punishment, but he thought that the practice, if left to the discretion of a board of physicians, would prove unconstitutional, as did the Page law for the commitment of women. It would, he thought, call for full judicial proceedings. He wondered, too, if the community would ever consent to such sterilization being effected in any except the cases of people whose habitual criminality had been established by at least two convictions for felonies.

Mr. Battle told his audience, made up largely of physicians, that human nature had aspects that could not be explained on physical grounds, and that there was such a thing as overconfidence in medicine. To prove his point he resorted to Scripture and read of Asa from Second Chronicles:

> And Asa in the thirty and ninth year of his reign was diseased in his feet, until his disease was exceeding great; yet in his disease he sought not to the Lord, but to the physicians.
>
> And Asa slept with his fathers, and died in the one and fortieth year of his reign.

The quotation evoked the only smile of the evening.

In summing up, Mr. Battle said that he believed such a law would be highly beneficial if enacted under proper restrictions, but that he believed the community not yet ready in its present state of knowledge on the subject. He thought a commission should be appointed to study vasectomy.

SUES HUSBAND'S FAMILY.

Asks $20,000 of the Goldbergs for Taking Him Away from Her.

The summons and complaint in a $20,000 suit for the alienation of the affections of her husband, Joseph J. Goldberg, a salesman, were filed yesterday in the Supreme Court by Emma Weinscheiner Goldberg against her husband's father, Abraham Goldberg, a retired manufacturer, of 153 West 129th Street; his wife, Sophia, and their son, Dr. William G. Goldberg, of the same address. The marriage of Miss Weinscheiner, daughter of Max Weinscheiner, a wealthy dealer in plumbing supplies in Hoboken, was performed by a New Jersey Justice of the Peace on Sept. 15.

The second day after the marriage, the complaint recites, the bridegroom left his bride to break the news to his parents. When he informed them of his marriage, his bride alleges, they threatened to disown him unless he forsook her, and succeeded in persuading him not to return to her. After a telephone conversation with her new brother-in-law, Mrs. Goldberg sent her father, who was much pleased to have Goldberg for a son-in-law, to plead with her husband's parents. It is charged that they refused to allow him to see his son-in-law.

Larson & Harrison of 170 Broadway are attorneys for the forsaken bride.

SHORT CIRCUIT FIRED CAR.

Subway Men Stopped Blaze Before Firemen Arrived.

Just as a Subway train left the tunnel, at 5:15 o'clock last night, after having stopped at the 149th Street station in the Bronx, passengers in the rear car, of whom there were between fifty and sixty, saw smoke rising through the floor near the rear door. The guard saw it also, and, realizing that a short circuit had started a fire beneath the car, told the passengers to move into the cars ahead.

This they did without excitement, and when the train stopped at Jackson Avenue the station hands and the car crew lifted boards out of the floor and threw sand over the blaze. The fire was put out before the fire apparatus, summoned by some passenger who hurried from the train to the street, had arrived.

REFUSE TO MEET STRIKERS.

Employers May Lock Out All Iron Workers if Strike Continues.

A proposition for a conference made on behalf of Local 52 of the International Association of Bridge and Structural Iron Workers, composed of bronze and ornamental iron workers, to settle the strike of its members on seven buildings, in sympathy with the inside iron workers who are on strike in the shops of the Lieberman Sanford Company, was unanimously rejected yesterday at a meeting of the Allied Iron Trades, representing the employers.

The proposition was made in a letter from John M. Schilling, Secretary of Local 52 to C. E. Cheney, Secretary of the Allied Iron Trades, and stated that the union in anticipation of a conference had already appointed a conference committee.

Mr. Cheney, by instruction of the Allied Iron Trades, replied, stating that there could be no conference. The ornamental ironworkers had no grievances, he said, and were paid wages and worked under conditions which compared favorably with those of other cities, and even if they had grievances the employers could not and would not confer with men who were on strike. The strike, he stated, was without the slightest justification, and the employers had always lived up to their obligations.

In accordance with an ultimatum of the Allied Iron Trades last week one-half of all the structural ironworkers have been locked out on sixty-five buildings until the sympathic strike is declared off.

The other half are to be locked out on Friday in case the strike is still on. Local No. 52 has, therefore, no alternative, the employers say, but either to call the sympathetic strike off before Friday or be responsible for a lockout which will throw out every housesmith or other structural ironworker on the sixty-five buildings as long as the sympathetic strike is kept up.

TWO POSED AS HEIRESSES.

Women Who Reveled in Hired Gowns and Then Pawned Them Are Arrested.

Two fashionably gowned young women, who said they were Mary Smith, 17 years old, of 114 West 126th Street, and Mrs. Frances Brown, 20, of 314 West 107th Street, were arrested on charges of grand larceny last night in the home of Mrs. Margaret Walsh, 228 West 144th Street, who, the police said, was the mother of both.

The charges were made by Harry Spektor and Irving Rubin, costumers, of 57 East 125th Street, who said that the young women failed to return a lavender satin princess dress and one of peach color, each worth $75, and two opera capes valued at $25 each, which they hired on Oct. 1. They paid no deposit, according to Spektor, but merely $4 rent.

Spektor says he called frequently at the mother's home, only to be told that the two young women were out of town. Yesterday, he said, he found both at home, and said the younger told him they had pawned the dresses and capes.

On the way to the station, according to Detective Conroy, the younger woman declared that they had worn the gowns at a dinner in a Broadway restaurant, where they posed as heiresses.

RUN OVER BY HIS OWN TRAIN.

Engineer of a Central Freight Falls from Cab at Fort Washington.

Michael Flynn, engineer of a New York Central freight train running from Croton to Manhattan, slid down from his seat beside the throttle last night just as his train was rounding the curve in Fort Washington cut, at 173d Street and the North River, and tumbled out of the cab.

Fireman Walter Summers, who saw him fall, stopped the train, and, running back, found the engineer unconscious beside the tracks. Both arms had been cut off close to the shoulders by the wheels of the tender. Word was sent by telegraph to the J. Hood Wright Hospital, and Summer ran the train at full speed to 180th Street, where an ambulance was waiting. At the hospital it was said Flynn probably would die. He was married recently and lived in Poughkeepsie.

BRUNETTES CAUGHT HIS EYE.

Dentist's Wife, Being a Blonde, Objected to His Professional Predilection.

Mrs. Marion Gortikov filed papers yesterday in the Supreme Court in a suit for separation against Benjamin Gortikov, a dentist of Madison Avenue and 107th Street. She alleges cruelty and inhuman treatment. She was a trained nurse before she married Gortikov on Oct. 14, 1908.

Mrs. Gortikov, who is a blonde, with abundant reddish golden hair, tells in her sworn testimony of her husband's admiration for brunettes. She says that she formed the dentist's acquaintance by going to him for treatment for a defective tooth, which he plugged with cotton. He kept her going to his office for a year and a half, two or three times a week, until he proposed to her.

The day after their marriage, she charges, he called her into his reception room from their living apartment and stroked the chin and black hair of a sixteen-year-old patient, calling her attention to the girl's beautiful black hair. She says he used to ask her to observe women passing his office window, and called upon her to witness that they were good looking. He frequently called her into his operating room to see the "beautiful dark eyes, beautiful dimples, attractive ankles, and handsome black hair of his feminine patients."

The Choice October Brew of

Bass Ale

has arrived

Now On Draught
at Hotels, Cafes, Clubs, etc.

BASS & CO., 90 Warren St., New York.

265 B'WAY
841 B'WAY
125TH STREET
42ND STREET

Hackett, Carhart Clothing Possesses Individuality

$20 For exclusiveness, character, quality and style; for the new shades of browns, tans and grays; for correct Fall styles, and for correct weaves, here's a man's suit offered for $20 that contains more goodness than you are accustomed to.

$25 The Hackett, Carhart $25 Sack Suit is celebrated for its excellence of style, fit and wearing qualities. This suit is a special inducement to give every man an opportunity to test the merits of our clothing. Authoritative models and correct colors, finest fabrics and expressive tailoring combine to make these suits without rivals anywhere.

$30 At this price you have an opportunity to see what the usual $45 suits look like. Every one of these suits is made of the finest fabrics, in the predominating colors. Tailoring is of highest character, styles that will appeal to every man. This is truly a $45 value for $30.

Fall Overcoats $17.50

Better have one of these $25 silk-lined coats than a cold. Black and Oxfords, silk lined and silk faced to edge. Fall weights and fall in price.

British Raglans $19.50

Correct ultra Europeanized model. Colors and patterns are bully.

They're the latest and they're the best. Also at $22.50 and $25.

Hackett, Carhart & Co. INC. RETAIL
E. E. TURLINGTON, Vice-President.

265 Broadway	841 Broadway	119 West 42d St.	125th Street
Near Chambers St.	Cor. 13th St.	Near Broadway	Near 3d Avenue

Harlem and 42d Street Stores Open Evenings

We Announce the Arrival of the

Garford

TOWN CAR

An entirely new model of a distinctive and different design, almost daring in its originality, bristling with new features, yet embodying only conservative and well tried-out mechanical ideas.

Comfort and luxury combined with absolute dependability, insuring uninterrupted service.

Doors are 25 inches wide and full height. Miladi may wear her largest hat and enter without discomfort.

Chassis built very low, yet, on account of the ingenious drop frame, there is ample road clearance. Even an aged or infirm person can step into the car without effort.

Body is made of aluminum, therefore light weight. Upholstery and fittings of the very highest grade. Complete equipment including electric lights, inside and out, speedometer, etc.

New "en bloc" motor, no moving parts exposed; four cylinders 4¼ x 5¼, with Bosch dual ignition; four-speed transmission, short steering radius, perfect spring suspension. Non-smoking oiling system.

Built in its entirety in the Garford shops.
You have not seen a real town car unless you have inspected this

THE SMARTEST TOWN CAR IN NEW YORK

THE R. & L. COMPANY
J. T. Rainier Pres.

Telephone 7800 Col.
Broadway and 62nd Street
Garford Distributors

BROKAW BROTHERS
ASTOR PLACE AND FOURTH AVENUE

For Owner—
We aim in making Motoring Clothes to combine comfort with style. Our soft fuzzy genuine Irish Frieze Ulsters with convertible collars are very comfortable and practical.

For Chauffeur—
Every desirable style of garment in substantial fabrics and all moderately priced.

ESTAB OVER HALF A CENTURY

J. Ehrlich & Sons.

You Cannot Safely Buy Glasses as You Would Merchandise.

Because slight errors in glasses are dangerous.

Glasses that do not fit your eyes are harmful.

We provide accurate methods and charge for glasses only.

Eyes Examined Without Charge.
By Registered Physicians,
Oculists of Long Experience.
Perfect Fitting Glasses as Low as $2.50.

J. Ehrlich & Sons
Oculists' Opticians
223 Sixth Av., 15th St. 217 B'dway, Astor House
350 Sixth Av., 22d St. 101 Nassau — Ann St.
17 West 42d—Bet. 5th & 6th Aves., New York
498 Fulton St., Cor. Bond St., Brooklyn.

Besides offering our customers the most fashionable footwear obtainable, the personal attention given to each customer's *individual* requirements makes the Martin & Martin Bootshop of unusual character.

We offer you the personal attention of expert and courteous salespeople who will exercise intelligent interest in giving you not only footwear that will reflect fashionable beauty, but will fit you with custom correctness.

Try one pair and you will prove this a fact. $7 upwards.
Comparisons invited.
Custom department in connection.

MARTIN & MARTIN
Bootmakers for Men and Women
1 East 35th St., New York

Meriden Silver

Original in design and paramount in beauty. Sterling and Plate, fashioned in dignified plainness or handsomely chased or engraved. Silver which conforms to your every need, and which for a half-century has borne an enviable reputation.

The Meriden Company
Silversmiths
(International Silver Co., Successor)
49-51 West 34th Street
NEW YORK

ASK FOR
"ELSINORE"
The *Quality* Typewriter Paper.
Sold by all leading Stationers.

DRESS FOR WOMEN.

Next Sunday a special number for women will be issued with The New York Times. It will contain authoritative articles on the fashions for the season, including interviews by Anne Rittenhouse with all the famous Paris dressmakers. No woman can afford to miss
NEXT SUNDAY'S TIMES.

Hunyadi János
Natural Laxative Water
Speedy
Sure
Gentle
Quickly Relieves
CONSTIPATION

WOMEN'S GOLF CARDS HIGH AT BALTUSROL

Mrs. R. H. Barlow of Philadelphia Leads in the National Tournament.

Leading a field of sixty-seven players Mrs. R. H. Barlow, representing the Merion Cricket Club of Philadelphia, won the qualification prize with a score of 87 in the eighteen-hole test of the woman's National championship over the links of the Baltusrol Golf Club yesterday. This score led by a margin of six strokes Miss Dorothy Campbell of Canada, who came second with 93. Miss Lillian B. Hyde, the metropolitan title holder, landed in third place with 95.

Never in recent years have the average scores been so high. This was explained by the difficult nature of the course, generally recognized as one of the "sportiest" in the East. When all the cards had been returned it was found that these with scores of 113 qualified among the first thirty-two. They included Miss Frances C. Griscom of Philadelphia, a former National champion; Miss H. E. Maule of Merion, and Mrs. H. R. Stockton of Plainfield.

One of the first to start was Miss Campbell, in company with Miss Georgiana M. Bishop of Brooklawn. Because of the steadiness of her game Miss Campbell was looked upon as likely to lead the field. She never got going in her happiest scoring vein, however, though with a little better putting the champion of three countries might easily have made 90. Her drives were not long, though generally far enough to carry over the trouble. There were occasions when confronted with trying carries for the second shot the champion used her head and played short. A fine finish at the last two holes enabled her to get a 93, the card reading as follows:

Out ....6 6 4 7 5 4 7 6 4—49
In ....4 6 5 5 5 5 6 4 4—44 93

Mrs. Barlow got away well and, taking no chances, played short of the bunker on her second shot to the first hole. This is 460-odd yards long. Again at the 488-yard fifth green the Eastern champion had to play short on the wide trap of her third stroke and, failing to get home in the next, took 7. Thereafter she moved along steadily, reaching the turn in 46. Coming back there was the same steady work, the only sixes being recorded at the fourteenth and sixteenth holes. Mrs. Barlow also finished with fours. Her card was:

Out ....6 5 4 7 5 4 6 5 4—46
In ....4 4 4 4 6 5 6 4 4—41 87

Had it not been for ragged putting Miss Hyde would have been much lower. Two beautiful shots got her almost to the first green, yet the best she could get was a 6. After going out in 47, Miss Hyde looked good for about a 91, but she spoiled it all on the last few holes. After a 200-yard drive from the eighteenth tee, Miss Hyde topped her approach to the deep hazard and took 6. Her card:

Out ....6 5 4 6 4 7 6 5 4—47
In ....6 5 4 5 5 6 6 5 6—48 95

The draw for the first match round this morning follows:

Miss McNeeley, Merion, vs. Mrs. H. R. Stockton, Plainfield; Miss Wetmore, Baltusrol, vs. Miss Allen, Oakley; Mrs. Barlow, Merion Cricket Club, vs. Miss Harvey, Hamilton; Miss Cheeseborough, San Francisco, vs. Mrs. Earle, Deal; Miss Griscom, Merion Cricket Club, vs. Miss Maule, Merion Cricket Club; Miss Harley, Fall River, vs. Miss Helmer, Midlothian; Miss Rosenheim, Deal, vs. Miss Hyde, South Shore Field Club; Miss Nobitt, Wilmington, vs. Miss Nesbitt, Toronto; Miss Wells, Brookline, vs. Mrs. Faith, Wykagyl; Miss Phipps, Springfield, vs. Mrs. Rogers, Baltusrol; Mrs. Manchester, Skokie, vs. Miss Campbell, Hamilton; Miss Semple, St. Louis, vs. Miss Chandler, Huntington Valley; Miss Curtis, Essex County, vs. Mrs. Rendigs, Midland; Miss Phelps, Brookline, vs. Mrs. Fitler, Merion Cricket Club; Miss Bishop, Brooklawn, vs. Miss Curtis, Essex County; Mrs. Paterson, Baltusrol, vs. Miss Porter, Brookline.

The scores follow:

Mrs. R. H. Barlow, Merion, 87; Miss Dorothy Campbell, Hamilton, 93; Miss Lillian B. Hyde, South Shore, 95; Mrs. N. P. Rogers, Baltusrol, 95; Miss Margaret Curtis, Essex County, 96; Mrs. Victor M. Earle, Deal, 99; Miss Anita E. Phipps, Springfield, 99; Miss Eleanor W. Allen, Oakley, 101; Miss F. H. Rosenheim, Deal, 102; Miss E. S. Porter, Brookline, 102; Miss Georgiana Bishop, Brooklawn, 104; Miss Edith Cheesebrough, San Francisco, 104; Miss Nesbitt, Toronto, 104; Mrs. E. H. Fitler, Merion, 104; Miss Harriet S. Curtis, Essex County, 105; Miss Grace Semple, St. Louis, 107; Miss Florence Harvey, Hamilton, 108; Miss M. W. Phelps, Brookline, 108; Miss K. C. Harley, Fall River, 108; Miss Edith Noblitt, Wilmington, 109; Mrs. W. J. Faith, Wykagyl, 109; Miss Myra Helmer, Midlothian, 110; Mrs. M. D. Paterson, Baltusrol, 110; Mrs. P. Manchester, Skokie, 111; Miss E. F. Chandler, Huntington Valley, 111; Miss Louisa A. Wells, Brookline, 112; Miss Florence McNeeley, Merion, 112; Mrs. C. W. Rendigs, Midland, 112; Miss Maude K. Wetmore, Baltusrol, 112; Miss Frances C. Griscom, Merion, 113; Miss H. E. Maule, Merion, 113; Mrs. H. R. Stockton, Plainfield, 113.

Other Scores.—Mrs. C. J. Fraser, Cranford, 114; Miss Louisa Krug, Englewood, 114; Miss B. Stratton, Cranford, 115; Mrs. A. S. Rossin, Century, 117; Mrs. M. D. Judson, Scarsdale, 117; Mrs. Caleb F. Fox, Huntington Valley, 117; Mrs. P. Ingalls, Essex County, 118; Countess de Chambrun, Chevy Chase, 119; Mrs. F. S. Coburn, Evanston, 119; Mrs. W. Fellowes Morgan, Baltusrol, 122; Mrs. R. S. Hincks, Brooklawn, 123; Mrs. F. T. Hayes, Englewood, 123; Mrs. C. L. Greenhall, Deal, 127; Mrs. William Chilvers, Mahopac, 128; Miss Edith Hillier, Cranford, 129; Miss Kate Van Ostrand, Jefferson, 129; Miss Margaret Thomas, Essex County, 131; Mrs. H. M. North, Allston, 131; Mrs. C. D. Barrows, Pittsburgh, 133; Miss J. F. Brett, Essex County, 135; Miss S. Weil, Fairview, 135; Miss Ruth Layman, Hinsdale, 135; Mrs. J. W. Tingle, Jr., Hamilton, 137; Mrs. Charles Holzman, Wykagyl, 139; Mrs. S. R. Herzog, Fairview, 140.

VANDERBILT COMING HOME.

President of Horse Show to Complete Arrangements of Garden Exhibit.

Alfred G. Vanderbilt, President of the National Horse Show Association of America, which will give its last Madison Square Garden exhibition from Nov 18 to 25, cabled Secretary James T. Hyde recently that he would return to New York in three weeks and complete the details for the big annual event which promises to excell its predecessors both from a standpoint of entries and quality of horseflesh.

Mr. Vanderbilt will pilot the last run of his coach Venture, which plies between London and Oxford, next week. Because of being coronation year, and on account of the large number of foreign visitors, the Venture runs between the Hotel Victoria, in London, and the Clarendon Hotel, Oxford, on alternate days, were patronized almost to capacity.

Mr. Vanderbilt states that there is much enthusiasm among foreign officers as to whom shall represent their respective countries in the military competitions at the Garden.

Lord Decies, who will judge the officers' chargers and militia mounts, will arrive in New York early next month. He will be accompanied by Lady Decies, who was Miss Vivien Gould.

Trainer for Seventy-first.

At a recent meeting of the Athletic Committee of the Seventy-first Regiment it was decided to engage a trainer for the track team. Just who will get the job has not yet been decided, although several names have been proposed. This will give the members of the regiment every advantage enjoyed by the members of athletic clubs, and a busy campaign has been planned for the Winter. Aside from the regular track meets, there will be pool, bowling, and handball tournaments, which will start the first week in November. An indoor baseball league will be formed among the several companies, with the idea of organizing a strong team to represent the regiment. The tennis courts, which are laid out on the armory floor, are being used frequently, now that the weather is so uncertain for outdoor playing. The regiment boasts of several good tennis teams, and there is some talk of having a tournament later on in the season.

A game of indoor baseball between the officers of the Forty-seventh Regiment and those of the Seventy-first has been arranged, and will take place shortly. While in camp at Peekskill the officers of Col. Bates's organization beat the officers of the Forty-seventh in a game of baseball, and the Brooklyn team is looking for revenge.

HARD DEFENSIVE DRILL.

Princeton Linemen Hold Like Stone Wall Against Attack of Scrubs.

Special to The New York Times.

PRINCETON, N. J., Oct. 9.—Princeton's 'Varsity backs have not had scrimmage practice, except in games, for the past week, and to-day was no exception to the rule. Sawyer, De Witt, Penfield, and Pendleton had long drills in catching punts and some signal drill, but it was not enough to tire them. Coach MacGregor said to-night that every man in the first string would go through a hard scrimmage to-morrow afternoon, despite the approaching Lehigh game on Wednesday.

The Tiger line had a hard defensive drill, which it stood up against in good shape. "Dutch" Brown was back at tackle, his position last year, when the 'Varsity lined up for signals. He broke up many plays in spectacular fashion, often throwing the scrub backs for a ten-yard loss.

Baker, Hammond, and Hendrickson held down 'Varsity positions in the back field to-day, and the last two took advantage of every opportunity to distinguish themselves. Hendrickson proved a good man on secondary defense and pulled off some very commendable tackles. Hammond was more spectacular in his defensive play and did his best work in breaking up the scrub attempts at forward passes. He succeeded at least five times in gobbling up throws that were meant for the scrubs backs, who were Harlan, Shenk, and Lee. Christie, two years ago 'Varsity quarter back, ran the second team with little success, but this was largely due to the weakness of the attack of the scrub line. The Tiger line from left to right was Brown, Phillips, Wilson, Bluthenthal, McCormick, McLean, and Wight. The right side of the line, with the exception of Wight, offered no strong wall to the scrubs. Their team mates on the other end put up a stiff defense, which was almost impregnable. Bluthenthal got through on several occasions, and was a source of some worriment to the scrub eleven.

HARVARD IN NEW PLAYS.

Visitors Barred from the Crimson Football Practice.

Special to The New York Times.

CAMBRIDGE, Mass., Oct. 9.—Harvard practiced secretly behind the fence for the first time this afternoon, there being no scrimmage, but the regulars and substitutes worked out some new plays. The lecture at the blackboard was followed by an hour's individual coaching, and there was a long session for the kickers. The players down the field handled the kicks very poorly, this having been an all-season fault. Blackall, Potter, and Milholland did the kicking, with Reynolds of last year's freshmen, who was tried for the first time.

Fred Huntington returned to the squad to-day after a week's sickness, and was put in his old place at centre on the 'Varsity. Felton and Morrison of the regulars were not on the field, a let up in work having been given them. Howard took Felton's place at left end and Blackall was in Morrison's place at full back. Harry Gardner, the third string quarter back, who now is next to Potter because of Wigglesworth's injury, followed the practice on the side lines. His knee was badly hurt, and he may not be able to play until next week.

Harvard is now beginning to worry about the quarter back situation. This position has received little attention from the coaches in the past few seasons, and the men now on the squad have been developing pretty much according to their own ideas. Potter is a first-class man, but Harvard has some hard games coming, and should he be injured there is no one to take his place. Last year's freshman quarter back, Freedley, is not 'Varsity material yet, and there is no one on the second team, as Bradlee has been hurt. It may be necessary to develop either Campbell or Graustein, two of the fastest 'Varsity half backs, for substitute quarter. The freshman squad has just been cut, and the training table started to-night.

YALE BACKFIELD WEAK.

Bull, Thorne, and Murphy, Old Stars, Bracing Up This Section.

Special to The New York Times.

NEW HAVEN, Conn., Oct. 9.—Although to-day's Yale football drill lacked scrimmaging the candidates were driven through two hours' work in signal rehearsal and the fundamentals of play. The consensus of opinion among the coaches is that the backfield does not work well together, and to-day Dr. Billy Bull, Brink Thorne, and Fred Murphy, three of Yale's most famous former backs, appeared, and the afternoon was largely devoted to perfecting the backfield play. Place kicking, in which the three coaches were past masters, was demonstrated for an hour, and defensive play and footwork were fully as long.

Yale is changing its style of attack from the simple to the complex, and to-day several new formations and shifts were practiced, although the gates were not closed. Yale's attack is clearly to rest on the keystone of the shift formation this season, and to-day's practice marked the end of the straight plunge. Every 'Varsity player except Philbin was in place, Spalding returning to right half back and Anderson going to full back.

Gallauer and Paul resumed training to-day, and both are possibilities for Saturday's game. Bomeisler will be worked little till the final matches, and there is doubt that Baker and Read will play again this season. This evening two hours of secret signal drill was held on the main floor of the gymnasium. Howard Jones, former head coach, is expected to-morrow.

Cornell in Secret Practice.

Special to The New York Times.

ITHACA, N. Y., Oct. 9.—Cornell opened football practice this week with a strenuous drill in the fundamentals, and with the strictest orders to the assistant manager to keep all persons off the field. This was the first secret practice of the year, and the coaches said spectators would be kept away from the field all week. Reports of Pennsylvania State's great showing in the game with Gettysburg Saturday have caused a big scare at Cornell, and desperate work will be done this week to whip the eleven into the best fighting shape to meet the Pennsylvanians.

Although a number of men received bruises in the Carlisle game, nobody was seriously hurt, and all but Capt. Munk and Butler were out to-day. These two men were ordered to take a rest by trainer Moakley.

Navy Squad All Out for Work.

Special to The New York Times.

ANNAPOLIS, Md., Oct. 9.—The full navy squad was on the field this afternoon, not one player being any the worse for the work against Johns Hopkins on Saturday. After thirty minutes of kicking and signal drill, the regulars who played at the start in Saturday's game were excused and there was a lively scrimmage between a team composed of the substitutes and the second team men. Capt. Dalton has almost completely recovered from his throat attack and is otherwise in perfect trim. The general condition of the team is excellent, and it is generally felt that the team is much further advanced at this time than any navy team for years.

Baldwin Outpoints Frayne.

SALT LAKE CITY, Utah, Oct. 9.—Matty Baldwin of Chelsea, Mass., was awarded the decision on points over Johnny Frayne of San Francisco at the end of their ten-round bout here to-night.

Lewis and Brown Draw.

MEMPHIS, Tenn., Oct. 9.—"Knockout" Brown of Chicago and Harry Lewis of Philadelphia, claimant to the welterweight championship, fought eight fast rounds to a draw here to-night.

AMETHYSTS

Our Amethyst jewelry is distinguished by originality and beauty

PENDANTS
$6.00 to $200.00

Theodore A. Kohn & Son
JEWELLERS
321 Fifth Avenue
at 32nd Street

BOSTON TERRIERS SHOWN FOR PRIZES

Doherty's Toby Is Chosen as Best Dog in Winners Class in Specialty Show.

Devotees of the Boston terrier flocked to Grand Central Palace yesterday to participate in the annual show of the New York Club for this breed. Two hundred and fifty entries, made up of three-fifths of that number of dogs, constituted the contestants for the many prizes, the judging beginning soon after noon and continuing until late last night, and which will be continued to-day, starting at 10:30 A. M.

While there are many high-class dogs in the show and the work of the judge, Thomas Benson, was well cut out for him in his efforts to locate the best animal in the various classes, his choice of the "winners dogs," Doherty's Toby, was received with mixed feelings by the sharps present.

This is the dog which was put in the reserve section at the Clinton (Mass.) show, at which Sudbury Nemo scored the honors. He scales about fifteen pounds and has a white face, the possession of which caused some contention to the end that a change should be made in the number of points allotted for the different points.

It was conceded that Trimount Vic had better markings than the animal placed over him in the winner's class, and a movement is on foot because of the selection in yesterday's events, to have the points for head increased from 4 to 10, or probably 20.

Yesterday's choosing of Doherty's Toby marked his first entrance into the higher circle of winners at an important show. Double winners in yesterday's show were Vic Hooker, Jr., Progenitors Duke, Trimount Vic, Doc Anthony, and Trimount Tiny. The summary:

Junior Puppy Dogs, over six months and not exceeding nine months.—Won by Helen Von Bergmark's Progenitor's Duke; Franz J. Heilborn's Demon's Kid, second; Thomas J. Healy's Funston Rip, third; J. O'Neill's Kiddo, reserved.

Senior Puppy Dogs, over nine months and not exceeding twelve months.—Won by Charles N. Rudginsky's Vic Hooker, Jr.; Toni Grossi's Boylston Jerry, second; Rockcliffe Kennels' Rockcliffe The Jester, third; Mrs. John Newton Champion's Ellsworth Tom Boy, reserved.

Novice, Dogs, twelve pounds and not over seventeen pounds.—Won by Charles M. Rudginsky's Vic Hooker, Jr.; Herman Bunnung's Little Doctor, second; Mrs. John Newton Champion's Ellsworth Tom Boy, third.

Limit, Dogs, twelve pounds and under seventeen pounds.—Won by M. F. Doherty's Doherty's Toby; Charles M. Rudginsky's Vic Hooker, Jr., second; M. Ryan's Dee Doddy Delmar, third; Winsome Kennels' Winsome Wit, reserved.

Open, Dogs, twelve pounds and under seventeen pounds.—Won by M. F. Doherty's Doherty's Toby; M. Ryan's Dee Doddy Delmar, second; Mrs. George H. Pell's Wampage Prince, third; Winsome Kennels' Winsome Wit, reserved.

Novice, Dogs, seventeen pounds and under twenty-two pounds.—Won by Helen Von Bergmark's Progenitor's Duke; Thomas J. Healy's Funston Rip, second; Lincoln Kennels' Fast Mail, third; M. F. Doherty's Dallens Bal, reserved.

Limit, Dogs, seventeen pounds and under twenty-two pounds.—Won by Emeline L. Green's Trimount Vic; William J. Johnson, Jr.'s, Billso Delmar, Jr., second; George F. Parker's Circus, third; J. Walkland's Little Derby Duke, reserved.

Open, Dogs, seventeen pounds and under twenty-two pounds.—Won by Emeline L. Green's Trimount Vic; William J. Johnson, Jr.'s, Billso Belmar, Jr., second; George F. Parker's Circus, third; Lincoln Kennels' Fast Mail, fourth.

Novice, Dogs, twenty-two pounds and not exceeding twenty-eight pounds.—Won by G. R. Pinkham's Sir Gardner; Trimount Kennels' Trimount Jock, second; Kweenee Kennels' Kweenee Karl, third.

Limit, Dogs, twenty-two pounds and not exceeding twenty-eight pounds.—Won by Clarence Luce, Jr.'s, Doc Anthony; M. F. Doherty's Brighton Boy, second; G. R. Pinkham's Sir Gardner, third.

Open, Dogs, twenty-two pounds and not exceeding twenty-eight pounds.—Won by Clarence Luce, Jr.'s, Doc Anthony; M. F. Doherty's Brighton Boy, second; G. R. Pinkham's Sir Gardner, third.

Junior Puppy Bitches, over six months and not exceeding nine months.—Won by Thomas Grisdale's Gotham Liberty Belle; Thomas J. Healy's Funston Peggy, second; H. G. Klappert's Dottie, third.

Senior Puppy Bitches, over nine months and not exceeding twelve months.—Won by W. L. Evans's Bright Eyes IV.; Trimount Kennels' Trimount Maider, second; Evergreen Kennels' Evergreen Perfection, third.

Novice, Bitches, twelve pounds and under seventeen pounds.—Won by Max Newman's Geraldine Todd; Thomas J. Healy's Funston Peggy, second; John B. Dondero's Sunshine, third.

Limit, Bitches, twelve pounds and under seventeen pounds.—Won by Trimount Kennels' Trimount Tiny; W. L. Evans's Bright Eyes IV., second; Mrs. George H. Pell's Wampagne Queen of Hearts, third.

Open, Bitches, twelve pounds and under seventeen pounds.—Won by Trimount Kennels' Trimount Tiny; W. L. Evans's Bright Eyes IV., second; Mrs. George H. Pell's Wampagne Queen of Hearts, third.

HURLEY AND SMITH DRAW.

Boxers Give Slashing Ten-Round Bout at East Side Club.

Battling Bill Hurley of Passaic and Young Sammy Smith of Philadelphia fought a fast 10-round contest at the Fordon Athletic Club last night. Although Smith was the cleverer of the two and kept his left tapping against Hurley's jaw and landed stiff uppercuts frequently, there was little steam behind the punches and the Jersey fighter offset this damage with some infighting, which at times had Smith worried. Hurley ran into clinches at every opportunity and beat Sammy on the stomach and ribs until that section of his anatomy glowed with color.

Smith started off with a rush and danced in and out, slapping light taps on Hurley's face almost at will. Hurley used good generalship and ran into a hug when the going became too fast. Smith boxed himself out in the first half dozen rounds, and then Hurley started. His slam-bang style of slugging drove Smith back, and only his clever footwork kept him out of trouble. Hurley slammed punches on the Quaker's ribs which sounded like bassdrum beats. Only seldom did he try to land on Smith's head or face. The seventh and eighth rounds were teeming with action from start to finish. The boxers stood up and slugged and hammered incessantly at each other until they both slowed up from sheer fatigue. Smith was always able to plant jabs on Hurley's face, with Hurley always gamely retaliating with the heavy swings to the body.

A big crowd witnessed the contest and was on its feet most of the time, with every evidence that it was fully enjoying the proceedings.

POLICE PREVENT FIGHT.

St. Louis Officers Refuse to Permit McFarland-Hayes Bout.

ST. LOUIS, Mo., Oct. 9.—Members of the Police Department refused to permit Packey McFarland of Chicago and Grover Hayes of Philadelphia to box six rounds here to-night. A crowd of 2,000 had gathered at the Coliseum to witness the bout.

Chief of Detectives Allender notified the club's officers that arrests would be made if the club staged any of the boxing matches. Te allowed two boys to wrestle.

The Chicago pugilist announced he would be here until to-morrow noon, and in the meantime the officers of the club said they would seek an injunction restraining the police from interfering. If successful, the fight will be scheduled for to-morrow night.

Lundy and Powers Fight a Draw.

Fighting Jack Lundy of Brooklyn and Harry Powers fought ten fast rounds to a draw last night at the Carlyle Athletic Club of Brooklyn. The contest from the start was a furious one with both men exchanging in great fashion from all angles. Lundy, who always furnishes a good exhibition, was expected to dispose of his opponent without any trouble, but Powers surprised the Lundy followers by meeting Jack at all times and always coming back for more. There was no let-up to the pace, and in the last round Powers managed to score the only knockdown of the ten rounds when he dropped Lundy with a right to the jaw, but the final bell came to his rescue. In the semi-final of six rounds Joe Howard, the fighting motorman, and Jimmie Carter boxed a draw.

Maloney Defeats Bedell.

Tommy Maloney of the west side defeated Joe Bedell of Brooklyn in a ten-round bout at the Brooklyn Beach A. C. last night. Bedell was floored in the eighth round, but he was up in a moment.

PAL MOORE WINS BOUT.

Clever Philadelphia Boxer Outpoints Fighting Dick Hyland.

Pal Moore's cleverness as a boxer carried him to victory over Fighting Dick Hyland of California in their ten-round bout at the Empire Athletic Club last night. The show was the first held by the club under its new license, and it drew nearly 1,200 fight fans to the Manhattan Casino.

Hyland, as was expected, was able to take all that Moore could hand out to him and was always coming back for more. At times Moore stood back and let the Californian do all the aggressive work, but Pal's ability on the defense kept him from any severe punishment. Hyland managed, however, to get over enough forceful blows to raise a good-sized lump around Moore's right eye. Hyland's best work was in the infighting, and he landed many resounding blows against Moore's body. In the open fighting Hyland could do little, and he landed very few blows on Pal's face.

A short left jab was Moore's best blow. He jumped to the lead with it in the first round, and did his most effective work with it throughout the fight. His right-hand punches carried more steam, but landed much less frequently than the south side wallops. The left jabs and swings jolted Hyland often, but were never strong enough to floor him.

The bout was very cleanly fought, and the referee had little to do. There was no blood spilled by either contestant, no knockdowns, and at no time was either boy in distress. In the tenth round, which was easily the best of the bout, the pair indulged in some wrestling, due to Hyland's endeavor to cover up under Moore's rapid-fire punching. Moore whirled Hyland around, and when he let go the Californian went through the ropes.

After shaking hands the two resumed their boxing. Up to the final round the contest was only ordinary, barring an occasional rally. In the last round both boys cut loose and did some real work.

Moore had the better of the first round, jabbing Hyland repeatedly with his left. In the second round Moore cut loose with some of the fast foot work and rapid-fire punching which made him noted as a featherweight, and he jabbed Hyland at will. In the third round Hyland managed to hold Moore even, the fighting being much slower than in the preceding rounds.

In the fourth Moore began to use his right hand, and did some telling work in the first minute. Then he let up and allowed Hyland to assume the aggressive, but he did enough to gain the honors of the round. In the fifth round the honors were again even, but Moore held the upper hand in the last five rounds. He varied his style continually, sometimes using only a short left jab, and other times resorting to long right swings. With both he was quite effective in breaking through Hyland's guard. In the seventh round the boys got busy just before the bell, after a dull round, and Referee Tone had to separate them after the bell sounded.

In the semi-final, which went the full six rounds, Joe Ferrin of Boston outpointed Paddy Mitchell.

WOLGAST TO GET $22,000.

Big Guarantee for Fight with Matt Wells at Coney Island, Oct. 28.

Ad Wolgast, the champion lightweight of the world, and Matt Wells, the English champion, will box in a ten-round bout in New York on Oct. 28. Announcement that the bout had been arranged several days ago, followed by a calling off of the bout because of an insufficient guarantee for Wolgast, was remade last night by George McDonald, manager for Wells.

McDonald announced that Wolgast had been guaranteed $22,000, to be placed in his hand before the fight, and an agreement had been signed yesterday for the fighters to weigh in at 133 pounds at 3 o'clock on the day of the fight.

The bout will be staged at the Beach Palace Athletic Club at Coney Island. McDonald himself is promoting the match. In addition to his guarantee the world's champion will receive 40 per cent. of the gate receipts and a like percentage will go to Wells.

McDonald added that the large sums were made possible by a sale of moving picture rights for $25,000. Wells, he said, would also receive $10,000 guarantee in addition to the percentage.

Ahearn Wins All the Way.

GLENS FALLS, N. Y., Oct. 9.—Young Ahearn, the "dancing master" of Brooklyn, outpointed Bobby Wilson of Utica in the best and fastest fight ever witnessed at the Casino A. C. of this city. Wilson was only able to land four or five punches during the entire ten rounds, while Ahearn danced about him and landed almost at will.

Big Power Boat Race.

Under the auspices of the Columbia Yacht Club, a high-speed power boat race for the championship of the club will be held next Saturday, starting at 1 o'clock. The distance will be ninety nautical miles, the course being from the club's quarters, West Eighty-sixth Street, to Ardsley and return, thirty miles, three times around. The start and finish will be opposite the clubhouse. There will be no handicaps, the conditions being that of a boat for boat race. It is anticipated that such craft as Gunfire, Jr., Peter Pan IV., Hazel, Tequila, Vim, Den, Breese, and Vita will compete.

The Man in the Tower

THE equinoxial has sailed away.

The storm signal has been hauled down from the Style Tower.

The fog of extravagant new fashions is lifting.

Reveals the difference between "show window" styles and the styles that will be seen in New York all Winter.

Visit the best tailor shops.

Then drop in at one of the Weber & Heilbroner stores.

The striking similarity of suits and overcoats BEING MADE in the one, and ALREADY MADE in the other, will solve your clothing perplexity.

The $20 and $25 suits in the darker grays and blue-gray mixtures couldn't be more softly tailored nor in better taste at $45.

Homespuns in rich brown color tones at $25 and $30—suits that cannot suffer from undue familiarity.

No one else has them.

Overcoats of imported materials at $35 to $50 which can be duplicated only by the exclusive tailor—at preclusive prices.

Others correspondingly good at $25 to $30.

* * *

If one INSISTS upon a hat that gets a nod of recognition from the accepted blocks here and in London—he gets it here at $3.

The Kenilworth by name.

Soft or stiff. Confessedly a copy, and not an invention.

Slightly better hats at $4—imported hats at $5.

Weber and Heilbroner
Clothes at the four stores marked with star
150 Nassau* 58 Nassau 27 New* 20 Cortlandt 369 Broadway
757 Broadway 1185 Broadway* 42nd and Fifth Avenue*

Gilbey's
Spey-Royal
Scotch
Whisky

Gilbey's SPEY-ROYAL Scotch WHISKY

Distilled in Scotland by the ancient Pot-still method, and shipped to America in bottles only.

It takes age and purity to make the best Scotch. "Spey-Royal" is all Scotch Whisky and all ten years old.

At all leading cafes and wine stores.

Gilbey's

Thomas Rebuilt Cars
Versus
New Ordinary Cars

You often Ask, "What is the Best Medium Priced Car?" "We Answer: A Rebuilt Thomas."

VALUE They embody first-class material, high class design, the best accessories, exceptional exactness in workmanship, and long life, because it is paid for in the original price asked—all wearing parts have been replaced by our factory experts. The new ordinary car has only in its favor the questionable advantage "It has never been used." This hardly spells "Equal satisfaction."

SERVICE Our new service quarters, conveniently located, allows us adequate facilities for extending prompt and efficient service to all customers.

GUARANTEE On Thomas rebuilt cars will be the standard warranty of the National Association of Automobile Manufacturers.

OUR PROPOSITION Inspect and compare Rebuilt Thomas Cars with the new ordinary car. We want you to know the difference: Then allow us to give you a thorough demonstration. Let the burden of proof rest with us.

PRICES Thomas re-built cars ranging from $1,000 to $3,000, other makes from $500 to $1,500.

THOMAS MOTOR COMPANY OF NEW YORK, BROADWAY & 64th STREET, NEW YORK

TICKETS FOR WORLD SERIES OUT TO-DAY

Big Disappointment for Seekers of Boxes for One Game—250 Police at Polo Grounds.

The time limit for mail orders for tickets for the World's Series between the Giants and the Athletics, which begins at the Polo Grounds on Saturday, expired last night at 6 o'clock, when stacks of applications were rushed to the New York club's offices at the last moment. A dozen clerks, under the direction of Secretary Gray, have nearly all of the applications received before yesterday catalogued in order, and the work of sending the tickets out will begin to-day when the sets of pasteboards arrive from Philadelphia. Although the office force has been working early and late, there are still great piles of letters unopened.

Thousands of people kept the elevators in the St. James Building going at top speed all day yesterday in fruitless efforts to buy tickets. They were all turned away by two Pinkertons, who grew hoarse telling the inquisitive fans that there would be no public sale until Thursday morning at 9 o'clock. Then all the seats that are left over from the mail-order sale will be placed at the public's disposal.

The demand for box seats has been unusually large. Those people who applied for boxes for the first game or any single game will be disappointed, because there have been enough applications for boxes for the series to more than consume the supply of 400 boxes. The distribution of boxes is being made under the personal supervision of President John T. Brush, and he will make the final choice of those who are to be fortunate enough to get the boxes for the series. The price of a box for the series is $75, and in the event of there being no third game here $25 of this sum will be refunded. Under this plan those who wanted to see the first game from the boxes sent enough money for the three games.

The hundreds who applied for boxes for the first game alone are all doomed to disappointment, according to Secretary Gray, for the club has only considered the applicants for the series. The applicants for the $3 and $2 grandstand tickets will be rated in the same way, those buying for the three games getitng the first call. It is believed, however, that the applications for grandstand seats for the series is not large enough to crowd out those who want seats for only one game.

With the present indications for fair weather Saturday, a crowd of about 40,000 persons will probably see the opening battle. Additional bleachers in front of the outfield stands will increase the seating capacity to that figure or possibly more.

Police Commissioner Waldo announced yesterday that Inspector George McClusky of the Traffic Squad will have 200 mounted policemen and 50 patrolmen on duty outside the Polo Grounds during the games of the World's Series. Inspector Hughes will also be on hand with a squad of detectives with orders to arrest known pickpockets and thieves on sight. The squad of Pinkertons inside the ground will also be increased so that the crowd may be satisfactorily handled.

The World's Series this year will have for the first time an official announcer who will keep the spectators informed of the batteries and changes in the line. The announcer is Lawrence Phillips of Washington, who has been appointed to the place by the National Commission. Phillips originated the announcing idea in Washington and has a fog-horn voice that can be heard a dozen blocks.

Another Interclass Tie.

Every game in the Fall interclass baseball series of City College has resulted in a tie to date. Yesterday at Jasper Oval the freshman and junior teams played a six-inning tie, the game being called on account of darkness. The juniors tied the score with two out in their half of the inning. Hyman, the freshman pitcher, greatly hindered by the darkness, issued a pass to Falk, who went to second without any trouble, as Cox, the catcher, did not wish to take a chance on a bad throw, with matters as they were then. Falk boldly dashed for third as the pitcher threw the ball. Cox threw wild, in an attempt to catch him stealing, with the result that the runner easily came home, tieing the score. The umpire called the game as the batter struck out, with the score tied at 4 to 4.

Columbia Rowing Postponed.

Jim Rice, coach of the Columbia crews, found it necessary to postpone the start on the Hudson of the Fall rowing practice, which was scheduled for yesterday afternoon, owing to difficulty in getting the barges and shells moved to the barge at Edgewater. The freshmen were put on the machines, and it was announced that the first water practice would be held on Wednesday afternoon.

This picture is entitled "Time Rebuking the Tailor."

He wants his Fall overcoat—quick.

The tailor promises.

Meantime—

Men come to us and are outfitted—instanter.

Even the "one man in a hundred" who for suits sticks to his pet tailor, comes to us for his overcoat and gets what he wants when he wants it.

Broad range of sizes; broader range of fabrics and broadest variety of patterns we've ever shown.

Fall overcoats $18 to $45.

Luxurious warmth without weight; without extravagance.

Warm motor coats lined with silk plush.

Not nearly as heavy as "fur inside coats," and (we'll whisper it), every bit as warm.

$40 and $42.

ROGERS PEET & COMPANY,
Three Broadway Stores
at Warren St. at 13th St. at 34th St.

BASEBALL

Yesterday's Results.

NATIONAL LEAGUE.

New York, 10; Brooklyn, 4.
Boston, 11; Philadelphia, 5.
Boston, 13; Philadelphia, 10.
Cincinnati, 6; St. Louis, 2.
St. Louis, 6; Cincinnati, 2.
Chicago, 6; Pittsburgh, 5.

Standing of the Clubs.

NATIONAL LEAGUE.

	To Play.	Won.	Lost.	P.C.
New York	4	99	51	.660
Chicago	1	92	61	.601
Pittsburgh	0	85	69	.552
Philadelphia	2	79	73	.520
St. Louis	5	75	74	.503
Cincinnati	2	69	83	.454
Brooklyn	7	61	86	.415
Boston	3	44	107	.291

Where They Play To-day.

NATIONAL LEAGUE.

New York at Brooklyn.

Athletics Beaten by All-Stars.

WASHINGTON, Oct. 9.—The Athletics got plenty of practice to-day with McAleer's all-star American League team in preparation for the World's Series, the latter winning easily, 5 to 2. Three pitchers were worked by the champions, Bender being hit the hardest, an error, Milan's double and Cobb's home run scoring three runs off him in the third inning. Mullin kept the hits scattered. Sensational fielding plays were pulled off by Milan, Cobb, and Baker, Tyrus throwing Lapp out at the plate after catching Lord's fly. Walter Johnson pitches for the all-stars to-morrow. The score:

ALL-STARS.	AB	R	H	PO	A
Milan, lf	3	2	2	1	0
Cobb, cf	4	2	2	2	1
Gessler, rf	4	0	2	1	0
Chase, 1b	4	0	0	16	1
Elb'f'd, 2b	4	0	0	0	4
G'dner, 3b	3	0	2	1	4
M'Bride, ss	3	0	0	1	6
Henry, c	4	0	0	4	0
Mullin, p	3	1	0	1	2
Total	32	5	8	27	18

ATHLETICS.	AB	R	H	PO	A
Lord, lf	4	0	1	0	0
Oldring, cf	4	0	1	0	0
Collins, 2b	3	0	1	2	3
Baker, 3b	4	0	1	3	2
Murphy, rf	4	1	1	4	0
Davis, 1b	4	0	0	8	0
Barry, ss	4	0	0	3	5
Thomas, c	2	1	1	2	1
Lapp, c	2	0	1	2	0
Bender, p	2	0	0	0	0
Plank, p	1	0	0	0	0
Coombs, p	0	0	0	0	0
Total	34	2	7	24	11

Errors—McBride, Davis, Barry.

All-Stars ....0 0 3 0 1 0 1 0 ..—5
Athletics ....0 0 0 0 1 0 0 0 1—2

Two-base hits—Milan, Baker. Three-base hits—Lapp, Cobb, Murphy. Home runs—Cobb, Thomas. Hits—Off Bender, 3 in four innings; off Plank, 3 in two innings; off Coombs, 2 in two innings. Stolen bases—Milan, Gardner. Double play—Cobb and Henry. Left on bases—All-Stars, 5; Athletics, 6. Bases on balls—Off Mullin, 1; off Bender, 2; off Coombs, 1. First base on errors—All-Stars, 1; Athletics, 1. Struck out—By Mullin, 3; by Bender, 2; by Plank, 1. Wild pitch—Coombs. Time of game—One hour and forty minutes. Umpires—Messrs. Egan and Dineen.

Columbia Law Nine Wins.

A second defeat was administered to the Columbia freshmen yesterday afternoon in the series of inter-class baseball games, when the law school team scored 7 runs to the 2 for the youngsters. Schmidt pitched an exceptionally good game for the law students, while Logan, the freshman twirler, blew up completely giving way to Wheeler, who pitched the last three innings. Wheeler, who pitched last year for St. John's Military School at Manlius, proved more successful, but even off him the law team was able to bring in two additional runs. The field work of the freshmen was equally weak, errors being accountable for several runs against them. The game was umpired by Magner, Cornell's former shortstop, now with the New York Americans. Score by innings:

		R.	H.	E.
Law School	0 0 0 5 2 0 0 0	7	4	2
Freshmen	2 0 0 0 0 0 0 0	2	7	7

Batteries—Schmidt and Williams; Logan, Wheeler, and Lane. Umpire—Mr. Magner of Cornell.

Cornell Re-engages Coach Coogan.

Special to The New York Times.

ITHACA, N. Y., Oct. 9.—Daniel Coogan, coach of the Cornell baseball team for several years, has been re-engaged for another year by the athletic council. Prof. E. P. Andrews was elected track adviser of the council, to take the place of Prof. Diedrichs. In baseball the following men received their "C." awards: W. L. Dauenhauer, D. A. Howard, E. B. Magner, C. R. Hightower, E. W. Butler, L. D. Clute, L. E. Mahoney, J. J. D. McCormick, W. D. Nisbet, J. H. O'Connell, C. B. Thomas.

The crew "C.s" for men who rowed in the Poughkeepsie regatta were: H. J. Kimball, H. R. Laffert, E. F. Bowen, W. G. Distler, C. B. Ferguson, W. O. Kruse, C. B. Wakely, E. S. Bates, E. H. Dole, C. H. Elliott, B. A. Lum, and J. H. Small.

The freshmen who received their numerals for rowing at the Poughkeepsie regatta are: O. M. Clark, H. D. Hyland, W. C. Howe, H. F. Keyes, F. W. Murfry, Alan MacLachlan, C. H. Ott, Jr., B. C. Spransy, and G. B. Thorp.

Dooin to Manage Phillies Again.

PHILADELPHIA, Penn., Oct. 9.—Horace S. Fogel, President of the Philadelphia National League Baseball Club, announced to-day that Manager Dooin will manage the team again next year. Dooin's contract as manager expired at the end of this season, although his contract as a player has two more years to run.

RAIN STOPS RACING.

Branham Baughman Wins Wilson Stakes in Straight Heats.

LEXINGTON, Ky., Oct. 9.—The races at the Fall meeting of the Kentucky Trotting Horse Breeders' Association were postponed again to-day because of rain that began falling after three heats of the Wilson Stakes and two of the 2:07 pace had been decided.

The third heat of the Wilson Stakes was raced in a downpour. It resulted in victory for Branham Baughman in straight heats, Longworth B. finishing second and Game Maid third in each heat.

Two heats of the 2:07 pace were raced, Twinkling Dan taking the first and Sarah Ann Patch, which finished fifth in that heat, landing the second in a strong finish with Twinkling Dan second.

The 2:16 trot, the 2:14 pace, and the time performance of Uhlan, Willy, and Gay Audubon went over to to-morrow's card, which will begin at noon. The summary:

The Wilson Stakes.—Value, $2,025; three in five, for 2:12 pacers.

Branham Baughman, b. h., by Gambetta Wilkes, (Cox)	1	1	1
Longworth B., b. h., (Murphy)	2	2	2
Game Maid, b. m., (Snow)	3	3	3

Time—2:08; 2:13¾; 2:12.

2:07 Pace.—$1,000; three in five; unfinished.

Twinkling Dan. br. h., by Dant Patch, (Murphy)	1	2
Sarah Ann Patch, b. m., by Joe Patchen, (Cox)	5	1
My Shady Belle, b. m., (Snow)	2	8
George Penn, b. g., (Seggs)	3	3
On Time, b. g., (Valentine)	4	5
Patrick Pointer, b. h., (M. Crist)	9	4
Rollins, b. g., (Loomis)	6	6
Sahughran, b. h., (Keys)	7	7
Gold Seal, ch. m., (Kerr)	8	9

Time—2:11¼; 2:06¾.

PEDERSEN THE VICTOR.

Throws Lundin, Swedish Champion, Twice Within One Hour.

Jess Pedersen, the Danish wrestler, had his work cut out last night at the Harlem Casino in his endeavors to throw Hylmar Lundin, the Swedish champion, at the catch-as-catch-can style of wrestling. Although he succeeded in putting his opponent down twice within the stipulated time of one hour, he was compelled to resort to every trick he knew in order to accomplish the feat.

The first bout went on with varying holds being tried by each until, at about the 23-minute mark, when Pederson gained a half Nelson and crotch hold which the Swede failed to break, finally going to the mat, in the announced time of 23:04. In the continuation of the contest Pedersen managed by the aid of a similar hold to throw his man in a trifle over 14 minutes.

Prior to this contest Paul Sampson, the German expert, threw Neil Olsen twice, the first time in 10:20, and later on in 12 minutes. This bout was well fought out despite the shortness of the event. A good-sized crowd witnessed the events and went away well satisfied with the sport provided.

Cox to Coach Columbia Swimmers.

Norman C. D. Cox has been engaged by Harry A. Fisher, graduate manager of sports at Columbia University, to coach the swimming team through the coming season. Cox received his training in Australia, where he saw the crawl stroke, both of the American and the Australian style, introduced, subsequently coming to Montreal, where he coached the amateur athletic swimmers of Canada. Among those who came under his coaching was Hodgson, who won the English championship in the mile swim.

GIANTS PRACTICE OVER IN BROOKLYN

Keeping on Edge for World's Series, They Beat Superbas, 10 to 4—Doyle Slightly Hurt.

THE SCORE.

New York ..0 3 0 0 0 4 2 0 1—10
Brooklyn ..0 0 1 0 0 0 0 3 0—4

NEW YORK.	AB.	R.	H.	BB.	SO.	PO.	A.	E.
Devore, lf	4	1	2	1	1	3	0	0
Becker, rf	4	1	2	1	0	2	1	0
Doyle, 2b	4	0	2	0	0	1	3	0
Paulette, 1b	1	0	0	0	0	1	0	0
Burns, cf	5	0	0	0	0	1	0	0
Fletcher, ss	5	2	3	0	0	1	6	1
Herzog, 3b	4	1	2	0	0	2	2	0
Devlin, 1b.-2b	5	3	4	0	0	10	0	1
Wilson, c	2	0	0	0	0	2	0	0
Hartley, c	2	1	1	0	0	3	0	0
Wiltse, p	4	1	3	0	0	1	1	0
Total	40	10	19	2	1	27	13	2

BROOKLYN.	AB.	R.	H.	BB.	SO.	PO.	A.	E.
Northen, cf	5	0	2	0	1	1	1	0
Daubert, 1b	3	2	1	1	0	8	1	0
Daley, lf	5	1	2	0	0	3	0	0
Smith, 3b	5	0	2	0	0	3	1	4
Tooley, ss	5	1	0	0	1	4	1	1
Coulson, rf	4	0	0	0	1	3	1	0
Hummel, 2b	2	0	1	2	0	3	7	0
Miller, c	4	0	1	0	0	2	6	2
Knetzer, p	3	0	0	0	0	0	2	0
Steele, p	0	0	0	0	0	0	1	0
*Stark	1	0	1	0	0	0	0	0
Total	37	4	10	3	3	27	21	7

*Batted for Knetzer in the eighth inning.

Two-base hits—Devore, Devlin, Ames, Daubert, Hummel. Three-base hits—Fletcher, Daley. Sacrifice hit—Daubert. Sacrifice flies—Herzog, Wilson. Stolen base—Wilson. First base on errors—New York, 3; Brooklyn, 2. Left on bases—New York, 7; Brooklyn, 10. Double play—Smith, Hummel, and Daubert. Struck out—By Wiltse, 3; by Knetzer, 1. Bases on balls—Off Wiltse, 3; off Knetzer, 2. Wild pitch—Knetzer. Hits—Off Knetzer, 17 in 8 innings, (at bat, 37;) off Steele, 2 in 1 inning, (at bat, 3.) Umpires—Messrs. Bush and Finneran. Time of game—One hour and forty-five minutes.

The fact that the pennant is safely tucked away for Spring delivery at the Polo Grounds has no deterrent effect on the habit of trimming Brooklyn, which the Giants cultivated early in the season. Yesterday the new champions took on the Dahlenites in the first of the five games which are regarded as nothing more than priming engagements for the world's series, and again the tribe of John McGraw rode roughshod over the prostrate forms of the Gowanus warriors. The score was 10 to 4, and the victory was the sixteenth that the Giants have picked up from Dahlen's troupe in nineteen games. The Superbas won two games and tied one.

The hopes of the Giants' rooters came close to getting a severe jolt in the sixth inning when Larry Doyle turned on his left ankle while rounding first base after a hit to right field. Larry came to a sudden halt after passing the base, and his face bore an agonized expression as he limped back to the bag. Paulette was immediately pressed into service, as Larry had to retire from the game. An examination later showed that Doyle had no broken bones or torn ligaments, and he expects to be in the best of condition for the series. He will rest to-day, but will be in the line-up against Brooklyn at the Polo Grounds to-morrow.

Except for the scare occasioned by Doyle's injury the game was a joy ride for the champions. They went after Baron Knetzer without mercy, and when the slugfest was ended the lawn was badly dented from the shower of base hits. Arthur Devlin showed strongly as a come-back artist by driving out a quartet of safeties, including one double, and Arthur Fletcher unloaded three safe slams, one a triple. The work of both sluggers faded, however, before the performance of George Wiltse. "Hooks" faced Knetzer four times and he got two singles and a double, which pushed five New York runs across the plate. Outfielder Burns was the only Giant who went through the battle without annexing at least one safe hit.

When Wiltse was good he had the Superbas playing dead, but there were, too, chapters when "Hooks" wasn't good. In the third inning Daubert's double was followed by singles by Daley and Smith, the collection netting a run. In the eighth Fletcher started trouble by fumbling Daubert's grounder, and Daley scored Jake with a triple to right centre. Smith's single past third scored Daley. Two more singles and a pass were bunched in this inning for one more run. A throw by Becker nipped Hummel at the plate when he tried to score from second base on Stark's single.

The Giants bunched hits all through the game and were helped along in their run getting by Brooklyn's loose fielding. Smith, at third base for the Superbas, had eight chances to do something and he failed to perform no less than four times. Twice he dropped thrown balls and twice he fell down on grounders.

New York bunched two hits in the first game and Knetzer uncorked a wild pitch, but there was no scoring as Devore was nipped at third, trying for an extra base on Becker's single. In the second inning successive singles by Fletcher, Herzog, and Devlin were followed by Wilson's sacrifice fly and a single by Wiltse, scoring three runs. A pass and another single by Becker followed without adding any more runs. In the sixth Devlin started off with a double, and was safe when Smith dropped the ball after Wilson hit to Knetzer. Wiltse bounded a scorcher off Knetzer's shins, scoring Devlin, but Wilson was thrown out trying to reach third base. Devore's double to left and Tooley's fumble of Becker's grounder scored Wiltse, put Devore on third and Becker on first. A double steal was attempted, but Miller dropped the ball after tagging Devore. Another error by Smith and the hit which drove Larry Doyle from the game, scored Becker.

Singles by Devlin and Hartley and a double by Wiltse added two more runs in the seventh. The last run came in the ninth on Fletcher's triple to centre and Herzog's sacrifice fly.

In the eighth inning Paulette hit to the centre field fence and got as far as second base on the wallop only to be called out for forgetting to touch first base.

Boston Wins Two from Phillies.

PHILADELPHIA, Penn., Oct. 9.—The Philadelphia and Boston teams finished their championship season with a double header here to-day. The visitors hit the ball hard, Sweeney leading with seven safeties, and won both games. Boston made a triple play in the first game, when Ingerton caught a low line drive off Knabe's bat, Sweeney and Houser assisting in the play. Walsh pitched a few innings and also played at first base, giving him a record of having played in every position on the team in championship games this season. Scores:

FIRST GAME.

BOSTON.	AB	R	H	PO	A
Sw'ney, 2b	6	1	3	6	4
Donlin, cf	5	0	3	0	0
Kirke, lf	5	1	2	0	0
Miller, rf	6	1	1	2	0
Ing'ton, ss	5	3	2	1	6
Houser, 1b	4	1	4	8	2
M'D'ld, 3b	3	1	0	2	1
Rariden, c	4	3	3	1	1
Weaver, p	5	0	1	1	1
Total	43	11	19	27	15

PHILADELPHIA.	AB	R	H	PO	A
Knabe, 2b	5	0	0	2	5
Lobert, 3b	4	2	1	0	2
Beck, lf	3	1	1	2	0
Luderus, 1b	2	1	1	12	1
Pask't, cf	4	0	0	2	0
Titus, rf	2	1	2	1	0
Doolan, ss	3	0	0	2	7
Quinn, c	2	0	0	3	1
Killifer, c	1	0	0	3	3
Shultz, p	0	0	0	0	0
Curtis, p	1	0	1	0	1
Stanley, p	1	0	0	0	0
*Walsh	1	0	0	0	0
†Lehr	1	0	0	0	0
‡Cotter	1	0	0	0	0
Total	31	5	6	27	20

*Batted for Shultz in the second inning.
†Batted for Quinn in the sixth inning.
‡Batted for Stanley in the ninth inning.

Errors—Sweeney (2,) Ingerton, Weaver, Doolan, Killifer, Shultz.

Boston..............4 1 0 0 4 0 0 2 0—11
Philadelphia........1 0 3 0 0 0 0 0 1—5

Two-base hits—Donlin (2,) Miller, Ingerton, Rariden, Sweeney. Home runs—Houser, Luderus. Sacrifice hit—Houser. Sacrifice fly—Luderus. Stolen bases—McDonald, Houser, Kirke, Sweeney. Struck out—By Weaver, 1; by Shultz, 1; by Stanley, 2. Triple play—Ingerton, Sweeney, and Houser. Double plays—Sweeney and Houser (2.) First base on errors—Boston, 2; Philadelphia, 4. Left on bases—Boston, 12; Philadelphia, 5. First base on balls—Off Weaver, 5; off Shultz, 1; off Curtis, 2; off Stanley, 3. Pitchers' record—Off Shultz, 4 hits in 12 times at bat in 2 innings; off Curtis, 8 hits and 15 times at bat in 3 innings; off Stanley, 7 hits and 16 times at bat in 4 innings. Wild pitch—Weaver. Time of game—One hour and forty-five minutes. Umpires—Messrs. Klem and Brennan.

SECOND GAME.

BOSTON.	AB	R	H	PO	A
Sw'ney, 2b	5	2	4	3	6
Donlin, cf	5	2	2	1	0
Kirke, lf.-ss	5	2	3	2	3
Miller, rf	4	2	3	1	1
Ing'ton, ss	3	1	0	2	0
Kaiser, lf	1	0	0	0	0
Houser, 1b	4	1	1	8	0
McD'ld, 3b	4	1	0	0	2
Gowdy, c	4	2	3	7	3
Hogg, p	1	0	1	0	0
Brown, p	1	0	0	0	0
Pfeffer, p	1	0	0	0	1
Total	38	13	17	*24	16

PHILADELPHIA.	AB	R	H	PO	A
Knabe, 2b	3	1	0	2	1
Lobert, 3b	5	0	3	2	2
Beck, lf	5	2	2	0	0
Lud'us, 1b	2	1	1	8	0
Smith, p	2	0	0	0	0
Pask't, cf	3	0	0	4	0
Lehr, cf	1	0	0	1	0
Titus, rf	4	1	2	2	0
Doolan, ss	3	2	2	8	2
Cotter, c	2	2	1	4	4
Hall, p	1	1	1	0	0
Walsh, p., 1b	3	0	2	3	0
Total	34	10	14	24	9

*Game called on account of darkness.

Error—Donlin.

Boston ....2 1 6 0 0 4 0 0—13
Philadelphia ....1 5 1 3 0 0 0 0—10

Two-base hits—Sweeney, Donlin, Hogg, Beck, Luderus, Doolan. Three-base hits—Gowdy, Walsh. Home run—Miller. Sacrifice hit—Knabe. Stolen bases—Beck, Titus, McDonald. Struck out—By Pfeffer, 3; by Hall, 1; by Walsh, 1; by Smith, 1. Double plays—Cotter and Doolan; Miller and Houser; Sweeney and Houser; Cotter and Lobert. First base on error—Philadelphia, 1. Left on bases—Boston, 7; Philadelphia, 7. First base on balls—Off Hogg, 3; off Brown, 1; off Pfeffer, 2; off Hall, 2; off Walsh, 1; off Smith, 2. Pitchers' record—Off Hogg, 4 hits and 6 times at bat in one inning, (none out in second;) off Brown, 3 hits and 5 times at bat in one and one-third innings; off Pfeffer, 7 hits and 23 times at bat in five and two-thirds innings; off Hall, 8 hits and 14 times at bat in two and one-third innings; off Walsh, 7 hits and 14 times at bat in two and two-thirds innings, (none out in sixth;) off Smith, 2 hits and 10 times at bat in three innings. Time of game—One hour and forty-five minutes. Umpires—Messrs. Brennan and Klem.

Small Crowd at Cincinnati Games.

CINCINNATI, Ohio, Oct. 9.—Cincinnati and St. Louis broke even in the final double-header of the season here to-day. Cincinnati winning the first game, 6 to 2, and St. Louis duplicating the performance in the second contest. Both games were poorly played, while the pitching was ragged. The smallest crowd that ever attended a double-header in this city was present. The scores:

FIRST GAME.

CINCINNATI	AB	R	H	PO	A
Bescher, lf	4	1	2	1	0
Hobl'zel, 1b	4	1	1	3	0
Bates, cf	3	1	0	5	1
Mitchell, rf	3	2	1	1	0
Egan, 2b	3	1	1	5	2
Esmond, 3b	4	0	1	1	0
Downey, ss	4	0	2	5	2
McLean, c	3	0	0	5	0
H'phries, p	2	0	0	1	1
Total	30	6	8	27	6

ST. LOUIS.	AB	R	H	PO	A
H'gins, 2b	4	0	1	0	3
Oakes, cf	3	0	0	2	1
K'tchy, 1b	4	0	1	10	0
Evans, rf	4	0	0	0	0
Wilie, lf	4	0	2	2	0
Magee, ss	4	0	1	1	2
Mowrey, 3b	2	0	0	5	3
Bliss, c	4	2	2	3	1
Steele, p	1	0	0	1	3
*Ellis	1	0	0	0	0
Total	31	2	7	24	13

*Batted for Steele in ninth inning.

Errors—Oakes, Magee, (2.)

Cincinnati ....5 0 1 0 0 0 0 0 ..—6
St. Louis ....0 0 1 0 1 0 0 0 0—2

Two-base hits—Bliss, Bescher. Sacrifice hits—Oakes, Humphries. Stolen base—Mitchell. Double plays—Bates and Egan; Steele and Mowrey; Humphries and Egan. Left on bases—St. Louis, 7; Cincinnati, 4. Bases on balls—Off Steele, 3; off Humphries, 4. Struck out—By Steele, 2; by Humphries, 2. Passed ball—Bliss. Wild pitch—Steele. Time of game—One hour and thirty minutes. Umpires—Messrs. O'Day and Emslie.

SECOND GAME.

ST. LOUIS.	AB	R	H	PO	A
H'gins, 2b	4	1	1	8	3
Oakes, cf	5	1	1	1	1
K'tchy, 1b	4	1	1	12	1
Evans, rf	4	1	0	1	0
Wilie, lf	3	1	1	3	0
Magee, ss	3	0	1	2	5
Mowrey, 3b	3	1	0	1	1
Wingo, c	4	0	1	3	1
Geyer, p	4	0	0	1	3
Total	34	6	6	27	15

CINCINNATI.	AB	R	H	PO	A
Bescher, lf	4	0	0	1	0
Hobl'zel, 1b	3	0	1	9	0
Clarke, 1b	2	1	1	5	0
Bates, cf	3	0	1	0	0
Marsans, rf	3	1	0	0	0
Almeida, 2b	4	0	0	2	5
Esmond, ss	4	0	1	2	3
Grant, 3b	4	0	1	1	2
Severoid, c	4	0	2	6	0
Boyd, p	3	0	0	1	2
Total	34	2	7	27	12

Errors—Konetchy, Magee, Bates, Almeida.

St. Louis.............3 0 0 2 1 0 0 0 0—6
Cincinnati ....0 0 0 0 0 1 1 0 0—2

Two-base hit—Huggins. Three-base hits—Wilie, Clarke. Sacrifice hit—Mowrey. Double play—Almeida and Clarke. Left on bases—St. Louis, 7; Cincinnati, 9. First base on balls—Off Geyer, 2; off Boyd, 4. Hit by pitcher—By Geyer, (Bescher, Boyd;) by Boyd, (Wilie.) Struck out—By Geyer, 2; by Boyd, 6. Wild pitches—Boyd, 3. Time of game—One hour and forty minutes. Umpires—Messrs. O'Day and Emslie.

Cubs Close Season with Victory.

CHICAGO, Oct. 9.—The local National League season was brought to a close this afternoon in a ten-inning game, Chicago defeating Pittsburgh, 6 to 5. Robinson, who relieved Leifield in the ninth inning, passed Sheckard to start the tenth, and the pitcher's wild throw, linked with Schulte's third hit, scored the winning run. Score:

CHICAGO.	AB	R	H	PO	A
Evers, 2b	5	0	1	3	5
Sheck'd, lf	2	2	0	3	0
Tinker, ss	5	0	1	3	5
Schulte, rf	4	1	3	0	0
Doyle, 3b	4	1	1	1	4
Saier, 1b	3	0	1	13	1
Hofm'n, cf	4	1	1	2	0
Needh'm, c	4	1	1	4	1
Cole, p	2	0	0	0	1
Brown, p	2	0	2	1	1
Total	35	6	11	30	18

PITTSBURGH.	AB	R	H	PO	A
Byrne, 3b	5	0	1	2	3
Leach, cf	5	0	0	1	2
Carey, lf	5	0	2	3	0
Wagner, ss	4	1	2	2	5
Wilson, rf	5	1	2	2	1
M'C'thy, 2b	4	1	1	1	2
M'K'nie, 1b	4	2	1	12	2
Simon, c	3	0	1	4	1
Leifield, p	2	0	0	0	4
*Keene	1	0	0	0	0
Robinson, p	0	0	0	0	0
Total	38	5	10	†27	20

*Batted for Leifield in the ninth inning.
†None out when winning run was scored.

Errors—Doyle, (2,) Carey, McKechnie, Robinson.

Chicago ....0 0 0 3 0 0 2 0 0 1—6
Pittsburgh ....0 4 0 0 0 0 0 0 1 0—5

Two-base hits—Brown, Schulte. Hits—Off Cole, 6 in six innings; off Brown, 4 in four innings; off Leifield, 9 in eight innings, off Robinson, 2 in one inning and none out in the tenth inning. Sacrifice hit—Simon. Double plays—Tinker, Evers, and Saier; Byrne and McKechnie; Wilson and Wagner; Evers, Tinker, and Saier. Left on bases—Chicago, 7; Pittsburgh, 6. Bases on balls—Off Cole, 2; off Leifield, 4; off Robinson, 1. First base on errors—Chicago, 2; Pittsburgh, 2. Struck out—By Cole, 1; by Brown, 1; by Leifield, 2. Passed ball—Needham. Time of game—One hour and fifty minutes. Umpires—Messrs. Eason and Johnstone.

"Watchman"—A Watchword For Pure Whiskey

Simultaneously with the birth of a new brand of whiskey—*Watchman Whiskey*—there was given to the world the *Non-refillable bottle.* And no two events were ever more timely.

In "Watchman" there is represented the acme of the distiller's art—a whiskey whose exquisite mellowness is equalled only by its rare wholesomeness. It comes to you, *every drink under seal.*

Ye Olde
Watchman Whiskey
At Leading Hotels, Cafés, Restaurants, and Dealers

BERGDOLL'S BENZ CAR WINS 202-MILE RACE

Philadelphian Covers Distance in Fairmount Park in New Record Time.

Special to The New York Times.

PHILADELPHIA, Oct. 9.—In one of the greatest road races ever seen in this section, Erwin Bergdoll, a Philadelphia amateur driver, won the Quaker City Motor Club's 202½-mile automobile race with a 90 Benz car in Fairmount Park this afternoon. His time was 3 hours 18 minutes 41 35-100 seconds. Wishart, in a Mercedes, was second in 3:20:11 41-100, and Ralph Mulford was third in 3:21:52 78-100.

Len Zengle, who won the race last year in a Chadwick, finished fourth in a National. His time was 3:25:59 36-100.

Bergdoll drove a wonderful race. He not only lowered the record for the course, which was 3:29:07 88-100, made last year, but he twice lowered to-day the record for the lap. His best time was 7:28 for 8 1-10 miles. The best previous time was made by Ray Harroun last year in a Marmon car, when he covered the distance in 7:38.

Besides winning $2,500 for driving the fastest car in the race, Bergdoll also wins $1,000 for being the fastest car in Division 6, which included cars with a piston displacement of 601 to 750 cubic inches. Wishart won the $1,000 prize for the fastest car in Division 5 in a Mercedes, piston displacement 451 to 600 cubic inches. Louis Disbrow, in a National car, captured the $1,000 prize for Division 4 cars, piston displacement 301 to 450 cubic inches. His time was 3:28:22 32-100. Hughie Hughes, in a Mercer, won the $1,000 prize in Division 3 for cars with a piston displacement of 231 to 300 cubic inches. Time—3:29:07 88-100.

Bergdoll's average time for the race was 61 25-100 miles an hour. Zengle's average for the race last year was 58.1.

A crowd of 300,000 witnesed the contest and cheered the "Speed Boy," as the winner was christened. Bergdoll held the lead throughout the race, with the exception of three laps, and drove his car with the daring of a madman. S. Wishart in a Mercedes was the only one of the sixteen drivers who had the honor of taking the lead from Bergdoll at any stage of the race.

For the first sixteen laps there were five cars constantly in the terrific struggle for the lead, namely, the No. 8, Benz, Bergdoll; No. 3, Lozier, Mulford; No. 17, Mercedes, Wishart; No. 2, National, Zengle, and No. 9, Lozier, Grant. Mulford and Zengle got away together, starting one and two, with Bergdoll, Grant, and Wishart in the order named. Bergdoll led at the end of the first lap of 8 1-10 miles, covering it in 7:34, a new record, and subsequently doing a 7:28, thus clinching the lead he held consistently until the seventeenth lap, when Wishart overhauled him. At the end of the fifth lap, with 40½ miles covered, the procession was headed by the Benz, with Wishart second, Mulford third, Grant fourth, and Zengle in the ruck, fighting to shake the field and close with the leaders.

In the eleventh lap, with 88 8-10 miles gone, Bergdoll was still ahead, driving consistently and refusing to be caught, no matter what speed the others got out of their cars. Mulford was second, Wishart third, and Grant fourth. Zengle, still struggling grimly, was coming up strongly, though five minutes to the bad.

Five laps later, with 128 8-10 miles behind them, Bergdoll was still ahead, but with Mulford only 2 minutes and 2 seconds behind, the respective times being 2:04:25 and 2:06:26. Then Zengle, who had been smashing the course for all he was worth, was in third place, his time being 2:09:47. Wishart had dropped back to fourth place, and Grant was nowhere, having stopped for oil, gas, and tires at the pits.

The seventeenth lap saw a complete change. Wishart had hopped to the lead when Bergdoll, with his water boiling, was forced to stop to cool his engine. As if by common consent, Mulford also pulled up at the pits, taking oil and water and changing a tire in 47 seconds. This delay made the scoreboard show No. 17, Mercedes, leading in 2:14:18 for the 136 miles. Bergdoll was second in 2:14:48, and Mulford third. His time was 2:15:19. Len Zengle came next, his time being 2:17:35. At this time three of the sixteen starters were out of the race, Betz's Fiat, No. 4, Cole, and No. 7, Case, which struck a pole at Sweet Brier. The car got back to the course, nobody being hurt, but went to the pits and was withdrawn from the contest. Zengle also had trouble just about then. He was stalled on the Belmont Drive, where he had to change a tire, having failed to join the other leaders at the repair pits in the sixteenth lap.

Wishart had a near accident at the temperance fountain, when he stopped to change a tire in the twenty-second lap. His mechanician, Robert Willoughby, was not quick enough, and Wishart went on without him. It was reported that Willoughby had been thrown out, but the true situation soon became known. On this point, it is declared, the Lozier Company, representing Ralph Mulford, filed a protest with the proper committee. They wanted Wishart disqualified for driving to the repair pits, half a mile away, and picking up a new mechanician, one Kelly, who, hatless and without goggles, finished the race in No. 17.

When Len Zengle failed to get in the money, as the race drivers express it, he brought sorrow to many an enthusiast. Zengle piloted his No. 2 National with all his old-time skill and nerve. That he could not be better than fourth in 3:25:59 3-10 was a disappointment to the crowd. They rooted for him all the time, and did not give up hope until he fell back in the last five laps of the struggle.

The failure of Ralph De Palma and Harry Grant, the Vanderbilt Cup winner, to get in the big show was a surprise. The wiseacres had figured that De Palma, who drove the Mercer instead of Harvey Ringler, who was injured in practice, would make them all hustle. It was De Palma's first appearance at the park race, and he was therefore an unknown quantity.

Louis Disbrow, though he did get a division prize, disappointed his big following in being in the ruck in the main event.

The race was run off in almost perfect manner. The policing of the course was admirable and won the praises of the drivers, who declared it was the best-handled crowd they had ever raced before.

MERCEDES CAR DISQUALIFIED.

Ralph Mulford's Lozier Gets Second Place After Protest.

Special to The New York Times.

PHILADELPHIA, Oct. 9.—After a meeting at the Bellevue-Stratford Hotel to-night, in which the Contest Committee reviewed the evidence in the Lozier Company's protest of the awarding of second place to Spencer Wishart, who drove a Mercedes car, Referee Fred C. Dunlap announced that the protest had been sustained and gave second place to Ralph Mulford, who drove a Lozier car and finished third, disqualifying the Mercedes entry.

The committee found that Wishart had violated a rule of the A. A. A. by driving his car over part of the course without a mechanician, without justification or excuse.

BLUE RIBBON HORSES SOLD.

C. W. Watson's Fairmont Farms Consignment Under Hammer Here.

The Fall horse season was opened last night at Durland's Riding Academy with a choice lot of show horses, the property of the celebrated international exhibitor Senator C. W. Watson of West Virginia, and a small consignment the property of C. W. Leeds of Philadelphia.

In the two consignments there were only twenty horses put under the hammer, but the collection was one of the best offered as show prospects in some time. The horses from the noted Fairmont Farms did not come up to expectations, as they were knocked down at comparatively small figures in which the top price of the evening was received for the first pair of the famous park four, which were sold in pairs. The wheelers of the four, Imported Loud Water, Rob Roy, with mate, Fairmont, after some spirited bidding, which was started at $1,000, were finally secured by R. Penn Smith of Philadelphia for $2,600.

Rob Roy and Imported Loud Water Diana Vernon, which were sold in the second pair as the leaders, were exhibited at the London show as a pair, being practically green, and captured the blue ribbon in 1910. The four is one of the best-balanced park teams in America, but this did not arouse the bidding of the spectators which crowded the academy, and the prices received were far below what was expected. Monogoh was paired with Diana Vernon as the leaders, and their price was $600 below that received for the opening pair, they going to L. M. Palmer of Brooklyn for $2,000 on the first bid.

The majority of the Fairmont Farm's consignment was made up of registered hackneys, in which there was some consistent winners of the past. Gangelt and Gongelt, a pair which landed the blue at the International Show, Newport, White Plains, and other exhibitions, were offered as a pair, and after being started at $1,000, reached the mark of $2,350 and were knocked down to Phil Livingston.

Popularity and Prosperity, an excellent pair of appointment horses, were started at $300 and ran as high as $500, being bought by J. B. Wilbur. Newmarket, a chestnut gelding, and Flinders, a chestnut mare, found a new owner in Antoine Amato of Cuba, who bid $575.

The remainder of the lot was offered as single horses, with four horses of Fairmont fame in the collection. Aureluis, a bay saddle pony by Goldfinder, a splendid type of the saddle class, whose dam was the famous Kitty Aureluis, which won six seasons in succession at the National Show, brought the best figure, being awarded to S. K. Jacobs for $315.

King William, a brown gelding, came next in rank of price and after starting at $150 was run up to $235, and captured by R. E. Thibaut. Leona, a likely looking combination mare, was secured by J. J. Fox for the bid of $230.

In addition to the Watson consignment five horses were listed as the property of E. C. Leeds, in which the champion roadsters of America, Lorna Doone and Lazona, were the most important. There was little to choose between the pair, and although being offered separately, they both brought the same figure, $800 each. Lorna Doone will again be seen about the Quaker City, as she was knocked down to E. D. Lang, who bid on her all the way from $300 to the final figure. H. L. Pierce of this city secured Lozano. The summary:

C. W. WATSON CONSIGNMENT.

R. Penn, b. g., to D. L. Whitlock	$500
Gangelt, br. g., and Gongelt, br. g., to P. Livingston	2,350
Imported Loud Water Diana Vernon, b. m., and Monograph, to S. M. Palmer	2,000
Imported Loud Water Rob Roy, b. g., and Fairmont, b. g., to P. Penn Smith	2,600
Popularity, b. g., and Prosperity, b. g., to J. B. Wilbur	500
Newmarket, ch. m., and Flinders, ch. g., to Antoine Amata	575
Leona, br. m., to J. J. Fox	230
Dick, br. g., to R. M. Petit	190
Aurelius, b. g., to S. K. Jacobs	315
King William, br. g., to R. E. Thibaut	235

C. C. LEEDS CONSIGNMENT.

Lorna Doone, b. m., and Lozano, b. m., to H. L. Pierce	800
Corinna, b. m., to Dr. Emery Marvel	700
The Spider, b. g., and The Fly, b. g., to J. B. Wilbur	725

Patschke at Santa Monica.

Cyrus Patschke, who acted as relief driver to Ray Harroun in the winning of the International Sweepstakes 500-mile race at the Indianapolis Speedway last Decoration Day, will drive one of the Marmon cars in the Santa Monica races on Oct. 14. Patschke first attracted notice as a driver in the twenty-four-hour race on the Brighton Beach track, where he was one of the winning team, which established the twenty-four-hour record. In the California road race he will be at the wheel of a Marmon similar to the car in which he relieved Dawson during the 500-mile race.

"Delicious"
COOK'S
IMPERIAL
EXTRA DRY
CHAMPAGNE
Served Everywhere

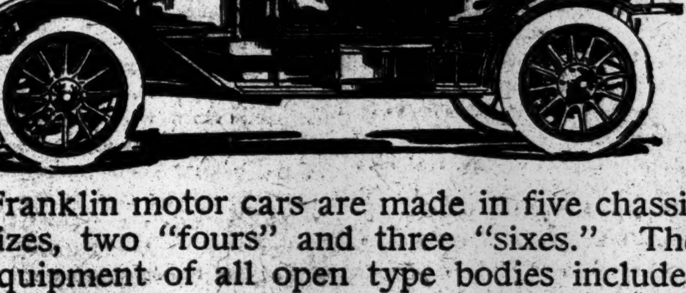

The New Franklin is Here

Franklin motor cars are made in five chassis sizes, two "fours" and three "sixes." The equipment of all open type bodies includes wind shield and top.

25-horse-power, four-cylinder model G touring car, $2000.
Model G runabout, 18-horse-power, four-cylinder, $1650.
Six-cylinder, 30-horse-power model M, $2800 for touring car, torpedo-phaeton or roadster.
Six-cylinder, 38-horse-power model D, $3500 for touring car or torpedo-phaeton.
Six-cylinder, 38-horse-power model H seven-passenger touring, Silvertown cord tires, $4000.
Model H limousine, $5000. 25-horse-power limousine or landaulet, $3000.
All prices f. o. b. factory.

Franklin commercial cars include pneumatic-tired trucks, light delivery wagons, patrols, omnibuses and taxicabs.

Franklin Automobile Company
Broadway, Amsterdam Ave. & 93rd St. - - - New York

Automobile Exchange

Word your advertisement carefully, so that the reader may have the fullest idea of what you offer.

Telephone 1000 Bryant, and our representative will help you.

ADVERTISING RATES per agate line: One insertion, 25c.; three insertions a week, including one on Sunday, 60c.; seven consecutive insertions, $1.05.

USED CARS FOR SALE.

RAINIER-GARFORD Town Car, Limousine, completely overhauled. New magnetic plug ignition.
Garford—1910 Touring, 40 H. P., 7 Passenger—like new.
Garford—1910 Landaulet, 30 H. P. Town Car first-class condition.
Rainier—1908, 50 H. P. Touring—all overhauled.
Garford—1909, Touring, 40 H. P.—fine shape.
All repainted and thoroughly guaranteed. Prices very low to close out.
R. & L. COMPANY,
Broadway and 62d St.
Garford Distributors.

AUTOMOBILE OUTLET CO.
LIGHT EXPENSE PRICES FOR GOOD USED CARS.
Packards, Peerless, Panhards, Pope-Hartfords, Cadillacs, Chalmers, Wintons, Mitchells, Maxwells, Knox, Pierce-Arrows, Moras, Oldsmobiles, Locomobiles, Loziers, Autocars, Fords, and others. Two blocks west of Broadway, and under light expenses, our prices average one-third less than those prevailing along that expensive thoroughfare. If you want real values, come where genuine bargains are possible. We omit elusive price lists, as real values can only be judged by inspection. Come and examine. 334-340 West 44th St., bet. 8th & 9th Avs.

AUTOMOBILES AND BODIES.
Green's Purchasing Agency, old Brewster Building, 1,587-1,589 Broadway, corner 48th St.; used automobiles of the highest grades can be purchased from us at sacrifice prices; we have the largest showrooms in the city and the greatest variety of cars to select from; all makes, from $125 to $3,000; demonstrations cheerfully given; satisfactory time payments arranged; if you want to sell your car quickly bring it here; auto storage, $6 up.

BIGGEST BARGAINS EVER OFFERED IN RENEWED CARS—STOCK TAKING THIS WEEK. Peerless, like new, $1,850; other Peerless from $600; Hupmobiles, $325; Fords, $100 up; Hudsons, C. G. V., Thomas, Chalmers, Cadillacs, and 100 others.
Tires at unheard-of low prices; example—34x4, $15, this week.
No reasonable offer refused.
TIMES SQ. AUTO CO., 1,710 B'way, 54th St.

BODIES—LIMOUSINES AND LANDAULETTE
The Greatest Sale of the Year.
250 NEW OR SLIGHTLY USED
Closed Bodies Must Be Sold.
Prices are so low that any one can keep warm and comfortable this Winter.
Best New York and Paris manufactures represented. $100, $200, $300, $400, to $1,250.
Broadway Auto Exchange's Body Department. 124 to 130 West 56th St., N. Y.

ALL MAKES BOUGHT AND SOLD.
DELIVERY WAGONS—ALL CAPACITIES.
20TH CENTURY AUTOMOBILE CO.,
1,700 Broadway, cor. 54th St.

Cope-Hartford, 1911, racing car; run very little; very fast; guaranteed to be in first-class condition in every way; lowest price $2,500. Telephone 7958 Riverside.

Limousine bodies and closed cars, highest grade; sacrifice prices for immediate delivery. Thomas, Broadway and 64th St.

Cars from $300 to $1,500, all makes and prices, many like new. Thomas, Broadway and 64th.

For Sale—45 H. P. Pierce-Arrow limousine; price reasonable. Call 902 Prospect Pl., Brooklyn, or telephone 3827 Bedford.

CHALMERS "FORTY" TOURING car, rebuilt and repainted. C. Dow, 1,627 Broadway, New York.

CHALMERS cars, rebuilt, repainted, and guaranteed. C. Dow, 1,627 Broadway, City.

AUTOMOBILES FOR RENT.

PACKARD AND RENAULT AUTOMOBILES for rent. Special attention and price to our monthly customers. The Harlem Renting Agency, 1,770 Madison Av. 'Phone 804—Harlem.

Packard limousine and landaulet cars, weekly or monthly, to select people; also regular renting; closed or touring cars at the Packard Garage, 124 West 50th St. Tel. 409 Columbus.

Elegant seven-passenger Packards, $3 to $5 hour; experienced, careful drivers. 'Phone Murray Hill—610.

PACKARDS for hire; touring, limousines, late models; hour, day, month; rates reasonable. 8096 Schuyler.

Beautiful six-cylinder, large seven-passenger touring car, $3 per hour. Lamensdorf, 4580 Audubon.

For hire, Packard landaulet and touring cars. Tel. 570—Stuyvesant.

Packard Landaulet to rent by month. For particulars address Box 406, 1,464 3d Av.

Automobiles
Ready Reference for Buyers

ABBOTT-DETROIT MOTOR COMPANY, 1670 Broadway, cor. 52d St. Telephone 7166-7167 Columbus.

ALL MAKES Bought, Sold & Exchanged Times Sq. Auto Co., 1,710 Broadway.

AUTOCAR: Commercial—Passenger. 423-430 W. 19th St. Tel. Chelsea 6080.

BENZ Auto Import Co. of America. 244-6-8 West 54th St., N. Y.

BUICK Motor Co., B'way, bet. 55th & 56th St. 'Phone 4040 Columbus.

CORBIN 1,888 Broadway, (63d St.) 'Phone 5903 Columbus.

CADILLAC Cars, Parts, Repairs, Garage. Columbus Circle. Tel. 7700 Col.

EVERITT SELF-STARTING CARS. Shepherd Motor Car Co., Broadway, near 51st St.

FIAT "THE MASTER CAR." Fiat Automobile Co., 1,776 Broadway. 'Phone 6445 Col.

KNOX Knox Automobile Company, 1966-1968 Broadway. 'Phone 4338 Col.

NATIONAL Poertner Motor Car Co., 1,922 B'way, cor. 64th St. 'Phone 8166-7 Col.

"SIMPLEX" "Made in N. Y. City," 1860-62 B'way. Tel. 5139 Col.

Scudder, E. T. & Co. All makes. 1777 B'way. Phone: Columbus 6813.

WHITE White Co., B'way & 62d St. 'Phone 2953 Col.

AUTOMOBILE SUPPLIES.

SPLITDORF-MAGNETO Walton Av. & 138th St. Branch, 1,679 Broadway.

AUTOMOBILE INSTRUCTION.

Booklet explains WHY our Course is best. STEWART AUTO ACADEMY, 233 West 54th St., (near B'way.) "Founded on Honesty," "Prospers on Merit."

WEST SIDE Y. M. C. A. Individual road work. Small shop classes. Booklet. 303 West 57th St.

GARAGES.

GARAGE Independent Owners' Co. 205 West End Ave., at 70th St. 'Phone 7500 Col.

The New York Times.
"All the News That's Fit to Print."
PUBLISHED EVERY DAY IN THE YEAR BY THE NEW YORK TIMES COMPANY.
Adolph S. Ochs, Pres't & Tr. B. C. Franck, Sec'y.
Address all communications
THE NEW YORK TIMES.

Publication Office	Times Square
Downtown	15 Beekman Street
Wall Street	2 Rector Street
Harlem	263 West 125th Street
Bronx	149th St. and Bergen Av.
Brooklyn	343 Fulton Street
Staten Island	8 Richmond Tce., St. George
Long Island City	47 Vernon Avenue
Jersey City	415 Fuller Building
Hoboken	94 Hudson Street
Newark	794 Broad Street
Paterson	236 Main St.
WASHINGTON	Post Building
PHILADELPHIA	Public Ledger Building
CHICAGO	122 South Michigan Boulevard
LONDON	2 Pall Mall East, 67 Fleet St., E. C.
PARIS	34 Rue du Sentier
BERLIN	60 Friedrichstrasse

ONE CENT Greater New York; Jersey City, Newark. Elsewhere, Two Cents. Five Cents Sunday.

Subscription Rates—by Mail, Postage Paid.	
DAILY AND SUNDAY, per Week	$0.17
DAILY AND SUNDAY, per Month	0.75
DAILY AND SUNDAY, per Year	8.50
DAILY, per Week	0.12
DAILY, per Month	0.50
DAILY, per Year	6.00
SUNDAY, with Pictorial Section and Review of Books, per Year	2.50
THE NEW YORK TIMES BOOK REVIEW, per Year, (to Canada $1.50)	1.00
TIMES WEEKLY FINANCIAL REVIEW, per Year, (to Canada $1.50)	1.00

To Foreign Addresses—Daily and Sunday, $1.95 per month. Daily, $1.35 per month.
To Canadian Addresses—Daily only, 50c. per month; Daily and Sunday, 90c. per month.

Entered as second-class mail matter.

NEW YORK, TUESDAY, OCT. 10, 1911.

THE CITY'S GROWTH.

The Census Bureau reports that this city increased its population by 1,329,681 between 1900 and 1910. Inasmuch as the State has no other city with a population equal to one-half the growth of this city in that decade, and since the Nation supplies only two cities of a population larger than New York's growth, it might be thought that this record ought to satisfy the most exacting demand. The cause for dissatisfaction lies in the fact that New York City is not maintaining its ratio of growth, and in the reasons for the slackening rate of addition to our citizenship. Not too much stress need be laid upon the declining ratio. It is not to be expected that a city of millions should grow like one of thousands, and if it did the growth might not be desirable. Still the fact is that out of twelve censuses the last is one of the four which have recorded declining rates of growth. It is not surprising that the population should be checked after a great panic, or after the civil war. There is no such explanation of the fact that in the last decade the rate of the city's growth was only 38 per cent. instead of the customary excess of over 50 per cent. The cause for remark lies in the fact that the last decade was one of exceptional prosperity, and also one of quite unusual improvement of our transit facilities, and yet the city failed to equal its standard of growth.

It is easy to trace the restriction of the rate of the city's growth to the abnormal development of transit facilities. Many thousands of our legitimate population have leaked away across the Hudson River, and yet it is hard to approve the policy of impeding this movement to the westward by crippling the private transit improvements which have made it possible. It would be better policy to develop the plainly apparent preference for growth to the eastward. This is easily detected in the check to the growth northward, and in the actual growth eastward in spite of manifold discouragements. Manhattan and the Bronx together in the last decade grew by 711,922, while Brooklyn grew by 467,769. The disproportion between the growth of Brooklyn and the growth of the two boroughs usually associated with the name of New York City is even more striking. If the comparison be carried back for another decade the growth of Brooklyn alone is larger than the growth of the other two in the last decade. It is a demonstration that if the city is to maintain its rate of growth it must do so in the area to the east. The attempt to build up the city on a spine twenty miles long, neglecting or rather discouraging lateral growth, is approaching failure, or rather has failed.

The reason that it did not fail sooner lies in the abnormal development of the northward movement of population in spite of the great efforts it made to live shorter distances to the eastward of its place of work and business. The northward area is the only area which has enjoyed a five-cent fare. People have thronged to enjoy this boon, and that has developed an effort to supply the apparent demand both by the expenditures of almost uncounted millions in transit facilities and in the further effort to lodge the nickel payers in skyscrapers. The result has been congestion of population with most undesirable sanitary and moral results, and congestion of real estate values with equally undesirable financial results. It is daily more clearly perceived that it is bad policy to foster the smaller part of the city's residential possibilities by starving the larger part. When this fact is once grasped the restoration of the city's growth is a mere matter of detail. It is not a matter of opening more northward transit facilities, although that ought not to be neglected within reason and equity. It is merely a matter of utilizing existing eastward transit facilities.

Incredible as it may seem, there has been an almost equal expenditure of capital for the accommodation of eastward travel, but hardly any of it has been utilized. There are only two tracks from the central borough penetrating Brooklyn, and that only a little way. There are no tracks from Brooklyn penetrating this borough at a five-cent fare, with exceptions hardly worth mentioning. Yet there are as many eastward tracks as northward tracks. The explanation of this anomaly is apparent. The huge northward business is done on privately operated tracks. The idle capacity of the eastward tracks is under public management, although privately operated. And yet there are those who urge public ownership and operation as the remedy for our traffic ills, and who steadfastly oppose the development to the eastward of the enormously advantageous northward system. Our transit woes might be alleviated in months by the mere operation of existing facilities to better advantage, and might be cured in half the years and with a mere fraction of the expense now under contemplation. The shocking waste and hindrance to the city's growth will continue so long as passion conquers judgment in dealing with the problem, which is simplicity itself when dealt with on its merits, and which is difficult only because it is made so.

PARK GRABBING AGAIN.

The amendment to the military law in relation to armories, passed at the recent session of the Legislature and approved by the Governor, justifies Park Commissioner STOVER's apprehension that some part of Riverside Park may be seized for an armory site. The section relating to new sites for armories in the City of New York provides that "no site shall be located in any park * * * provided that this provision shall not apply to the location of sites for the Naval Militia."

Commissioner STOVER objected to a grant of water front lots adjacent to Riverside Park for the building of a pier and boathouse for the Naval Militia, on the ground that the plan included a seizure of park land for a new armory. This amazing exemption of the Naval Militia from the prohibition against the use of parks by the National Guard indicates that his objection is well founded. The park grabbers never sleep. They are always at work in one direction while the protectors of the parks are fighting against invasion in another. Last year much energy was required to save one of the parks in the Bronx from the invasion of the Eighth Regiment. The attempt of the Naval Militia to take park land away from the city must be as vigorously opposed.

CATHOLICS AND THE GOVERNORSHIP.

"Why not try a Catholic Governor of New York again," said Archbishop FARLEY at the unveiling of the tablet placed on the walls of St. Peter's Church in memory of THOMAS DONGAN, the first Colonial Governor of New York, who was a Catholic. The Archbishop directs attention to the fact that Gov. DONGAN was the first and the last Governor of the Catholic faith that New York has had.

We know no reason why New York should not have a Catholic Governor. We do not believe anybody can imagine or formulate a good reason why a Catholic should not be elected Governor provided he was a fit man, the right man for the place. The fact that he was a Catholic would be no reason for electing him; it is, also, no reason why, being nominated, he should be defeated.

The Democratic nominating machinery of the State has for a good many years been either within the actual control of Roman Catholics or else so far subject to their influence as to be practically under their control. If they have refused to put a Catholic in nomination it could have been on account of no prejudice or sentiment of bigotry; it may have been owing to their judgment of what was politically expedient or advantageous. The Kernan precedent has sometimes been cited as evidence of the political inexpediency of nominating a Catholic. But certainly that was not conclusive either way. FRANCIS KERNAN was a very highly respected man, a Democrat whom his party and the State had honored with high public office. In 1862 he was elected to Congress over ROSCOE CONKLING in the Oneida district. He was a member of the Constitutional Convention of 1867. In 1872 he was the nominee of the Democrats and Liberal Republicans for Governor against JOHN A. DIX. Mr. KERNAN received 392,350 votes, against 445,801 cast for DIX. Mr. KERNAN ran some five or six thousand behind the other nominees on the ticket, Mr. DEPEW, who was the Liberal Republican and Democratic candidate for Lieutenant Governor, receiving 397,264. But, decidedly, that was not a good year for Democrats and Liberal Republicans in the State of New York. The Tweed Ring exposures and the weak Administration of Gov. HOFFMAN furnished abundant local reasons for a transfer of power to the Republicans. The Democratic Party in the Nation, moreover, had been completely demoralized by the nomination of GREELEY, and the great popularity of GRANT had its influence, even, upon the vote for State officers. The five or six thousand fewer votes cast for KERNAN than for his associates on the ticket are the measure of whatever prejudice the people of the State may have had against a Catholic candidate. But 5,000 more votes were polled for KERNAN than for GREELEY, whose total in the State was 387,292. And in 1875 KERNAN was elected to the United States Senate.

Once again a Catholic candidate was offered to the suffrage of the people. It was in 1879 that JOHN KELLY, the Tammany Leader and a devoted Catholic, being unable to prevent the nomination of LUCIUS ROBINSON, whom he much disliked, bolted the Democratic Convention and nominated himself for Governor. He received 77,566 votes, to 375,790 for ROBINSON, and 418,567 for ALONZO B. CORNELL, the Republican candidate, who was elected. Certainly no consideration of religious faith entered into that contest. Mr. KELLY did not expect to be elected—he desired merely to defeat ROBINSON. Nor was there much evidence of religious feeling in the Mayoralty election in this city in 1880, when Mr. WILLIAM R. GRACE polled 101,760 votes, against 98,715 for WILLIAM DOWD, the Republican candidate. Mr. GRACE was a County Democracy man. The County Democracy was the only organization of Democrats in this city that within memory has effectively downed Tammany and kept it down. But there were enough Tammany men left to keep Mr. GRACE's vote a good deal below the full Democratic total, for in that year HANCOCK polled 123,000 votes in the city. The difference between that vote and the vote for GRACE is to be accounted for not on religious but on local political grounds. In 1884, when GRACE ran again for Mayor, he received 96,288 to 85,361 cast for HUGH J. GRANT, and 44,386 cast for the Republican candidate, GIBBS, nicknamed the "wicked."

Archbishop FARLEY in the course of his address said that "where the liberties of a people are committed to a Catholic their liberties are safer than when committed to any other individual." We think the liberties of the people of New York would be just as safe under a Methodist, a Baptist, or an Episcopalian, or under a Governor of no church affiliation, as they would be under a Catholic. We do not see why the Archbishop should have supposed that there was any question of our liberties involved in the religious faith of our Governor. We do not know what the politicians think about it, but it is our judgment that a Roman Catholic candidate for Governor who was eminently qualified for the office would not suffer at the polls by reason of his religious faith. The people of the State of New York are a sensible folk, and they are not bigoted.

CHICAGO'S ANNIVERSARY.

Chicago yesterday celebrated the fortieth anniversary of the great fire of 1871 which destroyed a third of the city, the best part of it, killed 300 human beings, and caused a money loss of $200,000,000, according to the Chicago estimate. It has long been recognized that, apart from the loss of human life, the fire was a boon to Chicago. The reawakening of the energy of the citizens, the quick and, at least, comparatively safe rebuilding of the city, and its rapid growth thereafter were counted among nineteenth century marvels. But the blessing was well disguised, and the calamity shocked the whole world. It seemed at the time the greatest of its kind. There had been great fires earlier in the century, such as New York's in 1835, Hamburg's in 1842, the almost complete destruction of St. John's, Newfoundland, in 1848, the firecracker conflagration which destroyed nearly all the business part of Portland, Me., July 4, 1866, and two in Constantinople which caused an enormous loss of life and property. But there was no calamity in the earlier records of the century which seemed in 1871 to compare with Chicago's fire in its setback to trade and commerce and the affliction it brought upon many thousands of men and women. Chicago bravely faced the situation and turned defeat into victory.

Recent disasters have been more appalling. The burning and suffocation of 293 persons in the Brooklyn Theatre in 1876, and the terrible slaughter of the Iroquois Theatre fire in Chicago, perhaps, appealed more directly and powerfully to the world's sympathy. The loss of nearly 1,000 lives in the burning of the steamboat General Slocum in the East River in 1904 made the sacrifice of human life in Chicago's conflagration seem comparatively insignificant. Such disasters as the Johnstown flood, the Galveston flood, the Mont Pelée eruption, and the Sicilian earthquakes have tended to prepare the minds of men for reports of the destruction of multitudes of their fellow-beings without warning.

But the Chicago fire of 1871, with Boston's of the following year, caused great reform in building methods, though the lesson has not yet been thoroughly learned, and the great fire of 1904 in Baltimore was only less destructive to property than those two of an earlier period. San Francisco's disaster in 1906 was, of course, the worst in the history of this country, but the general conflagration which caused the greater part of the $350,000,000 loss was not preventable by any human agency, and the rising of the new San Francisco from the ashes is quite as remarkable as the quick rebuilding of Chicago.

THE METHODISTS' PROBLEM.

The General Conference of the Methodist Episcopal Church, which has a membership approaching 3,500,000, and maintains nearly 30,000 churches, will meet in Minneapolis next May. A vexatious question has been prepared for its deliberations by the action of the Conference of Southern California, in Los Angeles, which almost unanimously voted to ask the General Conference to strike from the rules the prohibition of card playing, theatregoing, and dancing. JOHN WESLEY refrained from "taking such diversions as cannot be used in the name of the Lord Jesus," but Rule 260 of the Discipline of the Methodist Episcopal Church has been in existence only half a century. Previously no such rule was thought necessary. Church members did not dance, or play cards, or go to the theatres, or, if they indulged in such amusements, they were backsliders who stood in danger of losing their standing in the churches.

But the denomination has grown greatly in the half century, though scarcely in proportion to the growth of the country's population, and the members, too, have developed in many ways. It is well known that there is strong opposition in the Church to the abolition of the rule. The Epworth League, a powerful organization within the Church, has voted against the abolition. Still, there are many prominent and influential ministers of the Church who favor more liberality, and the granting of permission to members in good standing to select their own amusements. A prolonged and serious discussion of the matter at the May Conference can scarcely be avoided.

As for the dealers in playing cards, the teachers of dancing, and the theatre managers, they are not likely to take any great interest in the discussion. They will not believe, with their large knowledge of human nature, that the sales of cards, the profits of dancing academies, and the attendance at theatres will increase if the rule is abolished. People who believe those amusements sinful will still shun them, and vice versa.

Whosoever is a reader of THE TIMES to-day may be interested to know that he is one of 200,000 actual purchasers and readers of this morning's issue. These are not press register figures of copies printed. They are the number of copies of THE TIMES ordered and sold this morning, without returns or any deductions whatever. In other words, THE TIMES has now passed the 200,000 mark of net paid daily circulation.

If these daily purchasers of THE NEW YORK TIMES were massed in procession, in files of ten, five feet apart, they would make a line that would extend from the Battery to Tarrytown.

TOPICS OF THE TIMES.

Worse Than Mice in Polling Places.

There is soon to be in Cincinnati an election at which both sexes are privileged to vote, and, as women are interested in the result, they have been registering in considerable numbers. There, as elsewhere, however, registration involves, not only the public telling, but the formal—and permanent—recording of the would-be voter's age.

Certain malignants, who doubtless have the best of reasons for fearing that the feminine vote, if cast, would be dangerous or fatal to their wicked candidates and wickeder schemes, have been investigating the answers of the Cincinnati women to this impertinent question, and exultantly announce that in many cases these answers do not accord with the facts—that, in short, perjury has been committed and jail yawns hungrily for the more or less fair perjurers. The threat to prosecute any of them who appear at the polls has naturally created some excitement in Cincinnati, and if reports coming from there are to be trusted, few women at all deep in the twenties and none who have entered the forties will persist in what was hitherto their firm determination to exercise their franchise.

But are the reports to be trusted? The registered women themselves know, of course, whether they fibbed or not in telling their age—whether they acknowledged the years they have or only those they look. Unless betrayed by relatives or close friends, however, they are probably safe enough from anything except twinges of conscience, and in the circumstances that suffering is not likely to be acute. Still, the question is a rather large one, and apparently the suffragists have never boldly confronted the possibility that, even with the ballot won, it would be but little used by women until, after another great battle, all voters had been freed from the necessity of telling how old they were.

Here may or may not be the last bulwark of masculine superiority. Some of us are under the impression that a good many women, nowadays, hesitate no more than men to tell their ages, but we all know that in a good many more the old reluctance does survive, and one careful observer of feminine peculiarities to whom the problem was stated promptly declared, as of knowledge, that fully half the women of voting age and desirous of the ballot, would reject it if accompanied by compulsion to disclose their best-kept secret. If anybody has accurate information on this subject it will be gratefully received.

Commendation for an Automobilist.

So often has it been a painful duty to denounce automobilists for reckless driving and for failure to realize and act upon their obligation to show a special considerateness for people on foot and in other, lighter, and less agile vehicles, that in common fairness commendatory mention must be made of CHARLES KNOCK, a Jersey City man, who gave on Sunday the clearest recognition possible that he does not exaggerate his highway rights when he is in a motor car.

It is somewhat unfortunate that the commendation must be introduced by the statement that Mr. KNOCK turned the corner from Park Avenue into Plum Street, Union Hill, at reprehensible speed. That the speed was reprehensible is proved, or at least made highly probable, by the fact that no sooner had the turn been made than he found himself rushing straight at a little girl standing in the road, and so near that it was impossible to stop the machine, or even slow down, before striking her. There was, however, one thing Mr. KNOCK could do to save the child, and that was to turn sharply upon the sidewalk and run at full speed into the brick wall of a factory standing on the other side of it.

Mr. KNOCK did the one thing. He risked his own life rather than take that of another, and though by some lucky chance he escaped with injuries confined to a few cuts and bruises when he was hurled from his seat and over the steering wheel, his car was completely wrecked.

It is evident enough that Mr. KNOCK is not the most careful of drivers—that he is not as careful as he should be—but it is not less evident that when confronted by an emergency that demands instant action the instinctive impulse that moves him is not the miserable one of self-preservation. In other words, his is the stuff of which heroes are made—men who respond unhesitatingly to the demands of that higher expediency, the very existence of which has not been revealed as yet to those for whom, absurdly enough, the word "expediency" has an evil savor, base and selfish in all its implications.

Of course Mr. KNOCK did what he did without any weighing of arguments and in passive obedience to his subliminal self. That, however, adds to the credit deserved by him, rather than detracts from it, for the Subconscious Ego of a good many of us is a savage who knows no expediency except the very lowest, and is ever ready to find excuse for brutality in that falsest of maxims—"self-preservation is the first law of nature."

No Place for a President.

It would doubtless be a waste of time to scold President TAFT for adding to the inevitable dangers of his innumerable and immeasurable journeys by hunting for superfluous perils at every stopping place that counts among its "local attractions" some gorge or mountain where scenery can be enjoyed only at risk of life.

The President is a man too modest fully to realize that while in office it is more important for him to be safe than it is for most other men, and his hunger to "see things" is apparently insatiable. Temperament is temperament, and it cannot be changed; also the President's temperament is vastly better than several other temperaments, including some with more caution in them than his, and the chances are that if it could be changed the change would be for the worse.

But while one doesn't scold the President for going a-motoring up to and on the glaciers of Mount Rainier, one can and will scold the people of Tacoma for not having more sense than to propose such a trip to him and to let him make it. In some way or other they should have kept him on level ground and restrained his boyish love of adventure.

It is fitting punishment for the foolish, the near-wicked, Tacomites, or Tacomese, or Tacomans, or whatever they call themselves, that all the dispatches about that risky ride in the dark speak of "Mount Rainier" and not of "Mount Tacoma." Every time that is done Tacoma winces and Seattle grins. As a rule, we are willing to admit that "Tacoma" would be a much better name for the mountain than "Rainier," but for this once regret for the mistake of the weaklings on the Board of Geographic Names, who made a mean compromise in a vain hope of pleasing both cities, can easily be restrained. It is well that Tacoma should suffer for its carelessness.

"THE BIAS OF PRACTICE."

Is Attorney Wise Too Much of a Prosecutor?

To the Editor of The New York Times:

As it strikes me, "Mr. Wise on the Morse Witnesses," under which title you have discoursed to beneficial purpose, has suffered from what might be termed an "obsession of the bias of practice," an affliction to which, I fear, prosecuting officers—especially the successful ones—are not uncommonly susceptible. Through unremitting pursuit of illegality with its attendant habit of weighing motives for wrong—not right—intent, what is more natural as a consequence than this peculiar mental coloring that seemingly leads the subject into a maze of suspicions? What more reasonable in this deeply grooved line of deduction than the implication with respect to those who served as Morse witnesses?

I remember an enthusiasm that once possessed me for a proposed elevation of a public prosecuting attorney to the bench, and how that enthusiasm was cooled by the comment of one entitled to declare with some authority that the man was "too much of a prosecutor"—not qualified to judge. So operates, as I deem it, the callousing influence of habit.

New York, Oct. 6, 1911. J. W. B.

"Modesty Rampant."

To the Editor of The New York Times:

What delightful reading is our only ex-President's latest dissertation on "How the United States Acquired the Right to Dig the Panama Canal!" No autocrat claiming the right divine could be more imbued with the sense of the utter perfection of all he says and does, nor could be more scathing in condemnation of the sacrilegious object who dares to criticise.

What better lesson in Rooseveltian self-appreciation is to be found than in his last effusion? Allow me to place these two sentences in juxtaposition:

> "It must be a matter of pride to every honest American proud of the good name of his country, that the acquisition of the canal and the building of the canal in all their details were as free from scandal as the public acts of George Washington and Abraham Lincoln." "Not only was the course followed as regards Panama right in every detail and at every point, but there could have been no variation from its course except for the worse."

What perfection of thought and action! What condescension to point out his omniscience to us poor mortals! And yet there be blasphemers who consider that there was more wrong than right in that performance, and that none of the unconscionable nations of Europe have been guilty of a more high-handed piece of bullying.

But Col. Roosevelt glories in this action, and on account of it lays claim to the exalted rank in which this Nation reveres Washington and Lincoln. He hereby decrees his position among the greatest and worthiest of the country, and demands while living the enjoyment of his apotheosis like the Roman Emperors of old.

There are many other gems a la Roosevelt in this pronouncement, but as a perfect epitome of his character these are supreme.

Highwood, N. J., Oct. 6, 1911. V. de G.

Miss Peploe's Militant Suffragism.

To the Editor of The New York Times:

Will you permit me to prophesy? In an editorial article you say that there is to be an invasion of the British Army by the "Suffragettes," and in your news columns you credit a Miss Peploe with organizing a company of women soldiers. I do not know the young lady, but I predict that she will prove no Suffragette. The young and muscular Miss Peploe is no doubt opposed to the peaceful settlement of differences at the ballot box and in international courts of arbitration. I am sure she is an anti-suffragist.

In your editorial article you also say that this foolish plan of an army of women has "grown out of" Mrs. Pankhurst's ideas. As in your news columns you refer in speaking of this army to the Amazons, the mothers of Sparta and the women of Saragossa, do you not think you have ante-dated Mrs. Pankhurst's influence a bit?

Mrs. Pankhurst is now on the ocean, she will be here in a few days, and may be able to enlighten us as to Miss Peploe's callow ideas about her country's needs. I hope some questioner at the meeting on Oct. 17, in the Brooklyn Academy of Music, will give Mrs. Pankhurst an opportunity to state her views on war and peace. Her position will undoubtedly be that of most suffragists. One reason we want the vote is to be able to help wise men keep disturbers of the peace out of positions of political power.

HARRIOT STANTON BLATCH.
New York, Oct. 8, 1911.

Dean West and Vocational Training.

To the Editor of The New York Times:

Dean West's remarks upon vocational training and its menace made very interesting but, I fear, rather unprofitable reading to those who are trying to bring the principles of pedagogy into harmony with the conditions of life as they are found by the young men and women of to-day. The eminent and learned gentleman's fear for the humanities is out of place at a time when those who receive the product of school and university are complaining, not of a lack of breadth and culture, but of the lack of any rudiment of clear-thinking initiative, and of the three R's.

G. D. HARTLEY.
New York, Oct. 8, 1911.

SUFFRAGE PROTAGONISTS.

Forbes-Robertson's Niece and Miss Perkins Come from England to Lecture

Aboard the steamship Minnehaha, in yesterday from London, was Mrs. Forbes-Robertson Hale, niece of Forbes-Robertson, the actor, and wife of an American. Besides being an actress, she is a militant suffragette and has come here to lecture on woman's rights and also on the drama. She will be assisted by Miss A. J. G. Perkins, well known in England for her lectures on woman's claim to the ballot.

Mrs. Hale will travel as far as the Pacific Coast. She had with her her four-months-old baby, Barbara, and was met at the pier by her husband and taken to their home on West Ninth Street. She said that she had found American men to be very sympathetic, even if they did not accept her views.

Dr. and Mrs. H. W. Yemans were among the passengers. Dr. Yemans is an army surgeon and has been, by appointment of President Taft, a delegate of the American Red Cross to the Esperanto Congress at Antwerp. He was also the army representative, by appointment of the Secretary of War, and presided at the opening of Congress. There were 1,800 delegates present, and great enthusiasm existed in Europe, he said, for the adoption of a universal language. America, he added, felt the need of such a language less than Europe. He lectured on the subject on shipboard.

Among others on board were Rear Admiral and Mrs. F. J. Drake, U. S. N.; Rear Admiral and Mrs. W. K. Van Ruypen, U. S. N.; Mr. and Mrs. Augustus Thomas, Mr. and Mrs. William Roebuck Brown, Anthony Howells, Mr. and Mrs. Oscar Rixon, the Misses Rixon, Mrs. C. A. D. Talbott, Mr. and Mrs. Francis J. Underhill, and William J. Worthington.

THE "EQUAL PAY" BILL.

Expensive, It Binds This City to Maintain Wages Higher Than the Market.

To the Editor of The New York Times:

The so-called "Equal Pay for Teachers" scheme, which was killed as an integral part of the proposed Charter, has been snapped through the Legislature as a special bill. It is for the press to speak out again, and for those who opposed the measure while in the Charter to utter at least their protest against the approval by the Mayor and the Governor of this bill, with its little-understood consequences. Three considerations only, out of the many, should give pause.

First, on authority of a statement made at one of the mass meetings against the Charter, this bill will add to the budget permanently, not for a single year, from $3,000,000 to $7,000,000.

Secondly, the bill ties the hands of the educational authorities fast. There is a call every little while for more men of the right kind in the schools, but for three years New York's schools have not attracted such men, as a rule. Some good men have seized their opportunity to leave the system. Generally, their places have been filled with young men fresh from college, who find little inducement to remain permanently, and who are using the schools again as a stepping stone to a more desirable calling. Now, if there shall ever arise such a condition that the schools must have a few men, or even a single man for some particular position, the city is estopped from offering such inducements as will secure these few men, who generally must earn enough to provide for a family, unless the pay of many women is raised above a just and generous compensation, above what any one would dream of proposing if there were not men in the system. The true title of the bill should be: "An Act to Prevent the City of New York from Hiring Teachers at Market Wages."

Thirdly, this bill binds the city for all time. Its provisions can be abrogated only at the cost of enormous litigation.

To such a measure does the city wish to commit itself?

CHARLES S. ESTES.
New York, Oct. 9, 1911.

Successful Blind College Man.

To the Editor of The New York Times:

"E. M. P.'s" article concerning blind college students and graduates is a reminder of a case personally known to me. The blind man I speak of attended one of our large New York State universities, and there pursued the full course for A. B., with extra electives. At the end of three years he completed the work, was granted the degree and stood high in the list of elections to Phi Beta Kappa! Here, too, the election was on the basis of the complete course. During most of the time he did outside work to earn his way. I personally know that he fulfilled his proper share of social duties. All of which goes to show that when you compare men and women on bases which admit of comparison neither of them are so very much superior in the sum total.

New York, Oct. 9, 1911. H. J. S.

BILLY CASEY AT THE BRIDGE.

How well Horatius kept the bridge in the brave days of old
I'm sure you know, but I know well another deed as bold.
'Twas on the day the game was played whose issue was to say
Which nine should win the pennant race and bear the flag away.
At noon James Murphy bared his arm—his pitching arm—that all
The Blues might see those mighty cords that were to pitch the ball,
And bear the Blues to victory—no team could hope to stand
Against the dazzling curves that sped from Jimmy Murphy's hand.

'Twas one o'clock that day of days. The Blues were gathered there
At Jimmy's home, whence they would march, and, ah, the day was fair!
The game was set for three o'clock. What steals and double plays
They'd dare and do, those valiant Blues, to humble those proud Grays!
'Twas one-fifteen—they were to march—when from the porch they heard
Some words that made each heart stand still till scarce a pulsebeat stirred:
"James Murphy!" said his Mother's voice, "not one step from this door,
Until the garden has been hoed, as I told you before!"

He was to do it yesterday, but he forgot somehow;
Alas! When so much hung on him, how could he do it now?
It meant three hours of good, hard work—it meant he could not play!
It meant the death knell of the Blues on that eventful day.
No boy of all the Blues but stood quite palsied with his fear;
Their doom was in those fatal words—the hour was drawing near,
When Billy Casey broke the spell. "Quick, boys!" he shouted, "go
Each one back home—run like the wind—and bring you back a hoe!"

A wondrous sight in their back yard was to be seen right soon:
Nine Blues, nine hoes, nine boy backs bent that Summer afternoon.
Nine rows of garden hoed as one—and when 'twas done they filed
To the back door and left their hoes, and Mrs. Murphy smiled.
Triumphantly they marched them forth, and Jimmy pitched a game
That earned for him and all the Blues the most undying fame.
They said he won it all himself, but like Horatius bold,
'Twas Billy Casey kept this bridge, from what I have been told!

J. W. FOLEY.

TOO MUCH TINKERING WITH LAWS, HE SAYS

Sir Frederick Pollock Tells Columbia Students the Remedy Is Worse Than the Disease.

A HINDRANCE TO REFORMS

Best Course in This Direction Is for Courts to Know Their Own Inherent Powers.

The complaints of laymen against the common law were taken up by Sir Frederick Pollock in his lecture at Columbia University yesterday afternoon. Reforms, he said, would have been more rapid and complete in the past, if it had not been for the opposition of laymen, especially the great interests which opposed reform for reasons of their own. New courts and new methods of pleading were gained in spite of lay opposition, not because of lay aid. Reforms of the courts from without had been accompanied by many drawbacks, said the lecturer. The tinkering of unskilled Legislatures had made remedy worse than disease.

"Even a tinker of genius cannot get beyond tinkering, and tinkers are not men of genius as a rule," was Sir Frederick's epigram for the unskillful legislator.

"Best of all ways of reform," he concluded, "is that the courts should never be wanting in the knowledge of their own inherent powers and the courage to use them. This achievement is of a felicity not reducible to classification or rule."

The lecture was called "Rescue and Ransom," and was, in part, as follows:

"Having now seen something of the troubles that beset Our Lady of the Common Law and her servants at sundry stages of their pilgrimage, we may well be curious about the remedies; and here we must deal tenderly with lay common sense, which may be apt to think that we are making a great fuss and mystery about nothing, to magnify the importance of our Faculty.

"The plain man is ready enough to believe that the common law has had outworn and cumbrous tools to work with. What he does not so readily see is why we should not scrap our old plant like other modern men of business and say no more about it; or for that matter, why it was not done centuries ago. 'So simple a thing,' he will say, 'for you lawyers to devise new and better forms; you have not even the cost of materials to reckon with; nothing but pen and ink—yes, and brains, I know.'

"But without brains no business of any kind gets done. Did King Henry II. sit up o' nights over the Assize of Novel Disseisin, whatever that may have been? Well, I suppose that was what he was King for.

"'My dear man,' answers Our Lady of the Common Law, 'I have to tell you that it was just you lay people, as often as not, who hindered my servants from improving things in the simplest way when they were eager to do it, and drove them into making their improvements by crooked devices, to the great disparagement of my honor and worship and useless charges and vexation of my suitors.'

"Will the worthy layman believe that? Our time is full too short to convince him if he does not already know the facts.

"There is some consolation in extending old jurisdictions where you cannot make new ones. Here Our Lady of the Common Law smiles a little at those who wonder that she favors economic competition and dislikes monopoly.

"'How should I not approve competition,' she whispers to her more discreet apprentices, 'when I owe so much of my resources to the competition of my servants for fees?' All through the Middle Ages, and even later, jurisdiction meant fees and profit; or do you really think thirteen century lords (including Bishops and Mayors) took sentimental pride in hanging their own thieves?

"A remedial method, the most obvious and at first sight the most useful is specific amendment by legislation, directed to particular defects as they are discovered or come to be more urgently felt. Without doubt this is a serviceable instrument when rightly handled, but in unskillful hands it can be a remedy worse than the disease. Until our time it was commonly considered as belonging to the technical part of the law and left to the leaders of the profession. It is much older than we commonly recognize.

"Much of the familiar every-day process in our courts of law rests on mediaeval statutes which not one modern lawyer in a hundred has ever looked at; all power to deal with costs, for example, is derived from statutes. The partial reforms in pleading, effected in the early part of the eighteenth century and commemorated as we have already seen by Blackstone, are almost as little remembered at this day.

"Many provisions of this kind have become obsolete and are superseded by better or more comprehensive enactments. It is probable that some were never anything but mistakes, for good lawyers may fall into bad mistakes of policy. Some, it is certain, were mere failures, proving inoperative in practice from one or another unforeseen cause.

"At best, there are points of inherent weakness in these occasional repairs. There is no security for any uniform plan being followed, or even for the workmen of to-day having any clear understanding of what those before him have done.

"The modern condition of legislative discussion has brought in the danger of amateur meddling and the not very desirable antidote of purposely framing technical amendments in the form least intelligible and most repulsive to the lay mind. Much has been said in the reproach of lawyers, but there is more and worse to be said, if we choose to say it, against the man of business who thinks he knows better.

"The latest way of amendment we have to note is the deliberate reconstruction of jurisdiction and procedure on a huge scale; a heroic method adopted in many contries outside the common law, but oftener than not for political or national rather than for purely legal reasons."

CITY'S HEALTHIEST WEEK.

Steady Decline in Death Rate Shown Since 1906.

Last week was the healthiest this city has ever had, according to a statement issued yesterday by the Board of Health. The death rate was only 12.60 per thousand, as compared with 13.32 in last year's healthiest week, and 15.09 in the healthiest week of 1898.

There has been a steady decrease in the death rate in each year's healthiest week since 1906. During the last fourteen years the healthiest week has generally come in the Autumn—most often in November. The healthiest week last year was that ending on Nov. 5. But the healthiest week of 1898 was the first week of June.

There were less deaths than usual last week in all ages of life. The city was also unusually free from infectious diseases. No deaths occurred from scarlet fever or measles. Diphtheria, croup, cerebrospinal meningitis, diarrhoeal diseases, and pulmonary tuberculosis also show decreases. The number of deaths, on the other hand, from heart disease, pneumonia, Bright's disease, and nephritis remain fairly constant.

Nine New Postal Banks Open.

Branches of the Postal Savings Bank were opened yesterday in Station K, Eighty-eighth Street, near Third Avenue; Station L, Lexington Avenue and 125th Street; Station R, Third Avenue and 149th Street; Station U, Third Avenue and 103d Street; Station W, Eighty-third Street, near Amsterdam Avenue; Station Y, Third Avenue, near Sixty-eighth Street; Grand Central Station, Lexington Avenue and Forty-fifth Street; Times Square Station, 241 West Thirty-ninth Street, and Tompkins Square Station, Avenue B and Twelfth Street. The postal bank in the General Post Office is open only from 9 to 5 o'clock, but these branches will do business from 8 A. M. to 8 P. M.

MARY GARDEN AND OTHER STARS ARRIVE

Gatti-Casazza, Also Here, Says "Lobetanz" Will Be First Novelty at Metropolitan.

MRS. HOMER TO SING MONA

Cast for Prize Opera to be Almost Entirely Composed of Americans —Caruso Is Quite Well.

Some of the most interesting personalities in the operatic world arrived in New York yesterday on the George Washington. Giulio Gatti-Casazza, the General Manager of the Metropolitan Opera Company; Mme. Frances Alda, his wife; Miss Mary Garden; Cleofonte Campanini and his wife, Mme. Eva Tetrazzini, sister of the coloratura soprano; Mrs. Marie Rappold, and Alfred Hertz, the conductor, were among the passengers.

Miss Mary Garden was wearing a black tailored suit of the latest Parisian model, which included as many buttons in its make-up as a costermonger's bank holiday clothes. She also wore a white fur hat and a fur stole, and a new chain composed of three parts diamonds and one part rubies. She had made the voyage alone with her maid, Josephine, but appeared to be in the most buoyant spirits, and greeted her mother and her sister, Mrs. Walsh, with her usual ebullience.

"It's only three days that I shall be in New York," she said, "and then I must go to Maine to sing at the Festival. I have a few concerts after that before the Philadelphia Opera Season opens on Nov. 3, when I shall sing Carmen for the first time anywhere.

"This Summer I have been resting in Scotland and Aix-les-Bains, singing 'Salome,' 'Thais,' and 'Faust' at the Paris Opéra; not much else. Just before I sailed I met my new protegée, Blanche Slocum of Oak Park, Ill. She will study in Paris this Winter."

The reporters asked her questions about marriage, Oscar Hammerstein, and women smoking in public, and elicited interesting replies.

Gatti-Casazza Tells Plans.

Mr. Gatti-Casazza had several important announcements to make, but he began by asking questions about the war between Italy and Turkey.

"Mrs. Homer will sing the title part of 'Mona,'" he said. "After we had seen the score it became apparent that the leading rôle was that of a mezzo-soprano, and, therefore, not suitable for Mme. Fremstad. Mrs. Homer is at present expecting a visit from the stork, so that 'Mona' will not be given until February.

"The cast for this prize opera will be almost entirely composed of Americans, and will include Riccardo Martin, Rita Fornia, Putnam Griswold, Herbert Witherspoon, and Albert Reiss. Alfred Hertz will conduct.

"The first novelty of the season will be Thuille's 'Lobetanz' which will be presented during the first fortnight. The cast will include Mme. Gadski and Hermann Jadlowker, and Alfred Hertz will conduct. I consider this work the prettiest of modern German operas.

"It will be quickly followed by Wolf-Ferrari's 'Le Donne Curiose,' in which Miss Farrar will sing Rosaura; Mrs. Gluck, Eleanora; Bella Alten, Colombina; Jeanne Maubourg, Beatrice; Hermann Jadlowker, Florindo; Adamo Didur, Ottavio, and Antonio Scotti, Lelio. Mr. Toscanini will conduct, and the composer will be present at the first performance. He has promised to be in this country by the first of December.

Other Novelties.

"The other novelties will be 'Boris Gudounow' and Blech's 'Versiegelt:' so you see we shall give two German works, one American, one Russian, and one Italian. There is a possibility of a revival of 'Don Giovanni," and 'Der Fliegende Holländer' will be revived, with Mme. Destinn as Senta and the new baritone, Weil, as the Holläender.

"Mr. Caruso is quite well. I have heard him sing recently. He has also made public appearances in Vienna. However, it has been thought best not to make his voice undergo a strain by subjecting him to the trial of a new rôle.

"Margaret Matzenauer, the new contralto, sings all languages. She has been appearing in Munich, and she is generally thought of as a German contralto. As a matter of fact she has a large répertoire in French and Italian, and she can even sing English. She will sing such parts as Amneris.

"Sometime during the season at a Sunday night concert we shall give, in concert form, Monteverdi's 'Orfeo,' one of the earliest known operas."

Mme. Alda has grown very much thinner during the Summer. She said that she had lost twenty-seven pounds. She starts immediately upon a concert tour. When she was asked if she would sing in opera she said that she was certain of it, but when pressed further she would not admit that she was to sing at the Metropolitan.

Mrs. Rappold had been singing at Bucharest during the latter part of the Summer. She returns to sing a concert at Newark, one month earlier than she wished to.

Dave Marion Appears in "Stageland."

Dave Marion and his company, in a two-act burlesque called "Stageland," began a week's engagement at the Columbia Theatre yesterday afternoon. The offering was more in the nature of a high-class musical comedy than of the type of show usually given the name "burlesque." The staging was good, the costumes varied and well designed, and the book and the songs lively and inoffensive. Mr. Marion appeared in the rôle of Snuffy, a cabman, a characterization that he has given for several years.

Helena Frederick in Condensed Opera.

Helena Frederick, assisted by a company of nine people, appeared at Keith & Proctor's Fifth Avenue Theatre yesterday in a condensed version of Mascagni's "Cavalleria Rusticana." Miss Frederick, who has been popular as a comic opera prima donna, and who has appeared in condensed versions of several of the better known grand operas, met with favor, and her supporting company proved capable.

Other members on the Fifth Avenue bill included Clayton White and Marie Stuart, Willard Simms and company, the Gordon brothers and their boxing kangaroo, the Big City Four, Alf Grant and Ethel Hoag, Kate Watson, and Ollie Young and April.

THEATRICAL NOTES.

Arnold Bennett, the English author, is coming to America on the Lusitania, principally to arrange for the production of some of his dramatic works. One of his plays is under consideration by Henry B. Harris.

Hedwig Reicher, the German actress, is another passenger on the Lusitania. She is coming to join the Drama Players, the new repertoire organization that is to be headed by Donald Robertson.

A new song by Rennold Wolf and Channing Pollock, with music by Maurice Levy, has been incorporated in "The Echo," that is to tour under the direction of John Pollock and E. A. Weil.

Tim Murphy will produce Paul Wilstach's new comedy, "The Poor Rich," in Denver during the week of Nov. 12. Newcomers in the cast are Aubrey Powell, Adelyn Bushness, O. J. Griffin, and Frank Halbach.

Rehearsals of the stock company that is to open Lew Field's American Music Hall in Chicago the latter part of this month, began yesterday. The principals will include Adele Ritchie, Gertrude Quinlan, Flora Parker, Mona Desmond, Max Rogers, Carter De Haven, Bobby North, Harry Cooper, Harry Tighe, and Hugh Cameron. Edgar Smith has written the book of their first piece and A. Baldwin Sloane has composed the music.

"The Caprice of Susanne," a dramatic sketch in six scenes, will be presented soon by Gaby Deslys at the Winter Garden. Mlle. Deslys originally produced the piece at the Alhambra, London. Lillian Shaw, a singer of character songs, and Belle Baker, a comedienne, have been added to the company in the "Revue of Revues" at the Winter Garden.

SOCIAL NOTES.

Mr. and Mrs. Leonard M. Thomas, who are visiting Mrs. W. K. Vanderbilt, Jr., on Long Island, have taken an apartment at the Ritz-Carlton. They plan to stay at Newport until the middle of November before taking possession.

Mr. and Mrs. James L. Van Alen will sail for Europe Oct. 18 to spend the Winter in England with James J. Van Alen and Miss May Van Alen.

Mrs. Rowland A. Robbins and Miss Gladys Robbins are at the Virginia Hot Springs for October.

Lord Camoys, who came from Newport on Saturday with his fiancée, Miss Mildred Sherman, and her parents, Mr. and Mrs. William Watts Sherman, is staying at the Plaza.

Mr. and Mrs. J. Norman de Whitehouse will close their season at Newport next Sunday, returning to New York.

Mr. and Mrs. Ogden Mills, who are on their way to this side, will go to their place at Staatsburg, N. Y., before opening their town house. Mrs. Cavendish-Bentinck will be their guest.

Col. and Mrs. Asa Bird Gardiner and family have returned to the city for the Winter after a three months' sojourn in Wayne County, Penn.

Mrs. George G. Wheelock has returned to her apartment at the Belmont for the season.

Mrs. John Hamilton Gourlie, Miss William Salomon of 1,020 Fifth Avenue, and Sir Edgar Speyer are among those sailing for Europe to-day on the Kronprinz Wilhelm.

Mrs. Ernest R. Adee and family will close their country place at Tuxedo Park on Oct. 15 and will spend the Winter at the Hotel Gotham.

Mr. and Mrs. Seymour Hyde will give a dance at Loneoak, their place at Greenwich, Conn., on Friday.

Mr. and Mrs. Charles E. Greenough (Miss Eleanor Whitridge) may be congratulated on the birth of a son on Oct. 5 at their town house, 24 East Eleventh Street. It is to be christened on Nov. 16, the second anniversary of the wedding of Mr. and Mrs. Greenough.

Mr. and Mrs. Stuyvesant Fish will return from the Virginia Hot Springs to Glenclyffe, their estate at Garrison N. Y., Oct. 21.

Mr. and Mrs. Charles de Rham, who recently returned from abroad after spending the late Spring and Summer there, are occupying their country place at Cold Spring on the Hudson. Mr. and Mrs. Henry C. de Rham, 2d, are with them.

Mr. and Mrs. Lyle Mahan have returned to town and are stopping with the latter's parents, Mr. and Mrs. Davis Johnson, 177 East Eightieth Street. Mr. Johnson, who has been ill for nine months, is improving in health.

DR. CAROLINE MOELLER WEDS.

Married to the Rev. James S. Neill in Chantry of Grace Church.

Dr. Caroline Louise Moeller, daughter of Dr. Henry Moeller of 341 West Fifty-seventh Street, was married at 4 o'clock yesterday afternoon in the chantry of Grace Church to the Rev. James Stewart Neill, curate of St. Stephen's Church, Lynn, Mass. Dr. Ernest M. Stires, rector of St. Thomas's Church, performed the ceremony, assisted by the Rev. Dr. Slattery of Grace Church.

Miss Moeller, who wore a gown of white satin, with a tulle veil, was attended by her sister, Miss Sophie Moeller. The Rev. Bertram Stevens was best man.

There was no reception, the couple leaving shortly after the ceremony on their bridal trip. They will make their home in Lynn.

Miss Wiggins to Wed L. B. Moore.

Mr. and Mrs. James Wiggins of 321 West Seventy-sixth Street announce the engagement of their daughter, Miss Lorraine Wiggins, to Lewis B. Moore, eldest son of Mr. and Mrs. Harrison Sherman Moore of Flushing, L. I. No date has been set for the wedding.

Miss Beekman Weds O. L. Goldsmith.

Miss Beatrice Beekman, daughter of Mr. and Mrs. Charles Beekman of 216 West Ninety-fourth Street, and Oliver L. Goldsmith, were married last evening at the Hotel Majestic, by the Rev. Rudolph Grossman.

The bride wore a gown of white satin trimmed with duchess lace, and a tulle veil. She carried white roses and orchids. Her only attendant was her sister, Mrs. Milton N. Sittenfield. Victor Goldsmith was best man for his brother.

A reception followed the ceremony.

Devers-Lyon Wedding on Oct. 18.

Special to The New York Times.

WASHINGTON, Oct. 9.—The marriage of Miss Georgie Hays Lyon to Lieut. Jacob L. Devers, U. S. A., will take place Wednesday, Oct. 18, at the Virginia country home of the bride's parents, Mr. and Mrs. Frank Lyon. Lieut. Devers, who is a son of Mr. and Mrs. P. K. Devers of York, Penn., is an officer of the Fourth Field Artillery, stationed at Fort D. A. Russell, Wyoming, where he will take his bride.

CLARK—ADAMS.

Mr. and Mrs. Clarence Sumner Clark of Salem and Clifton, Mass., announced yesterday the engagement of their elder daughter, Miss Emily Treadwell Clark, to James Warren Adams. Mr. Adams is general manager of the Daily Newspaper Club and a graduate of Harvard '02.

To-day's Weddings.

Miss Alice Everard Strong, daughter of Mrs. William E. Strong, and C. Tiffany Richardson will be married to-day in the Episcopal Church at Saranac Lake. The bridal breakfast will be given at the cottage of the bride's sister, Mrs. Moreton Gage.

Miss Violette Lockwood, daughter of Mr. and Mrs. Henry Benedict Lockwood, and James Ivor McCallum of Washington, D. C., are to be married to-day at the home of the bride's parents, 49 West Fifty-seventh Street.

Miss Violet H. Bond, daughter of Mrs. William Edward Bond, will be married to the Rev. William Bertrand Stevens at 4:30 this afternoon in Holy Trinity Church, Lenox Avenue and 122d Street.

Mrs. Genevieve C. Wallace and Henry Parish Kernochan of Syracuse, N. Y., will be married to-day in the Church of the Transfiguration.

Miss Ruth Brandeis and Irving Stern will be married to-day at Sherry's. Miss Brandeis is the daughter of Mr. and Mrs. Arthur D. Brandeis of 763 Fifth Avenue, who gave a bridal dinner last night at their home. Mr. Stern is the youngest son of Louis Stern of the firm of Stern Brothers.

Miss Gertrude D. Tisch, daughter of Mr. and Mrs. Arnold Tisch of Brooklyn, and Milton De Vos of this city, are to be married at 6 o'clock this evening at Delmonico's.

Miss Evangeline Black, daughter of Mr. and Mrs. Aaron Black of Cleveland, Ohio, will be married to Alfred I. Mendelsohn of this city to-day at the St. Regis.

The wedding of Miss Gladys Wilson, daughter of Mr. and Mrs. Fremont Wilson of 527 Cathedral Parkway, to Benjamin K. Boyce of this city will take place to-day in the Lenox Avenue Unitarian Church.

John Reid of Yonkers, a nephew of Ambassador Whitelaw Reid, will be married to-day to Miss Jeannette Bull at her home in Racine, Wis.

Gives Her Servants a Clambake.

Special to The New York Times.

NEWPORT, R. I., Oct. 9.—In appreciation of their services Mrs. Burke Roche to-day gave an outing for her servants at her TwoMile Corner farm in Middletown. Mrs. Burke Roche sent her servants and their friends from other cottages, about sixty in all, for a drive about the city and country in busses, ending at the farm, where the party had a clambake in the barn. An orchestra played for dancing, the march being led by Butler George Montgomery of Elm Court, dancing with Mlle. Lena Heggy, maid for Mrs. Burke Roche. Recently Mrs. French Vanderbilt and Mrs. James Lowell Putnam gave their servants a supper and dance.

Motor Touring Society Gives Dinner.

The Motor Car Touring Society gave its annual dinner last night at the Knickerbocker Club. A. Eugene Gallatin is President of the society, Percy R. Pyne, 2d, Vice President, and Orme Wilson, Jr., Secretary.

MISS BURKE PLEASES IN 'THE RUNAWAY'

Which Provides an Agreeable Vehicle for Youth and Charm and Sprightly Coquetry.

MAY WEDS WITH DECEMBER

In Michael Morton's Adaptation of This Artificial French Play—C. Aubrey Smith Leads Support.

THE RUNAWAY, a comedy, in four acts, adapted by Michael Morton from the French of Pierre Veber and Henri De Gorsse. Lyceum Theatre.

Maurice Delonay	C. Aubrey Smith
Simoneau	George Howell
Pierre Berton	Henry Miller, Jr.
Vignaux	Morton Selton
Monsieur Pingo	H. A. Cripps
Alcide Pingo	Edwin Nicander
The Curé	Harry Barfoot
Agnes Irondelle	Emily Wakeman
Hortense Irondelle	Isabelle West
Nancy Vallier	Jane Evans
Leonie	Alice Gale
Mlle. Suberville	Josephine Morse
Mlle. Lyse	Roma Devonne
Julia	Aline McDermott
Mme. Pichu	Adelaide Cumming
Mme. Pingo	Lettie Ford
Colette	Billie Burke

December weds with May in Michael Morton's export version of the play by Pierre Veber and Henri de Gorsse, which, under the title of "The Runaway," served to bring Miss Billie Burke back to the Lyceum Theatre last night.

But apart from this detail, which it must be admitted is something of a wrench, though it would be more important in a more important play, the story is transplanted agreeably enough. The adapter, fortunately, hasn't found it necessary to turn Pont Audemer into Bridgeport, or some such place, and so little Colette, when she runs away from her two maiden aunts to escape marrying a "nanny goat," is able to bounce right into a Paris studio and go to Monte Carlo in the end instead of Coney Island, or equally popular translation of a fashionable foreign resort. And though nobody in the play as it is acted here is the least little bit like anybody would be in France, it really doesn't matter, for "The Runaway," like its original "Le Gamin," in which the beautiful Lantelme last acted, is the kind of play in which artificialities count for nothing.

It is, in fact, just another of those pieces written to entertain. And entertain it does. According to Mr. Morton's ideas of these things it would seem that since December is important in most of the action he must have May for his bride in preference to June, who is a very nice young man but hasn't figured very prominently in the plot. So be it. It is hardly likely that any one will quarrel about the matter, and it is reasonably certain that a great many people will be as satisfied as Colette herself.

"When you are silver-haired and one hundred," she says to her artist master and friend, "I will be a little old lady of seventy. How happy we shall be." Or words to that effect.

Collette, you see, was an orphan, living with two old maiden aunts, one of whom she called "mamma" and the other "papa," the former being tender and kind, the latter harsh and dictatorial. But Collette was full of life and youth and sunshine. Moreover, she had talent for painting, a fact discovered by Maurice Deloney, a famous artist, otherwise December, just as he was about to return to his studio in Paris. Collette was to come and see him if she ever got to Paris, which seemed most unlikely, until the maiden aunts tried to force her to marry a silly rustic lover, whereupon she packed her clothes and bolted. Which unexpected action brings her to Paris, and the second act, where she comes to the painter for a refuge, after the hotel has turned her out because she was under age—eighteen to be exact.

How she wheedles the painter into allowing her to remain, gains the good-will and assistance of the Police Deputy who comes to hunt for her, becomes jealous of the painter's mistress, falls in love and is loved by him in return, are high lights in the picture, which, when all is said and done, is chiefly of use as a background for the ingratiating and winning figure of the little gadabout herself. Collette is mostly laughter and good spirits, coquetry, and charm, with only an ocasional tear to give relief and a momentary snappishness to make her human.

She is dissolved in tears when the painter, supposing her safely asleep on his couch, steals away with the other woman for supper elsewhere, after Collette has eaten the one ordered in preparation for the rendezvous. And she is delightfully saucy when the woman comes to sit for her portrait and tries to patronize her about her youth, which by this time is giving her some concern. For she knows that she loves her elderly protector, though as yet he insists to his friends that his interest is paternal.

In the original play one had a delightful sense, especially in the first act, of French middle-class life. Here, of course, no such atmosphere is even remotely hinted at, nor could it be with players, who are either insistently English or as obviously American. But for all that the play is well staged, prettily mounted, and well acted, and its picture-book attractiveness is generally maintained.

The character of Collette provides an exceptionally fine medium for any youthful actress blessed with the looks, charms, and graces of youth. And these Miss Burke surely has. Since she began to appear out of musical comedy she has had no rôle which suited her so well, none in which the opportunities were as great for personal success. There are possibilities of depth to Collette, heart notes, so to speak, which she does not strike, for her emotions are always from the throat and never seem any deeper.

But otherwise she is charming, for she has the prettiness to please the eye and the playfulness, the coquetry, the grace, and the ginger to suggest the various lighter moods.

C. Aubrey Smith, excellent actor that he is, finds nothing here which he cannot handle admirably, and there are good figures by George Howell, Henry Miller, Jr., Morton Selten, and Edwin Nicander, the latter being especially well received in one of those low comedy rôles which never seem quite human, but are effective. Of the others Jane Evans, playing with a sure touch and understanding, was especially successful.

OFF FOR EUROPE TO-DAY.

Some of the Passengers Sailing on Three Steamships—The Arrivals.

The transatlantic steamships sailing today, and some of those booked to depart on them, are:

KRONPRINZ WILHELM, (Bremen)—William J. Calhoun, American Minister to China; Miss Calhoun, Simson Alexander, Adrien Crepaux, Miss E. Fallansbee, Mr. and Mrs. Wilbur F. Gordy, Miss John Hamilton Gourlie, Randolph H. Kahn, Sir George Crayden, F. W. Potter, John F. Powers, Frederick M. Presscott, Mr. and Mrs. Louis J. Reckendorfer, Miss William Salomon, Mr. and Mrs. George H. Stevenson, Sir Edgar Spyer, and Ralph S. Willard.

PRESIDENT GRANT, (Hamburg)—W. J. Adie, the Rev. A. Hamilton Backus, Mr. Frank Dodson, William B. Franke, Mrs. William T. Helm, Mr. and Mrs. Edward Hopkinson, Jr., Baroness de Levay, Mrs. S. M. Orr, Capt. L. L. Smith, and Mr. and Mrs. Francis E. de Wolf.

NOORDAM (Rotterdam)—Miss Alexandra Emery, W. Chapin Huntington, Mrs. C. H. Marple, Miss Hannah Rhett, Henri Sijthoff, Mrs. W. J. de Vries, and Allan T. White.

The steamers arriving yesterday and some of their passengers were:

GEORGE WASHINGTON (Bremen)—Mr. and Mrs. J. Weston Allen, L. A. Arnold, Mr. and Mrs. Grosvenor H. Backus, Mr. and Mrs. Curt Ernst, Mrs. C. Morgan Coddington, Canon George William Douglas, Mrs. Douglas, Miss Margaret W. Huntington, Miss Mary Laidlaw, Col. and Mrs. Seymour Mandelbaum, Mr. and Mrs. Charles E. Morgan, William Rhinelander Stewart, Mr. and Mrs. Morris Schinasi, Mrs. Barton Sewell, Mr. and Mrs. Henry White, and Mr. and Mrs. John H. Wood.

MINNEHAHA (London)—Mr. and Mrs. R. E. Ackland, Mrs. E. P. Birnsham, Mr. and Mrs. William Roebuck Brown, Mrs. W. C. Brownlee, Mr. and Mrs. F. W. Dominick, Rear Admiral F. J. Drake, Mrs. Drake, Mrs. Beatrice F. R. Hale, Mr. and Mrs. Ronald S. Horsfall, Henry Lockward, Capt. and Mrs. Douglas McCaskey, Mr. and Mrs. George F. Thole, Dr. and Mrs. Dudley C. Trott, Rear Admiral W. K. van Reypen, T. A. Waldo, and Dr. and Mrs. H. W. Yemans.

CHICAGO (Havre)—Albert Arman, Eugene Bortet, Miss Alice Caffard, Mrs. Sarah E. Cooper, Mr. and Mrs. H. F. Durand, C. B. Eastabrooke, Mr. and Mrs. Charles Huber, Dr. and Mrs. F. M. Lawrence, and Julius Franz Vogl.

BRADY'S PLAN A SUCCESS.

Manager Will Give His "Professional" Performances Sunday Nights.

The success of William A. Brady's experiment in giving a special performance of "Bought and Paid For" Sunday night with an audience made up entirely of actors will probably cause other managers to adopt this scheme of allowing their professional associates to see successful plays, instead of giving so-called "professional matinées," as has been the custom heretofore. The Playhouse Sunday night was filled to its capacity with actors and actresses who had made requests in writing in advance for seats, and there were several hundred people of the stage who could not be admitted.

Mr. Brady, in his curtain speech, said that he intended to keep up the practice, since the members of the profession had received the idea so enthusiastically. He said that heretofore "professional matinées" had usually been given when a play had passed the zenith of its popularity, and that they had been used, sometimes, to arouse a new interest in the production. In the case of "Bought and Paid For," the play had been produced only two or three weeks before, and was at the height of its success. The actors in the piece were quite as enthusiastic as their manager over the success of the experiment.

'THE ENCHANTRESS' STAGED.

Kitty Gordon Appears in Title Role of Victor Herbert's Opera Comique.

Special to The New York Times.

WASHINGTON, Oct. 9.—Joseph M. Gaites presented at the National Theatre to-night for the first time Victor Herbert's new opera comique, "The Enchantress," with Miss Kitty Gordon in the title role. The libretto is by Fred De Gresac and Harry B. Smith. "The Enchantress" will open in New York on Oct. 19 at the New York Theatre.

The story of "The Enchantress" has to do with a young Prince of a mythical kingdom, about to take the throne. Conspirators high in power hatch a plot to make him lose the throne by arranging with a famous opera singer to try to win his love, with a view to marriage. By wedding one beneath him in station he would lose the throne. She upsets this plan by herself falling in love with the Prince.

The opera was lavishly staged and costumed, and produced under the direction of Frederick G. Latham. Supporting Miss Gordon are Arthur Forrest, Nellie McCoy, Venita Fitzhugh, Hattie Arnold, Harold Forde, Ralph Riggs, Earl Dunbar, Harrison Brockbank, and Gilbert Clayton.

"The Tables Turned" in Vaudeville.

The first play given in vaudeville by the newly organized producing company of Seth Moyle, Inc., was given at Proctor's 125th Street Theatre yesterday. It was a one-act playlet called "The Tables Turned," written by Joseph O'Brien and played by Edward Lester and Winifred Gray and company. This is the first of a series of twenty-four short dramatic and musical offerings to be presented by the Seth Moyle company. John Stapleton, playwright and stage director, has charge of the productions.

Rehearsing "Girl of the Golden West."

Giorgio Polacco, first technical musical director for Henry W. Savage's production in English of "The Girl of the Golden West," arrived on the New York Saturday. He is now actively engaged in rehearsing the company.

Jan Kubelik and Franko Orchestra.

At the first of the Hippodrome concerts next Sunday evening at which Jan Kubelik will be heard, Nathan Franko and his orchestra will play waltzes from "Der Rosenkavalier." Mr. Kubelik will be heard in two concertos, Tschaikowsky's and Mendelssohn's, and several shorter numbers.

WEEK'S BILLS AT THE THEATRES

Edgar Selwyn in "The Arab" removed from the Lyceum to the Astor Theatre last night to continue his run in his own play of the Orient. Mr. Selwyn's name appeared as the star of the company last night for the first time.

Grattan Donnelly's old melodrama, "Darkest Russia," is the attraction offered by the stock company at the Academy of Music this week.

The original company from the Folies Bergere, in "Hell," "Gaby," and the ballet "Temptations," began a week's engagement at the Grand Opera House last night.

Holbrook Blinn in "The Boss" came to the West End Theatre last night for a week's engagement, with Maude Fealy in the leading role and many of his original supporting company in the cast.

At the Prospect Theatre the resident stock company appeared last night in a revival of "The Virginian."

Joseph Hart's company in "Everywife" was the principal feature at the Colonial Theatre yesterday, and other numbers on the bill included Jack Lorimer, Marguerite Haney and company, Melville Ellis, Wilfred Clarke and company, Mr. and Mrs. Stuart Darrow, Cartmell and Harris, the Four Satsudas, and Frosini.

Joe Welsh was the headliner at Hammerstein's Victoria, offering a new dialect monologue. Others on the programme were the Jack Wilson trio, Harry Fox and the Millership Sisters, Elizabeth Brice and Charles King, McKay and Cantwell, the Chadwick trio, Avery and Hart, Middleton, Spellmeyer and company, Shirley and Kessler, Dorothy Kenton, Frances Wood, Manheimer and Brady, and Gilbert and Robinson.

At the Alhambra Theatre Mabel Hite returned to vaudeville in a series of new songs and conversation. Bert Leslie and company appeared in "Hogan the Painter," and others on the bill were Joseph Hart's "Bathing Girls," Stuart Barnes, Jones and Deeley, the Musical Spillers, the Bounding Gordons, and the Daleys.

Irene Franklin, assisted by Burt Green, headed the bill at the Bronx Theatre. Other features on the programme included the dramatic sketch, "The Police Inspector," Edgar Atchinson Ely and company, Bixley and Lerner, Tim Cronin, Smith and Campbell, the Sayton trio, and Knight Brothers and Sawtelle.

"The Passing Parade" is the attraction at the Olympic Theatre, "The Ginger Girls" at Hurtig & Seamon's Music Hall, "The Dutch Champion" at Miner's Eighth Avenue, "Miss New York, Jr.," at Miner's in the Bronx, and "The Big Gaiety Company" at the Murray Hill.

"Seven Days," played by the company recently at the Astor Theatre, began a week's engagement at the Montauk Theatre, Brooklyn, last night.

Blanche aBtes in "Nobody's Widow," with most of the original company that supported her last season, is at the Broadway Theatre, Brooklyn, for the week.

Lillian Russell headed the bill at the Bushwick, Brooklyn, and others on the programme were Billy Reeves in "A Night in an English Music Hall," Mrs. Gene Hughes and company, Covington and Wilbur, the Temple Quartet, Waterbury Brothers and Tenney, and Morris and Allen.

McIntyre and Heath were at the head of the "old-timers" bill at the Orpheum, Brooklyn, and others who appeared were Maggie Cline, James and Bonnie Thornton, Mrs. Annie Yeamans, Ward and Curran, Gus Williams, Snyder and Buckley, Fox and Ward, and Caron and Herbert.

"The Harvest Moon" is the offering of the week by the stock company at the Crescent Theatre, Brooklyn.

YESTERDAY'S WILLS.

ANNA PFORTNER, died Aug. 25; left less than $10,000 personalty to Patrick J. Cuskley.

CATHERINE or CATHARINE NUNAN, died Sept. 19; left $20,000 realty and not more than $1,000 personalty, her net estate, $8,750, to her niece, Annie Connor, (the remainder of her estate evidently being wiped out by debts,) nothing to her sister, Mary A. Currie, a Roman Catholic nun, nor to her brother, Edward Currie, an incompetent, of whom she was the committee, for the reason that she expects Mrs. Connor to care for him.

JAMES L. DOYLE, died Sept. 2; left $5.10 personalty to his wife, Elizabeth C. Doyle.

ELIZABETH H. WASHBURN, died Sept. 30 at Columbia, S. C.; left $500 realty and $4,000 personalty, $4,300 to her daughter, Esther B. Bauer, and $100 each to Eleanor A. Bowers and Mary G. Chamberlain.

JAMES FLOOD left his whole estate to his wife Annie, except $1 each to his children, James, Lizzie, Michael, John, William, Thomas, Walter, and Maggie Flood, expressing his belief that their mother would deal wisely and fairly with them.

ISAAC M. SONTHEIMER, died Oct. 2; left $10,000 personalty, $100 to Henrietta S. Lederer, half of his insurance to Annie Fenlon or Fenton, one-third of the remaining half of his insurance to Sarah Marks, the proceeds of a trust to Jacob Lehman, and equal shares of his residuary estate to Rose S. Lehman and Mary S. De Roy.

NATALIE M. McGINN divided her estate between her children, Lorraine and Leila Frost, equally.

Swift & Company's sales of Fresh Beef in New York City for the week ending Saturday, Oct. 7, averaged 8.79 cents per pound.—Adv.

NEWARK AUDITORIUM OPENS.

Victor Herbert Conducts Concert Devoted to American Composers.

The new Symphony Auditorium in Newark opened last evening with a concert by the Metropolitan Opera House orchestra, conducted by Victor Herbert. The soloists were Mrs. Alma Gluck and Herbert Witherspoon, and the programme was devoted to American composers. It included numbers by George W. Chadwick, Henry Hadley, Arthur Nevin, Edward MacDowell, Sidney Homer, Walter Damrosch, L. V. Saar, Cadman, Horatio Parker, C. G. Spross, Vander Stucken, and Victor Herbert.

The concert to-morrow night will be conducted by Josef Pasternack. The soloists will be Frances Alda and Evan Williams, and the evening will be devoted to Italian music. Friday night the orchestra will be conducted by Alfred Hertz and the music will be Wagnerian. The soloist will be Mrs. Marie Rappold.

ARCHER HARMAN DEAD.

Built 300-Mile Railroad in Ecuador, of Which He Was President.

Archer Harman, President of the Guayaquil & Quito Railroad Company, who died at Hot Springs, Va., yesterday as a result of injuries received on Sunday by being thrown from his riding horse, had for many years been one of the most interesting figures in the financial districts of this city and London. His great work, according to his friends in Wall Street, yesterday, was the building of the 300-mile railroad in Ecuador, South America, of which he was President at the time of his death.

He obtained the first contract for building the road from the Government of Ecuador in 1897. The road was only finally completed three years ago, and all the fourteen years intervening had been spent by Mr. Harman in either directing the actual construction of the road in South America or in floating in this city and London the $26,000,000 of bonds and capital stock which the Equador Government permitted the issuance of according to a "mileage" plan.

According to his friends in Wall Street Mr. Harman returned from Ecuador only last May with a feeling that his fourteen years' labor were finally complete, and after an unusually picturesque career. He was born in Staunton, Va., being the son of Col. Ascher Harman of the Confederate Army. His family had been ruined by the civil war, and he had to leave home and support himself at an early age. He worked, almost from the start, for contractors who built railroads. When he was hardly more than 30 years of age he obtained for himself the contract for building the Colorado Midland Railroad. He made the acquaintance of Collis P. Huntington about this time and was employed by Mr. Huntington on a business mission to London, which he accomplished so successfully as to win his employer's warm friendship. Then he heard that the Government of Ecuador wanted very much to have a railroad built from Guayaquil to Quito.

But French and German contractors had already tried in vain to build this railroad. Mr. Harman went down to Guayaquil in 1897 and rode over the three-hundred miles of wild territory on horseback. He came back to this country and talked to Mr. Huntington, Abram S. Hewitt, and other American financiers about it. He also went to London to see if capital could be raised there. Then he went down and made another survey of the country, and signed a contract under which $12,200,000 in bonds, and $12,200,000 in preferred stock were to be issued, and he was to receive a certain number of these every time a mile of the road was completed. What time during the ensuing fourteen years he did not spend in Ecuador, he spent in New York and London selling the securities received in this way. Two million dollars of additional prior lien bonds were subsequently issued by the road under a later contract.

Mr. Harman was married and is survived by a widow and daughter. He was a member of few social organizations.

Mr. Harman's interment will take place in Staunton, Va. Besides being President of the Guayaquil & Quito Railroad, he was a Director of the Andean Trading Company, and Vice President and Director of the Harman Company.

Freeborn Garrison Smith.

Freeborn Garrison Smith, who was widely known as a manufacturer of pianos, was found dead in bed at his home, 197 Washington Park, Brooklyn, yesterday, his death resulting from general debility. Mr. Smith was born eighty-three years ago in a log cabin near Baltimore, Md. When a young man he came to this city and worked as a piano maker. He became associated in business with William B. Bradbury, whose interests he subsequently purchased. Since 1867 Mr. Smith had been the manufacturer of the Bradbury piano, his factories being at Fulton and Adelphi Streets, Brooklyn, and near Leominster, Mass. Several years ago he retired from active business, being succeeded by his son, Freeborn G. Smith, Jr. For many years Mr. Smith was prominent as a Prohibitionist and in church work in Brooklyn. He was several times nominated for office by the Prohibitionists. During the pastorate of the Rev. Dr. T. De Witt Talmage Mr. Smith was a leading member of the Brooklyn Tabernacle. He leaves a widow, a son, and a daughter

Capt. Louis N. Stodder.

Capt. Louis N. Stodder, Acting Master of the Monitor during the civil war, died Sunday morning at his home, 284 Kingston Avenue, Brooklyn. He was 75 years old, and death followed a nervous breakdown. Capt. Stodder was appointed to the famous craft before its construction was completed at the Continental Iron Works in Greenpoint. He remained with the Monitor until it foundered off Cape Hatteras, and played his part in all its notable engagements. When the war was over Capt. Stodder enlisted in the United States Revenue Cutter Service with the rank of Captain. In 1892 he became Supervisor of Anchorages for this port, and held that office until ten years ago. A few years later he retired from active service. He was the last survivor of the Monitor's officers during the war.

Obituary Notes.

SHERRERD DEPUE, a corporation lawyer of Newark, N. J., a member of the law firm of Lindabury, Depue & Faulks, a son of the late Chief Justice David A. Depue, died suddenly from diabetes at his Summer home in Sterling, N. J., Sunday night. He was 47 years of age. Mr. Depue was a Princeton graduate. His wife and four children survive him.

HARRY A. FAIRCHILD, Chairman of the Washington Public Service Commission, died of apoplexy on Sunday at his home in Olympia. His wife and son survive him.

JEAN A. E. WERTHER, proprietor of the Produce Exchange Baths, died on Saturday at his home, 1,200 Avenue H, Brooklyn. He was born in Germany forty-six years ago.

Mrs. SOPHIA FOLSOM, widow of John G. Folsom, died of paralysis on Saturday at her home in Bloomfield, N. J., where her husband was Town Clerk. She was 73 years old.

Mrs. ESTHER A. BITTENBENDER, widow of Samuel T. Bittenbender, died of heart disease on Saturday at the home of her niece, Mrs. Catherine Mearn, 373 Greene Avenue, Brooklyn. She was born in Brooklyn ninety years ago.

HENRY R. HARRIS of Trenton, N. J., died suddenly on Sunday. He was stricken with heart disease while fishing from a rowboat in the Delaware River.

Dr. LEWIS H. KING, a dentist, died at his home, 65 Monroe Street, Brooklyn, on Saturday. He was born in Whippany, N. J., seventy-one years ago, and had lived in Brooklyn for many years.

JOHN D. MOHRMAN, an architect, died at his home, 178 Franklin Avenue, Brooklyn, on Sunday. His death was due to injuries he received a week ago while exercising in the gymnasium of the Central Branch of the Young Men's Christian Association. He was 21 years old.

HIRAM STOWELL PERRY, the friend and business associate of John D. Rockefeller and John D. Archbold during the formation of the Western Development Company, which afterward became the Standard Oil Company, died in Warren, Penn., yesterday, aged 85.

RENWICK M. SPEERS of 87 Pierrepont Street, Brooklyn, a retired employe of the United States Leather Company, died suddenly yesterday at Poland Springs, Me. He is survived by his wife, Mrs. Alice M. Speers, formerly Miss Alice M. Blake; a son, Gilbert Browning Speers, and a daughter, Miss Miriam Speers.

THOMAS POLE, 82 years old, a retired umbrella manufacturer, died at his home in Belleville, N. J., on Sunday, of heart disease. Mr. Pole is survived by three sons and a daughter.

JOSEPH MELLON, who owned seven hotels in Western cities, died on Sunday at his home, 2,346 Bathgate Avenue, the Bronx. Born in Dublin in 1841, he came to this country as a boy, and, enlisting with the Ninety-ninth New York Volunteers, he served with the regiment throughout the four years of the civil war. Mr. Mellon received the United States medal for gallantry at the battle of Seven Pines, when he rescued his Captain from a burning barn in which the officer lay wounded.

SHERIFF SCHERP DIES.

Collision Six Days Ago in His Auto Proves Fatal—Began a Printer.

Special to The New York Times.

NEW ROCHELLE, N. Y., Oct. 9.—Henry Scherp, Sheriff of Westchester County, died at his home in New Rochelle this afternoon as a result of injuries received when his automobile crashed last Wednesday night into a pole that was being carried on a truck thorugh Echo Avenue, near his residence. Until last night it was thought the Sheriff would recover.

Sheriff Scherp was born in Yonkers June 24, 1872, of German parentage. He learned the printing business, and while foreman of The Yonkers Herald was one of the organizers of the first typographical union in that city. He came to New Rochelle and became editor, and then a part owner of The Pioneer. For ten years Mr. Scherp was Secretary of the Republican City Committee of New Rochelle. He was a member of the Relief Engine Company and was one of the organizers of the Board of Trade and of the Automobile Club of New Rochelle.

The death of Sheriff Scherp means that another County Convention must be called by Oct. 15. The Republicans adjourned their convention subject to call, but the Democrats adjourned. It is probable that Frank Hardy of Larchmont or former Coroner Weisendanger of Yonkers will be the Republican choice.

Marriage and death notices intended for insertion in The New York Times may be telephoned to 1000 Bryant.

Engaged.

STEIN—KESNER.—Mr. and Mrs. R. U. Stein of Cincinnati announce the engagement of their daughter Kyrlie to Mr. Mike L. Kesner of this city.

Married.

BLACKFORD—MacARTHUR.—In Brooklyn, N. Y., Oct. 9, 1911, Miss Elizabeth C. MacArthur and Benjamin Blackford of Richmond Hill, L. I.

CHITTENDEN—GEDDES.—On Saturday, Oct. 7, 1911, at Christ Church, Greenwich, Conn., by the Rev. M. George Thompson, Dorothea White Geddes of New York City, to Abram Baldwin Chittenden of Burlington, Iowa.

WHITMAN—HEGEMAN.—On Friday, Oct. 6, at Westfield, N. J., by the Rev. Samuel L. Loomis, Estelle, daughter of Mrs. C. L. Hegeman, to Alden Robinson Whitman of Brooklyn, N. Y.

Brooklyn.

RUTT—BRADY.—Oct. 8, Elizabeth Brady to Alexander Rutt.

Long Island.

CROSSETT—STOKES.—Oct 5, Long Island City, Mary Stokes to Samuel Crossett.

CULLEN—MARTIN.—Oct. 4, Long Island City, Julia A. Martin to Raymond D. Cullen.

New Jersey.

BENJAMIN—WINANS.—Oct. 7, Caldwell, Irene Winans to Charles J. Benjamin.

CLAYTON—WHITE.—Oct. 4, Trenton, Pearl C. White to Arthur L. Clayton.

DICKERSON — KIMMICK.—Oct. 7, Rahway, Caroline Kimmick to Joseph W. Dickerson.

MIANNAY—SLOVER.—Oct. 7, Elizabeth, Catharine Slover to Arthur Miannay.

MYATT—KNAPP.—Oct. 4, Trenton, Edith M. Knapp to Frederick J. Myatt.

Died.

PEARD.—William M., 287 Garden Av., Mount Vernon, Oct. 7, aged 56. Funeral service Tuesday evening.

BLISS.—Cornelius, N. At his late residence, 29 East 37th St., New York City, on Monday evening, Oct. 9, in the seventy-ninth year of his age. Notice of the funeral hereafter.

CARLSTROM.—Died on Sunday, Oct. 8, 1911, Sarah A., wife of John A. Carlstrom, in the 44th year of her age. Funeral services at her late residence, 480 Myrtle Av., Flushing, N. Y., on Tuesday evening, Oct. 10, at 8:30 P. M.

DUNHAM.—At Ocean Grove, N. J., Oct. 9, 1911, Andrew Linant Dunham, in the 67th year of his age. Funeral services at his late residence, 8 Livingston Av., Livingston Manor, New Brunswick, N. J., Thursday, 3 P. M.

FULTON.—Sunday, Oct. 8, 1911, Alva James Fulton, infant son of Alva J. and May Fulton, age 2 years 6 months, at Rupert, Idaho.

GIBSON.—At her late residence, Bonnie View, North St., White Plains, N. Y., Margaret, daughter of the late James and Ellen Gibson, on Oct. 7, 1911. Funeral services will be held at her late residence, Tuesday, at 2:30 P. M. Carriages will be in waiting on arrival of 12:49 train for Grand Central Station, and the 1:48 south-bound train at White Plains.

HALL.—Suddenly, at Rye, N. Y., on Sunday, Oct. 8, John Hoyt Hall, only son of Bolton Hall and Susie Scott Hall, in his 14th year. Funeral service at Church of the Transfiguration, 29th St., near 5th Av., Wednesday, Oct. 11, at 12 o'clock.

HEATH.—On Oct. 9, 1911, Mary, daughter of the late Aaron B. and Melvina Heath, in her 67th year. Funeral service will be held in the Chapel of the First Presbyterian Church, Main and Day Sts., Orange, N. J., on Wednesday, Oct. 11, at 11:30 A. M.

HYDE.—At Richmond Hill, L. I., Oct. 7, Helen Elizabeth Williams, only daughter of J. E. Hindon Hyde and Ellen Elizabeth Hulings Hyde. Funeral at the Church of the Resurrection, Richmond Hill, Wednesday, Oct. 11, at 10:30 A. M. Interment in family vault, Greenwood. Baltimore papers please copy.

KIP.—On Friday, Oct. 6, Isaac L. Kip, M. D., son of the late Leonard W. Kip. Relatives and friends are invited to attend the funeral services to be held at his late residence, 448 5th Av., on Tuesday morning, Oct. 10, at 11 o'clock.

McLENNAN.—Murdock. Funeral on Oct. 10, 1911, at 3 P. M., at Emanuel Church, Great River, L. I. Carriages will meet trains leaving 7th Av. and 33d St. at 11 A. M. and at 1 P. M.

MOORE.—Helen E. Barlow, widow of Dr. Robert E. Moore, at 505 South St., Peekskill, N. Y., on Oct. 9. Notice of funeral later.

OSGOOD.—On Oct. 5, at Rochester, Minn., William H. Osgood, son of the late William H. Osgood and Marie Emilie Osgood. Funeral services at St. George's Church, Stuyvesant Square and 16th St., Tuesday, 10:30 o'clock. Interment private.

PIERCE.—At Yonkers, N. Y., on Monday, Oct. 9, 1911, Mary G., wife of John F. Pierce, in her 84th year. Funeral services at the residence of her daughter, Mrs. Eldridge W. Jones, 578 Palisade Av., Yonkers, N. Y., Wednesday afternoon at 2 o'clock.

QUACKINBUSH.—Suddenly, at East Orange, N. J., Oct. 9, 1911, Minnie E. Lorton, wife of Benjamin F. Quackinbush. Funeral services will be held at her late home, 110 Chestnut St., Wednesday, Oct. 11, at 4:30 P. M. Interment Evergreen Cemetery, Elizabeth, N. J., Thursday morning. Patriotic societies of which she was a member please note.

SPEERS.—Suddenly, at Poland Springs, Me., Renwick M. Speers. Funeral from his late residence Tuesday, Oct. 10, at 5 P. M. Interment private.

RAMEE.—On Sunday, Oct. 8, Victor M., son of the late Victor M. and Emeline Ruckel Ramee, in his 73d year. Services from his late residence, 1,722 West 2d St., Marlboro, Brooklyn, Wednesday, Oct. 11, at 4:30 P. M. Culver line from Brooklyn Bridge to Avenue P. Interment private.

ROBINS.—William A. Robins. Funeral at THE FUNERAL CHURCH, 241 West 23d, St., (Frank Campbell Building.)

SCHERP.—At his home, Echo Road, New Rochelle, on Oct. 9, 1911, Henry Scherp, in his 40th year. Funeral on Wednesday at 2 o'clock, from St. John's Methodist Episcopal Church, New Rochelle.

SCHMIDLING.—On Monday, Oct. 9 Charles Peter Schmidling, in his 63d year. Service will be held at his late residence, 339 South 4th St., Brooklyn, Wednesday, at 8 P. M. Relatives and friends invited. Funeral at convenience of the family.

SPINK.—On Oct. 8, 1911, Norma Slede, beloved wife of Everett A. Spink. Funeral services at her late residence, 571 Upper Mountain Av., Montclair Heights, New Jersey, at 4 P. M. Train leaves foot Chambers St., Tuesday, at 2:45 P. M.

TANNER.—On Oct. 8, 1911, Helen James, widow of John B. Tanner and daughter of the late Daniel and Mary M. James. Funeral services on Tuesday at 2:30 P. M. at her late residence, 225 74th St., Brooklyn. Interment at Washington, D. C.

WOMRATH.—Suddenly, on Oct. 8, at Pottsville, Penn., A. Mary Womrath. Interment private.

BLACKBURN.—Harry W., Oct 7. Funeral Amsterdam Av. and 106th St. to-day.

BRENNAN.—Margaret A., 10 West 48th St., Oct. 7.

BURKE.—Catherine I., 1,082 Simpson St., Oct. 8. Funeral to-morrow, 9:30 A. M.

CONNOR.—Thomas V., 275 Avenue B, Oct. 8. Funeral to-morrow, 9:30 A. M.

DIDDALL.—Robert, 19 East 130th St., Oct. 8, aged 76. Funeral service to-day.

FEHRINGER.—Elizabeth, 307 East 93d St., Oct. 8, aged 79. Funeral to-morrow.

HAFF.—James W., 498 West 158th St., Oct. 8. Funeral private.

HART.—Bartley, St. Joseph's Hospital, Oct. 8. Funeral to-day, 2 P. M.

HOHENTHAL.—Frederick, Oct. 7. Funeral 336 1st Av.

KNIGHT.—James, Oct. 8. Funeral 547 10th Av. to-day.

McSHANE.—James, 153 East 104th St., Oct. 7. Funeral to-day, 9:30 A. M.

O'NEILL.—Edward, 546 West 126th St., Oct. 7. Funeral to-day, 9:30 A. M.

STRAUSS.—Julia, Mount Sinai Hospital, Oct. 8. Funeral to-day, 9:30 A. M.

VAN NAME.—Sarah C., Tottenville, Oct. 8, aged 91. Funeral to-morrow, 2:30 P. M.

Brooklyn.

ADAMS.—Annie, 444 81st St., Bay Ridge, Oct. 8, aged 77.

AMADOR.—Anna D., 307 Chauncey St., Oct. 8.

BAISLEY.—George W., 236 Fountain Av., Oct. 7, aged 44. Funeral service to-day.

BOOCK.—Fredericka, 203 58th St., Oct. 8, aged 78.

Died.

BORMAN.—Josephine R., 644 Halsey St., Oct. 8, aged 85. Funeral service to-morrow.

EDWARDS.—David, Long Island College Hospital, Oct. 8. Funeral to-day.

GABEL.—Anna M., 706 Eagle Av., Oct. 7. Funeral to-day, 9 A. M.

GIBNEY.—Elizabeth, 304 Prospect Place, Oct. 8, aged 61. Funeral to-day, 9:30 A. M.

GIMSON.—Carl, 283 Clifton Place, Oct. 8. Funeral to-day, 2 P. M.

HAYES.—Michael F., 121 Carlton Av., Oct. 7. Funeral to-day, 2:30 P. M.

HIGNEY.—Mary E., 23 Truxton St., Oct. 7, aged 50. Funeral to-day, 10 A. M.

JULIUS.—Ferdinand, 1,983 Eastern Parkway, Oct. 7, aged 50. Funeral to-day, 2 P. M.

KING.—Dr. Lewis H., 65 Monroe St., Oct. 7. Funeral service to-day.

KINSELLA.—Margaret, 378 Sackett St., Oct. 8, aged 65.

McCAFFERY.—Edward, Oct. 9, aged 22. Funeral 302 Jay St., to-morrow, 2 P. M.

McCORMICK.—James, 233 Hudson Av., Oct. 8. Funeral to-day, 2 P. M.

MOHRMANN.—John, 178 Franklin Av., Oct. 8, aged 20. Funeral to-morrow, 2 P. M.

ROE.—Peter G., 542 11th St., Oct. 8. Funeral service to-day.

SMITH.—Ellen, 142 Dupont St., Oct. 8. Funeral to-morrow.

STEWART.—Nellie, 689 Lincoln Place, Oct. 7. Funeral to-day, 9:30 A. M.

STODDER.—Capt. Louis V., 284 Kingston Av., Oct. 8. Funeral private.

TRACY.—Dennis, 113 Ellery St., Oct. 7, aged 47.

WALSH.—Cornelius, 205 Park Av., Oct. 7. Funeral to-day.

WELPLY.—Daniel, 166 Willoughby St., Oct. 8. Funeral to-morrow, 9:30 A. M.

YANDER.—Magdalena, 1,621 Bergen St., Oct. 7. Funeral to-day, 10 A. M.

Connecticut.

ALLEN.—Irving W., Hartford, Oct. 8, aged 61.

BARTON.—George W., East Hartford, Oct. 8, aged 15.

BEECHER.—William E., New Haven, Oct. 7. Funeral to-day, 3:30 P. M.

BILLINGS.—Agnes, Hartford, Oct. 8, aged 47. Funeral to-day, 8:30 A. M.

CANNON.—Charles I., New Haven, Oct. 6, aged 44.

CONLIN.—George E., Bridgeport, Oct. 7, aged 21. Funeral private.

CROWLEY.—James T., Hartford, Oct. 8, aged 18. Funeral to-morrow, 8:30 A. M.

GLEASON.—James H., New Haven, Oct. 6.

JONES.—Elizabeth H., Bridgeport, Oct. 6.

MAY.—William, New Haven, Oct. 6.

MEANY.—Mary, Hartford, Oct. 8.

MERKEL.—John, 288 Curtis Av., Richmond Hill, Oct. 6, aged 8 months.

MULLIGAN.—Catherine, East Hartford, Oct 6.

SCOTT.—Edward R., Bridgeport, Oct. 8, aged 55.

SMITH.—Julia S., Hartford, Oct. 8, aged 73.

STIMETS.—Edna M., New Haven, Oct. 1, aged 8. Funeral private.

THOMPSON.—Henrietta W., Fairfield, Oct. 7, aged 66.

TILLOTSON.—Annie, Hartford, Oct. 7.

WARREN.—Annie G., Hartford, Oct. 8, aged 50. Funeral to-day.

Long Island.

BAUM.—Burton H., 11 Clayton Place, Jamaica, Oct. 6, aged 1 month.

CHINNEY.—Catherine, 66 Hull Av., Flushing, Oct. 6, aged 7 months.

COLTON.—James A., South Ozone Park, Oct. 6, aged 45.

ELLBERS.—Gerhardt, Jamaica, Oct. 6, aged 73.

GATES.—Marietta, Islip, Oct. 7, aged 68. Funeral to-day.

JENNINGS.—Catherine, Maspeth, Oct. 6, aged 59.

JESKO.—Stasek, Maspeth, Oct. 6, aged 1.

KOCHEWSKA.—Jennie, Maspeth, Oct. 6, aged 8.

KUBANEK.—Aloise, Winfield, Oct. 6, aged 28.

KURSCH.—Louisa, Lynbrook, Oct. 7, aged 72. Funeral to-day, 2 P. M.

MIDDLETON.—Austin, Jr., Flushing, Oct. 6, aged 4 months.

POPP.—Alfonso, Woodhaven, Oct. 6.

SAUERBREY.—Eleanor, 220 12th Av., Long Island City, Oct. 6, aged 4.

SCHUEE.—Charles, Winfield, Oct. 6, aged 67.

WEICHLE.—Abel, Flushing, Oct. 6, aged 4 months.

WILKENLOH.—John, Arverne, Oct. 8. Funeral to-morrow.

New Jersey.

ANTOINE.—Caroline, Atlantic Highlands, Oct. 8.

BIRTWHISTLE.—Hezekiah, Englewood, Oct. 7, aged 45.

BOOK.—William, Newark, Oct. 8, aged 67. Funeral to-morrow, 1 P. M.

BROWN.—John F., Newark, Oct. 8. Funeral priate.

CANFIELD.—Edwin C., 142 Congress St., Newark, Oct. 8. Funeral to-day.

CHONKO.—Edward, Bayonne, Oct. 6, aged 2.

CRAVEN-SHUPE.—Mary, Jersey City, Oct. 8. Funeral to-day, 9 A. M.

DINGLER.—Josephine, Harrison, Oct. 8, 11A Palisade Av., Jersey City, Oct. 7, aged 75.

EDDOWES.—William R., Newark, Oct. 8, aged 8. Funeral private.

EMMONS.—Minnie R., 64 Wright St., Newark, Oct. 7. Funeral service to-day.

FITZSIMMONS.—Mrs. J., Lyndhurst, Oct. 7. Funeral to-day, 9 A. M.

FOLSOM.—Sophia E., Bloomfield, Oct. 8, aged 73. Funeral to-morrow.

FORCE.—FRANK, Newark, Oct. 8, aged 32.

FOSTER.—David, 11A Palisade Av., Jersey City, Oct. 7, aged 75.

GEGENHEIMER.—Justina, Newark, Oct. 7, aged 67. Funeral to-morrow, 2 P. M.

GESCHKE.—Albert, Newark, Oct. 8, aged 31. Funeral to-morrow, 2 P. M.

GIFFORD.—Albert H., 513 North 4th St., Newark, Oct. 7, aged 30.

GORDON.—Daniel, Pine Brook, Oct. 8, aged 69.

GRAY.—Robert D., 13 Clayton St., Newark, Oct. 8, aged 30. Funeral to-morrow.

HARRIS.—Harry R., Trenton, Oct. 8, aged 35. Funeral to-morrow, 8 A. M.

HARING.—Kate, 174 Summer Av., Newark, Oct. 8.

HELLER.—John, 45 Merchant St., Newark, Oct. 8.

HAYDEN.—Timothy F., 121 Vroom St., Jersey City, Oct. 7. Funeral to-morrow, 9 A. M.

HEUSTON.—Robert, Belleville, Oct. 9, aged 60. Funeral to-morrow, 2:30 P. M.

HOLLINGSWORTH.—Mary, 175 Ogden Av., Jersey City, Oct. 8, aged 57.

JOHNSON.—Phebe B., Newark, Oct. 9. Funeral notice later.

KORFF.—Charles, 2,309 Hudson Boulevard, Jersey City, Oct. 8, aged 54. Funeral to-morrow.

KEEFE.—Elizabeth, Newark, Oct. 7. Funeral to-day, 2 P. M.

KOCHER.—Edward F., 130 Parker St., Newark, Oct. 9.

LANGMEIER.—Ester, West Orange, Oct. 8.

LYNCH.—Matthew W., Newark, Oct. 9. Funeral notice later.

McLAUGHLIN.—John J., 112 Cornelison Av., Jersey City, Oct. 8. Funeral to-morrow, 9 A. M.

MALONEY.—Gertrude E., Bayonne, Oct. 8. Funeral to-morrow, 10 A. M.

MILLER.—Catherine, Harrison, Oct. 8. Funeral to-day.

MINER.—Mary L., Summit, Oct. 9. Funeral to-morrow.

MORROGH-SHANNON.—Carolyn, New Brunswick, Oct. 7. Funeral to-morrow.

MURPHY.—Isabella, 90 Jersey St., Paterson, Oct. 7.

PARETTI.—Giovanni, Lafayette, Oct. 6, aged 59. Funeral to-day, 9 A. M.

POLE.—Thomas, Belleville, Oct. 8, aged 81.

PRICE.—Humphrey E., Jersey City, Oct. 7. Funeral to-day, 9 A. M.

ROACH.—Mary, Elizabeth, Oct. 7.

ROMMEL.—Catherine, 340A 5th St., Jersey City, Oct. 7. Funeral to-morrow, 8 A. M.

RULE.—Ella, 258 Winfield Av., Newark, Oct. 7, aged 43.

SCHLEGEL.—Carl, 575 1st Av., West New York, Oct. 7.

SCHMIDT.—Frances, 173 Court St., Newark, Oct. 9, aged 67.

SCOBEY.—Mary A., Yardville, Oct. 7, aged 78. Funeral to-day, 2:30 P. M.

SHANNON.—Thomas, Jersey City, Oct. 8, aged 40. Funeral to-day, 9 A. M.

SHOURT.—Charles W., Newark, Oct. 8, aged 7.

STELLER-WIRTH.—John, 781 South 18th St., Newark, Oct. 9.

SULLIVAN.—Dennis, Elizabeth, Oct. 7. Funeral to-day, 8:30 A. M.

USSING.—Lauritz, Cranford, Oct. 7, aged 69. Funeral private to-day.

WALSH.—Catherine A., Trenton, Oct. 8, aged 4 months. Funeral private.

WILLIAMS.—Henry, 109 Hartford St., Newark, Oct. 8. Funeral to-morrow.

WRIGHT.—Jessie H., Newark, Oct. 8, aged 20. Funeral service to-morrow.

New York State.

BECKER.—Emma R., Poughkeepsie, Oct. 6, aged 26.

HUTTON.—Alfred E., Corning, Oct. 8.

LAWRENCE.—Katherine S., White Plains, Oct. 8. Funeral service to-morrow.

WEYANT.—Mark, Yorktown, Oct. 7, aged 41. Funeral to-day, 11 A. M.

In Memoriam.

CURTIS.—In loving remembrance of Mrs. Gold T. Curtis, whose death occurred at Delhi, N. Y., on Oct. 10, 1909.

"Now the laborer's task is o'er,
. . . .
Father in Thy gracious keeping
Leave we now thy servant sleeping."

UNDERTAKERS.

FRANK E. CAMPBELL, 241-243 West 23d.
Chapels, Ambulance Service. Tel. 1324 Chelsea.

CEMETERIES.

THE WOODLAWN CEMETERY
is easily accessible by Harlem trains from Grand Central Station, Webster and Jerome Avenue trolleys and by carriage. Lots $150 up. Telephone (4855 Gramercy) for Books of Views, or representative.
OFFICE 20 EAST 23D ST., N. Y.

(ESTABLISHED 1827)
R. SIMPSON & CO.
143 West 42d St., near Broadway.
Broadway, cor. 67th St.
Loans to any amount on
Pledge of Personal Property.
Large Stock of Diamond Jewelry
at Reduced Prices.

We would be pleased to send a report or analysis of any listed bond upon request, or if desired we will submit lists with descriptions of selected issues yielding 4 to 5.45%.

Alfred Mestre & Co
BANKERS
37 Wall Street, New York

United States
PANAMA
3%
GOLD BONDS

Price and Further Particulars Upon Application.

A.B.Leach & Co.
149 BROADWAY, NEW YORK

The Necessaries of Life
include the local transportation, the light, heat, and power supplied by Public Utility plants. For this reason the business of corporations operating such plants is slightly affected by the hard times. Hence their earnings are more sure and stable than those of many other enterprises.
These conditions alone give great value to the securities of Public Utility companies that are judiciously and honestly capitalized and intelligently, economically, and efficiently conducted. All these elements are to be found in the companies that we have developed, control, and operate. Therefore we do not hesitate to recommend the bonds issued by them as safe and as sound as they are profitable for investors to hold.
Write for Circular
Meikleham & Dinsmore
ENGINEERS & BANKERS
25 BROAD ST., New York City · 437 CHESTNUT ST., Philadelphia · 60 STATE ST., Boston

Harris, Forbes & Co
Successors to
N. W. Harris & Co
New York
Pine Street, Cor. William
NEW YORK
Government Municipal Railroad and Public Utility | **Bonds for Investment**

Hollister, Fish & Co.
BANKERS
Members N. Y. Stock Exchange
Investment Securities
Interest Allowed on Deposits
Nassau and Pine Streets
Telephone John 2900

Wanted
25 American Book
6 Am. Lt. & Traction Com.
20 American Manufacturing
10 Barnhart Bros. & Spindler Pfd.
10 Dodge Manufacturing Pfd.
10 General Motors Pfd.
50 N. Y. State Ry. Common
100 Union Typewriter Com.
1M Computing-Tab-Rec. 6%
Hallowell & Henry
Tel. Bd. 4995. 52 Beaver St., N. Y.

WANTED
100 Aeolian-Weber P. & P. Com.
100 Aeolian Company Pfd.
50 American Chicle Com.
100 Herring-Hall-Marvin Safe Co.
100 Syracuse Rapid Transit Com.
200 Virginian Railway.
FREDERIC H. HATCH & CO.
New York, 30 Broad St. · Boston, 50 Congress St.
Private telephones between New York and Boston.

FOR SALE
Chatham-Phenix Nat'l Bank
S. H. P. PELL & CO.
Members New York Stock Exchange.
Dealers in Unlisted and Inactive Securities.
Tel. 7865-6-7-8-9 Hanover. 37 Wall St., N. Y.

N. W. Halsey & Co
Bonds for Investment
Send for Circular
49 Wall Street New York
Philadelphia Chicago San Francisco

E. & C. RANDOLPH
Members New York Stock Exchange
111 Broadway, New York.
OPEN MARKET SECURITIES DEPARTMENT
Horace Hatch, Mgr. T. F. Shields, Bonds.
Dealers in Investment and Other Securities of the United States, Canada and Mexico.

American Bank Note Co. Com. & Pfd.
International Nickel Co. Com. & Pfd.
International Agricultural Corp. Pfd.
Dominick & Dominick
MEMBERS NEW YORK STOCK EXCHANGE
115 Broadway, New York.

FINANCIAL MARKETS

Irregular Changes in Stocks Include Some Sharp Advances and Declines.

OCTOBER CROP OUTLOOK

Department Report Shows Only Minor Variations from September Indications—Good German Bank Return.

Not much change in the season's crop outlook was indicated in yesterday's report of the Department of Agriculture on the condition of the grain crops. The corn estimate in this report is a trifle larger than the September figures, and the promised yield of oats is also shown to have been somewhat increased during the past month, while there was a small decrease in the expected Spring wheat yield. Some talk of slight damage to corn by frost was heard yesterday, but it is not believed that much of this crop is still exposed to danger from this source, and in general yesterday's crop report may be regarded as fixing the yield of the principal cereals this year at totals considerably under the best records of the past, but not very far short of the average of recent years. On the day of the presentation of this record of the season's grain yield special interest attaches to the further decline which occurred in cotton prices, which reflected the cumulative effect of the expectation that this very important crop will be the largest that the South has ever produced.

The principal incidents in the day's trading on the Stock Exchange were the pressure put upon Reading in the early trading from which the stock only partially recovered, and the afternoon's sharp advance in Louisville & Nashville and Atlantic Coast Line shares, as well as in the bonds of the Atlantic Coast Line, under which a majority of the Louisville & Nashville stock is pledged. The advance in these stocks was facilitated by the very satisfactory earnings statement issued by the Louisville & Nashville last week, and may have been stimulated, too, by the fact that it has several times been suggested that the management of these roads was working on a plan for a rearrangement of the Louisville & Nashville capital account, with expected benefits to the stockholders. Nothing was heard yesterday, however, of a revival of these plans at the present juncture.

In its weekly statement the Imperial Bank of Germany reported yesterday reductions in loans and in circulation, and increases in cash holdings, which were in keeping with the easier position which the Berlin market assumed during the past week following the bank statement of a week ago, which showed the unusual strain which had been put upon the Berlin money market in connection with the end of September requirements. September is usually a month of particularly large requirements in the Berlin money market, and this year the tax on banking resources was increased by the large French withdrawals of credits and by other special incidents. Yesterday's statement of the Imperial Bank showed that normal readjustments are under way, following the extension of credits which was necessary to meet the requirements of the situation at the close of September.

CALENDAR FOR TO-DAY.

BOOKS CLOSE.

American Typefounders for dividend on common and preferred.
Georgia Railway and Electric Company for dividend on preferred.
Harbison-Walker Refractories for dividend on preferred.
International Traction Company for annual meeting.
New York, New Haven & Hartford Railroad for dividend.
Pay-As-You-Enter Car Company for dividend on preferred.
Rio de Janeiro Tramway Light and Power Company for dividend.
Vulcan Detinning Company for dividend on preferred.
Wettlaufer Lorain Silver Mining Company for dividend.

DIVIDENDS PAYABLE.

American Zinc, Lead and Smelting Company.
Aurora, Elgin & Chicago Railroad on common and preferred.
Canadian Westinghouse Company.
Denver & Southwestern Railway.
Nebraska Telephone Company.
New Orleans Railway and Light Company on preferred.
Philadelphia & Trenton Railroad.
Union Switch and Signal Company on common and preferred.
United Railroad and Canal Company.
Westinghouse Air Brake Company.

ANNUAL MEETINGS.

Erie Railroad.
Southern Railway.
Union Pacific Railway.
Wabash Railroad.
Wisconsin Central Railway.

MONEY AND EXCHANGE.

Money on call loaned on Stock Exchange collateral at 2¼@2½ per cent., with the last loan at 2¼ per cent. Most of the day's loans were made at 2¼ per cent.

Time money rates, 3½@3¾ per cent. for sixty days, 3⅝@3⅞ per cent. for ninety days, and four, five, and six months.

Commercial paper was quoted at 4 per cent. for November and December maturities and 4½@5 per cent. for over-the-years maturities, with some business on special names at lower rates.

Private discount rates abroad: London, 3 13-16 per cent., unchanged; Paris, 3¼ per cent., unchanged; Berlin, 4 per cent., unchanged.

New York Clearing House statements: Exchanges, $203,820,775; balances, $9,132,706; Sub-Treasury credit balance, $2,070.

The local banks have gained $295,000 on their Sub-Treasury operations since Friday.

CABLE AND SIGHT RATES.

London—Cable, $4.8665; demand, $4.8625.
Paris—Cable, 5.17½ less 1-32; check, 5.18¾ plus 1-64.
Berlin—Cable, 94 15-16 less 1-64; check, 94⅞ less 1-32.
Switzerland—Cable, 5.20 plus 1-16; check, 5.20 less 1-64.
Holland—Cable, 40.12; check, 40.09.
Belgium—Cable, 5.20⅝ plus 1-32; check, 5.21¼ plus 1-32.

SIXTY AND NINETY-DAY BILLS.

London—Bankers', 60 days, $4.83; 90 days, $4.8110.
London—Commercial, 60 days, $4.82⅝; 90 days, $4.80⅞. Paris—Commercial, 60 days, 5.21⅞; 90 days, 5.23⅛ less 1-32.
Berlin—Bankers', 60 days, 94¼; 90 days, 94.
Berlin—Commercial, 60 days, 94 1-16 plus 1-32; 90 days, 93⅝.
Exchange on New York at domestic centres: Boston, 5c discount; Chicago, 10c discount; St. Louis, 10c discount; San Francisco, 40c premium; St. Paul, 15c premium; Montreal, par.

SILVER QUOTATIONS.

Bar silver 1-16d lower in London at 24 3-16d per ounce, and in New York ½c lower at 52⅝. Mexican dollars were quoted at 40c.

NEW YORK CITY BONDS.

	Yesterday. Bid.	Yesterday. Asked.	Saturday. Bid.	Saturday. Asked.
4½s..May, 1957, old	108	108⅛	108	108¼
4½s..Nov., 1957, new	108	108¼	108	108¼
4½s..May, 1917, old	102	102⅝	102	102⅝
4½s..Nov., 1917, new	102	102⅝	102	102⅝
4½s..Mar., 1930-60, old	102⅝	102⅞	102⅝	102⅞
4½s..Sept., 1960, new	102	102⅝	102	102⅝
4s..May, 1959, l'chg	99⅞	100	99⅞	100
4s..Nov., 1958, l'chg	99⅞	100	99⅞	100
4s..May, 1957, l'chg	99⅞	100	99⅞	100
4s..Nov., 1955-6, reg	99¼	99¾	99¼	99¾
4s..May, 1918, l'chg	99⅞	100	99⅞	100
3½s..Nov., 1954, l'chg	87½	88	87½	88
3½s..May, 1954, coup	87½	88	87½	88
3½s..May, 1954, reg	87½	88	87½	88
3½s..Nov., 1941, reg	88½	89¼	88½	89¼

NEW YORK STOCK EXCHANGE—Monday.

Total sales Oct. 9, 1911 470,555
From Jan. 1, 1911 94,463,691
Same period last year 132,286,118

Closing. Bid.	Closing. Ask.	Sales.		First.	High.	Low.	Last.	Net Change.
8	8¼	5,000	Allis-Chalmers	2½	3½	2	3½	+1½
11½	13	1,400	Allis-Chalmers pf	11½	11½	10¾	11½	−1½
48¾	49½	6,900	Amalgamated Copper	49	49½	48⅝	49¼	+ ⅝
56⅝	56⅞	21,500	Am. Beet Sugar	56½	57½	56	56⅝	+ ⅝
10½	10⅝	2,950	Am. Can	9⅞	10¾	9⅞	10⅝	+ ⅝
85¼	85½	2,800	Am. Can pf	84	85¾	84	85¼	+1¼
47½	48½	1,100	Am. Car & Foundry	47⅝	47⅝	46⅞	47½	+ ⅛
49¾	50	900	Am. Cotton Oil	51	51	49⅝	49¾	− ⅞
3½	3¾	400	Am. Hide & Leather	3½	3⅝	3½	3⅝	+ ⅛
29	29½	100	Am. Linseed pf	28½	28½	28½	28½	+1½
84¼	85	100	Am. Locomotive	84¾	84¾	34¾	84¾	− ½
62⅞	63	9,500	Am. Smelt. & Ref	63½	63½	62¼	63	...
101½	102¼	100	Am. Smelt. & Ref. pf	101¾	101¾	101¾	101¾	...
83	83½	440	Am. Steel Foundries	83	83	33	33	+ ½
133¾	134	700	Am. Tel. & Tel	133⅝	134	133⅝	134	+ ½
97	97¾	1,750	Am. Tobacco pf	97⅝	98	96½	98	+ ⅝
104¼	104⅜	8,310	Atch., Top. & S. F	104¾	104¾	103¾	104¼	...
102½	103	20	Atch., Top. & S. F. pf	103	103	103	103	+ ½
126	127	1,400	Atlantic Coast Line	124	128	124	128	+4½
95½	95¾	1,100	Baltimore & Ohio	15¾	96	95⅝	95⅝	− ⅝
54	56	100	Bethlehem Steel pf	55½	55½	55½	55½	−1½
73¾	73⅞	500	Brooklyn Rapid Tran	73¾	73⅞	73⅝	73¾	− ¼
134½	136	100	Brooklyn Union Gas	134	134	134	134	+1
28⅞	30¼	400	Butterick Co	29¼	29¼	28¾	28¾	+ ¾
226¼	226½	1,150	Canadian Pacific	226⅛	226½	225¾	226½	+ ½
20¾	21½	154	Central Leather Co	21	21	21	21	...
72⅛	72¼	1,300	Chesapeake & Ohio	71⅝	72⅛	71⅝	72	+ ¼
18¼	19	100	Chicago Gt. Western	18½	18½	18½	18½	− ¼
107¼	107⅝	3,900	Chi., Mil. & St. Paul	107¼	107½	106⅝	107⅜	+ ⅛
142	143	100	Chi. & Northwestern	142¼	142¼	142¼	142¼	+ ¼
18	18¼	2,100	Chino Copper	17⅞	18	17⅝	18	...
138¼	138½	800	Consolidated Gas	138	138⅜	137¾	138¼	− ⅛
11¼	11⅝	300	Corn Products Ref	11¼	11⅝	11¼	11⅝	...
21⅝	22½	210	Denver & Rio Grande	22	22	22	22	...
46	47	100	Den. & Rio Grande pf	47	47	47	47	+1
29⅝	30	4,000	Erie	30¼	30¼	29⅜	29¾	− ⅝

THE EUROPEAN MARKETS.

Prices Fall in London, Are Uncertain in Paris, and Firm in Berlin.

LONDON, Oct. 9.—Money was in good supply and discount rates were weak today.

The Bank of England, it is expected, will get the bulk of the $3,000,000 South African gold offered in the open market.

The stock market was dull and irregular, awaiting Continental political developments, and traders gave their attention to making preparations for the settlement in the mining section. Home rails were depressed by reports of labor unrest, and Consols dropped three-sixteenths.

American securities opened quiet and a fraction lower. Later a part of the list advanced on covering, but the improvement was more than lost in the afternoon under Wall Street offerings. The closing was dull and easy.

Money, 1½@2 per cent.

The rate of discount in the open market for short bills is 3⅝@3¾ per cent.; for three months' bills 3⅞ per cent.

Gold premium at Madrid, 8.95; at Lisbon, 8.

PARIS, Oct. 9.—Prices were well supported when the Bourse opened to-day. The market reacted later and closed uncertain.

Three per cent. rentes, 93f 97½c for the account.

Exchange on London, 25f 19c for checks.

Private rate of discount, 3¼ per cent.

BERLIN Oct. 9.—Trading was quiet, but prices were firm on the Boerse to-day.

Exchange on London, 20 marks 51 pfennigs for checks.

Money, 3¼ per cent.

Private rate of discount, 4 per cent.

LONDON CLOSING QUOTATIONS.

	London.	N. Y. Equiv.	N. Y. Close.	Net Ch'ge.
Consols money	77 5-16	..	..	−3-16
Cons's account	77 7-16	..	..	− ¼
Anaconda	6⅜	31	..	..
Atchison	106⅞	103⅞	104¼	− ⅜
Canadian Pacific	232	225½	226	− ½
St. Paul	110	107	107¼	− ¼
Erie	30½	29⅝	30⅛	− ½
Erie 1st pf	50	48⅝	40	− ⅜
Illinois Central	140	136¼	136⅝	− ⅜
Louisv'e & Nash	146	142½	142⅜	− ¼
N. Y. Central	107	104	104⅛	− ½
Pennsylvania	62¼	121¼	121⅜	− ¼
Reading	70½	137½	137⅞	− ⅜
Southern Pacific	109½	106¼	106⅜	− ¼
Union Pacific	162⅞	158½	159	− ½
U. S. Steel	60¼	58⅝	58⅜	− ⅜
U. S. Steel pf	111⅜	108⅜	108⅜	..

BANK OF GERMANY.

BERLIN, Oct. 9.—The weekly statement of the Imperial Bank of Germany shows the following changes:

	Marks.
Cash in hand, increased	31,021,000
Loans, decreased	28,005,000
Discounts, decreased	274,189,000
Treasury bills, increased	38,102,000
Notes in circulation, decreased	248,566,000
Deposits, decreased	7,201,000
Gold in hand, increased	11,405,000

SHORT TERM NOTES.

		Maturity.	Bid.	Ask.	Yield.
Amal. Copper	5	Apr. 1,'13	100	100¼	4.82
Am. Cigar B.	4	Mar. 15,'12	99⅞	100⅛	4.42
Balt. & Ohio	4	June 1,'13	99⅞	100⅛	4.42
Ches. & Ohio	4½	June 1,'14	99	99¼	4.85
Beth. Steel	5	Nov. 1,'14	99¾	100¼	5.91
C., H. & D. pur. money	4	July 1,'13	98⅝	99	4.62
Chi. & Alton	5	Mar. 15,'13	98¾	99¼	5.55
Chi. Elev. Ry.	5	July 1,'14	97¼	97⅞	5.72
Erie	6	Apr. 8,'14	100⅝	100⅞	5.64
Erie	5	Oct. 1,'14	98½	98¾	5.45
Gen. Motors	6	Oct. 1,'15	97	98	6.58
Gen. Rubber	4½	July 1,'15	95¼	96½	5.56
Hudson Co.	6	Feb. 1,'13	98	98¾	6.92
Int. Gt. Nor.	5	Aug. 1,'14	95⅜	96½	6.49
K. C. R. & L.	6	Sep., 1912	98⅞	95	..
Lt. St. cv. deb.	5	Mar., 1915	90	91	8.00
Minn. & St. L.	5	Feb., 1913	94½	95¼	8.30
Mo., K. & T.	5	May 1,'13	98⅝	98⅞	5.96
Mo. Pacific	5	June 1,'14	95¼	95⅞	6.79
Nat. Ry. of M.	4½	June 1,'13	98	98¼	5.45
N. Y. Central	4½	Mar. 1,'14	99⅞	100⅛	4.44
Oakland Rys.	6	Sep., 1915	100	100¼	5.85
Pac. T. & T.	5	Jan. 5,'13	100	100⅛	4.78
St. L. & S. F.	5	Mar. 1,'13	98	98⅝	6.28
St. L. & S. F.	5	June 1,'13	98	99	5.64
Southern Ry.	5	Feb. 1,'13	99⅝	100¼	4.89
Tidewater Co.	6	Dec. 1,'13	101	101½	5.62
U. S. Rubber	6	Dec. 1,'13	103⅜	104¼	5.23
U.S.S.R. & M.	5	Aug. 1,'14	97½	98	5.77
West. T. & T.	5	Feb. 1,'12	100	100⅛	4.09
Westinghouse	6	Aug. 1,'13	101¼	101⅝	5.07

BONDS ON STOCK EXCHANGE.

Monday.

Col & So 1st 4s
7,000 96
1,000 .... 96½
ref & ext 4½s
6,000 .... 96⅞
Consol Tobacco 4s
1,000 .... 88¼
Erie 1st gen 4s
3,000 .... 76½
1st con 4s
1,000 .... 86⅞
1,000 .... 86¾
conv 4s, Ser B
8,000 75
Evans & Ter Hte con 6s
1,000 .... 111⅞
Genl Electric conv deb 5s
4,000 .... 146½
Genl Motors 6s
10,000 97
Ga, Car & N 1st
2,000 .... 104½

Pitts Term 1st Cent Tr ctfs
5,000 42
Westn Electric 5s
2,000 .... 102⅛
Westn Maryland 4s
1,000 .... 86⅞
West Shore 4s
1,000 .... 99⅞
9,000 100
1,000 .... 99¾
registered
11,000 .... 97¼
Westingh El & M 1st conv s f 5s
2,000 .... 90⅞
3,000 91
Wheel & Lake Er 1st con 4s
1,000 .... 82⅝
Wis Cent gen 4s
1,000 .... 92½

METAL MARKET REPORTS.

On the Metal Exchange yesterday copper closed weak at 11.75@11.85c., a decline of 5 points. Tin was firm at 40.25@40.55, an advance of 12½ points in the bid. Lead and spelter were unchanged. The closing bid and asked prices follow:

Standard Copper.	Monday. Bid.	Monday. Asked.	Friday. Bid.	Friday. Asked.
Spot	11.75	11.85	11.80	11.90
October	11.75	11.85	11.82½	11.90
November	11.75	11.85	11.75	11.90
December	11.75	11.85	11.75	11.90
Lead	4.30	4.40	4.30	4.40
Spelter	5.95	6.05	5.95	6.05
Tin	40.25	40.55	40.12½	40.62½

On the Metal Exchange in London yesterday transactions there in spot and future deliveries of copper and pig tin obtained the following quotations. These closing prices compare with Friday's final figures:

	Monday. £.	s.	d.	Friday. £.	s.	d.
Copper, spot	54	12	6	54	15	0
Copper, futures	55	7	6	55	11	3
Pig tin, spot	185	0	0	183	15	0
Pig tin, futures	184	5	0	183	5	0

The market ended firm. Spanish pig lead was firm and unchanged at 15s. 5d. Spelter was unchanged at £27 15s. Cleveland warrants were 4½d. lower at 46s.

FINANCIAL NOTES.

J. P. Morgan & Co. announce that they are prepared to deliver definitive bonds in exchange for their trust receipts for Detroit Terminal and Tunnel first mortgage 4½ per cent. fifty-year gold bonds of the Detroit River Tunnel Company upon presentation of the receipts at their office properly indorsed.

At a meeting of the United Boxboard and Paper Company Protective Committee plans were submitted for consideration, but action was deferred to await reports.

OUTSIDE SECURITIES

Trading Narrow, but More Active Issues Show Strength in Curb Market.

SOME COPPERS HIGHER

Giroux, Greene-Cananea, and Inspiration Make Advances—Gains and Losses Evenly Divided in Bond List.

Curb trading was dull yesterday except in a few of the coppers, which made advances. Giroux led the coppers in point of activity, reporting transactions of 3,500 shares, and moved up from 3¾ to 3⅞. Greene-Cananea sold 600 shares from 3⅝ to 3¾, and the old Greene Consolidated Copper appeared, selling 800 shares at 8½. Inspiration rose from 6¼ to 6½ on sales of 600 shares. Braden, British Columbia, and Butte Coalition closed even with the opening levels after small transactions. The Cobalt issues found only a narrow market. Gains and losses were evenly distributed in the bond list. New York City 4¼s were strong closing at 102 13-16, 1-16 above the opening. The most active issue, New York, Westchester & Boston 4½s, which sold $125,000, were also strong, rising from 97⅜ to 97½. Oregon-Washington Railroad and Navigation 4s sold off from 92 to 91¾, and closed at 91⅞. Southern Bell 5s sold off from 98¼ to 98⅛.

***

Transactions reported yesterday in the outside market, with opening, high, low, and last prices, were as follows:

Sales.		Open.	High.	Low.	Last.
	INDUSTRIALS.				
131	Am. Tobacco	402	403	400	400
1,500	Man. Transit	2⅜	2½	2⅜	2⅜
200	*Mays Oil	17	17	17	17
100	Unit. Cig. Man.	42⅜	42⅜	42⅜	42⅜
100	U. S. L. & H., new	17½	17½	17½	17½
800	U. S. L. & H. pf., old	7⅜	7⅜	7⅜	7⅜
	RAILROAD.				
1,100	Chicago Sub.	1⅝	1⅝	1⅝	1⅝
	MINING STOCKS.				
100	Braden Cop.	4⅜	4⅜	4⅜	4⅜
50	Brit. Col. Cop.	3⅜	3⅜	3⅜	3⅜
100	Butte Coalit'n.	14½	14½	14½	14½
200	Con. A. Smelt.	¾	¾	¾	¾
3,500	Giroux Min.	3¾	3⅞	3 11-16	3⅞
450	Gold Hill	5-16	⅜	5-16	⅜
2,000	*Greenwater	5	5	5	5
600	Greene-Can.	3⅝	3¾	3⅝	3¾
800	Greene Con. C.	8½	8½	8½	8½
600	Insp. Copper	6¼	6½	6¼	6½
200	Kerr Lake	3⅝	3⅝	3⅝	3⅝
800	La Rose Cons.	4	†4	3 15-16	3 15-16
300	Nev. Hills	3	3	2 15-16	3
100	Nip. Mines Co.	7⅜	7⅜	7⅜	7⅜
200	Porc. Central	3⅛	3⅛	3⅛	3⅛
1,700	*Porc. North	87	88	87	88
1,200	*Porc. Town	49	49	47	47
500	Ray Central	1⅜	1⅜	1 5-16	1⅜
100	*Stewart	82	82	82	82
235	Tonopah Min.	†6	6 1-16	†6	6 1-16
5,000	*Wet. Sil. M.	83	85	82	84
200	Yukon G. M.	3½	3½	3 7-16	3 7-16
	BONDS.				
$24,000	N. Y. City 4¼s	102¾	102 13-16	102¾	102 13-16
125,000	N. Y., West. & Bos. 4½s	97⅜	†97 9-16	97⅜	97½
10,000	Ore.-Wash. R. R. & N. 4s	92	92	91¾	91⅞
15,000	Southern B. T. & T. 5s	98¼	98¼	98⅛	98⅛

*Sell cents per share. †Odd lots.

***

	Oct. 9. Bid.	Oct. 9. Asked.	Oct. 6. Bid.	Oct. 6. Asked.
American Tobacco	400	401	406	408
Am. Writing Paper	1½	2½	1½	2½
Am. Light & Traction	299	301	296	299
Am. Light & Trac. pf.	105	108	105	107
A., G. & W. I.	7	8½	7	8½
A., G. & W. I. pf.	15	17	15	17
Borden's Cond. Milk	120	125	120	125
Borden's Cond. Milk pf.	105	107	105	107
Braden Copper	4⅜	4⅝	4¼	4⅝
British Col. Copper	3¼	3⅝	3½	3⅝
Butte Coalition	14⅝	15¼	14½	15½
Chicago Subway	1½	1⅝	1½	1⅝
Cobalt Central	½	1	½	1
Con. Rubber Tire	2⅝	3⅜	2⅝	3⅜
Con. Rubber Tire pf.	20	27	20	27
Davis-Daly Copper	⅞	1	⅞	1
First National Copper	⅞	1⅛	⅞	1⅛
Giroux Mining	3⅞	3 15-16	3 11-16	3¾
Greene-Cananea	3⅝	3¾	3⅝	3¾
Guggenheim Explor	160	180	160	180
International Salt	2	5	2	5
Inter. Rubber ctfs	18	19	19	20
Kerr Lake	3⅜	3¾	3⅜	3¾
La Rose Con	3 15-16	4	3 15-16	4
Manhattan Transit	2¼	2⅜	2¼	2⅜
Mason Valley	7⅛	7½	7	7¼
Mason Valley 6s	95¼	100	90	95½
Nipissing	7⅝	7¾	7⅝	7¾
Ohio Copper	1⅜	1 7-16	1⅜	1 7-16
Ray Central	1 5-16	1⅜	1¼	1⅜
Standard Oil (with all rights)	620	635	615	635
Stand. Oil (ex subsid)	325	375	325	350
Stand. Oil (subs. only)	275	350	275	350
Studebaker Co.	54	55¼	54½	55½
Studebaker Co. pf.	101½	103	101	102
Tonopah Mining	6	6⅛	5⅞	6
United Cigar Mfrs.	42	43	41	42
U. S. L. & H., new	16	18	16	19
U. S. L. & H., new, pf.	78	85	78	85
Western Pacific 5s	89½	90	90	90½
Yukon Gold Mines	3⅜	3½	3 7-16	3 9-16

CONSOLIDATED EXCHANGE.

Bearish sentiment prevailed on the Consolidated Exchange during most of yesterday's trading, with prices as a result drifting irregularly lower. As has been the case recently most of the arguments advanced in opposition to a rise in prices were based on the Government's attitude toward the so-called trusts. In the late trading a better tone was in evidence, but there was little vigor to the recovery.

Sales.		Open.	High.	Low.	Last.
20	Allis-Chalmers	3	3	3	3
20	Allis-Chal. pf.	11⅛	11⅛	11⅛	11⅛
1,240	Amal. Copper	48⅞	49⅜	48⅞	49⅛
305	Am. Can	9⅞	10⅜	9⅞	10⅜
70	Am. Car & Fy.	47¼	47¼	47	47¼
20	Am. Cotton Oil	49¾	49⅞	49¾	49⅞
1,620	Am. Smelting	63⅛	63⅛	62⅛	63
2,630	Am. Beet Sugar	56⅝	57⅝	55⅞	56⅝
150	A., T. & S. F.	104⅛	104⅛	103⅞	104⅛
80	Brook. R. T.	73½	74⅛	73½	74⅛
150	Can. Pacific	226	226½	225½	226½
10	Cent. Leather	21	21	21	21
260	Ches. & Ohio	71¾	72¼	71¾	72¼
540	C., M. & St. P.	107¼	107⅛	106⅝	107⅜
1,000	Chino Copper	17⅞	17⅞	17⅞	17⅞
110	Con. Gas	138	138½	137⅞	138½
840	Erie	30	30	29⅝	29⅞
20	Erie 1st pf.	49	49	48⅞	48⅞
20	Gt. Northern pf.	124	124¼	124	124¼
680	Lehigh Valley	156⅝	157⅝	156½	157⅝
130	Louis. & Nash.	143	146⅛	143	146¼
10	Mo., K. & T.	29	29	29	29
170	Mo. Pacific	37½	37½	37	37½
70	Nevada Con.	15⅞	15⅞	15⅞	15⅞
40	N. Y. Central	104½	104½	104	104
90	N. Y., O. & W.	38¼	38¼	38	38
20	Norf. & West.	102	102	102	102
70	Nor. Pacific	113⅞	114	113¾	114
30	Pacific Mail	30⅝	30⅝	30¼	30¼
100	Pac. Tel. & T.	42⅝	42⅝	42⅝	42⅝
220	Pennsylvania	121⅛	121⅛	120⅞	121⅛
18,740	Reading	138¼	138¼	135⅝	136⅝
170	Rock Island	23⅝	23⅝	23⅛	23⅝
180	Southern Pac.	107	107	106⅛	106⅞
340	Southern Ry.	26½	27⅛	26½	27⅛
15,060	Union Pacific	158⅝	159⅝	158	159⅛
390	U. S. Rubber	43⅞	44	43⅝	43⅞
18,770	U. S. Steel	58⅞	59⅜	58	59⅛
140	U. S. Steel pf.	108⅝	109¼	108⅝	109
220	Utah Copper	40⅞	41	40⅝	41
30	Va.-Car. Chem.	47½	47⅝	47½	47⅝
80	Wabash	11⅜	11⅜	11⅜	11⅜
40	Wabash pf.	22⅞	23	22⅞	23
110	West. Union	79⅝	79⅝	78⅝	78⅝
20	Westing. Elec.	62⅝	62⅝	62⅝	62⅝
65,025					
	MINING STOCKS.				
800	Belmont	7.87½	7.87½	7.87½	7.87½
400	Con. Va.	.87½	.88	.87½	.88
300	Comstock	.22	.23	.22	.23
300	Chollar	.14	.14	.14	.14
200	Florence	1.20	1.20	1.20	1.20
40	Goldfield Con.	5.12½	5.12½	5.12½	5.12½
400	Lone Star	.06	.06	.06	.06
1,000	Montana	.78	.82	.78	.82
200	Mexican	3.85	3.85	3.85	3.85
100	Nevada Hills	2.95	2.95	2.95	2.95
300	Savage	.23	.23	.23	.23
50	Tonopah	6.12½	6.12½	6.12½	6.12½
400	West End	.60	.60	.60	.60
300	Yellow Jack	.40	.40	.40	.40
4,290					

THE TREASURY STATEMENT.

Special to The New York Times.

WASHINGTON, Oct. 9.—The Treasury statement issued to-day gives receipts and expenditures for Saturday and the elapsed periods of the month and of the fiscal year as follows:

	Oct. 7.	Month.	Fiscal Year.
Rcts., customs	$1,358,079	$5,371,279	$79,474,357
Internal rev.	1,452,690	5,915,196	78,661,896
Corporation tax	484	8,036	1,793,126
Miscellaneous	192,011	771,086	15,360,115
Total rcts.	3,003,265	12,065,598	175,289,696
Expenditures	1,304,385	12,600,037	191,877,573
Surplus	1,698,880	*540,438	*16,587,877

*Deficit.

These figures exclude Panama Canal and public debt transactions.

At the beginning of business to-day the condition of the United States Treasury was: Working balance in Treasury offices, $33,182,808; in banks and Philippine Treasury, $32,690,775.

Founded 1873
Tobey & Kirk
Am. Press Association
Borden's Milk Common
Brooklyn Boro. Gas 1st 5s
Brooklyn Ferry 5s, Ctfs.
Cripple Creek Central Pfd.
Denver Union Water 5s
Det., Mack. & Marq. L. G. 7s
Kings Co. E. L. & Power
Niles-Bement-Pond Com.
Queens Boro. Gas Elect. 1st 5s
Union Ferry Stock
TOBEY & KIRK
25 Broad St., New York
'Phones: 4294-5-6-7-8-9 Broad.

BIRMINGHAM, Ala.
GOLD 5s
Dated 1911 Due 1941
PRICE ON APPLICATION
O'CONNOR & KAHLER
49 Wall Street, New York. · The Rookery Chicago.

"REASONABLE RESTRAINT"
In making investments will overcome unnecessary conservatism in some, and careless speculation in others.
They will find the golden mean is the five per cent. PUBLIC UTILITY CORPORATION BOND. These bonds are, in the opinion of those who know, the most desirable investment in the market to-day.
Now is an advantageous time to purchase such issues, as they can be obtained slightly below the normal market.
Send for our latest circular, T. 133, describing a number of these bonds which we believe would meet your investment needs.
P.W. BROOKS & CO.
Boston, 70 State St. · 115 Broadway, New York. · Augusta, Maine.

Bertron, Griscom and Jenks
40 Wall St. New York · Land Title Bldg. Philadelphia
INVESTMENT SECURITIES
We make a specialty of organizing, operating, financing and selling the securities of public service corporations
Members New York Stock Exchange

DuPont Powder Co. Common
Frank Parmalee Co. Stock
International Nickel Securities
International Salt Securities
National Silk Dyeing Preferred
Park & Tilford 6s, 1936
Beach Creek Coal & Coke 1st 5s, 1944
Pa. Coal & Coke Cons. & Coll. Tr. 5s, 1953
Paint Creek Collieries 1st 5s, 1956
Webster Coal & Coke 1st 5s, 1942
S. H. P. PELL & CO.
Members New York Stock Exchange.
Dealers in Unlisted and Inactive Securities.
Tel. 7865-6-7-8-9 Hanover. 37 Wall St., N. Y.

J. K. Rice, Jr. & Co. Deal In
American Chicle Com. & Pfd. Stock
Autosales Gum & Chocolate Securities
Aeolian Weber P. & P. Com. & Pfd. Stock
Adams Express Stock
Computing-Tabulating-Recording Stock
Phelps Dodge & Co. Stock
Syracuse Rapid Transit Com. & Pfd. Stock
Sen Sen Chiclet Securities
United Cigar Stores Stock
Virginia Iron, Coal & Coke (Ctfs.)
J.K. Rice, Jr. & Co.
'Phones 7460 to 7466 Hanover. 33 Wall St., N. Y.

First Mortgage GUARANTEED Bonds
to net
6%
PEABODY & CO.
42 Broadway. Tel. 1314-15-16 Broad.

Kings Co. El. Lt. & Pow. P. M. 6s, 1997
Atlantic Avenue 5s, 1931
34th Street Crosstown 5s, 1996
Yonkers St. Ry. 5s, 1946
Central Union Gas 5s, 1927
Paterson & Company
Tel. 1985 Rector. 20 Broad St., N.Y.

American Light & Traction Co.
Cities Service Company
Denver Gas & Elec. 5s, 1949
Pacific Gas & Electric
Republic Ry. & Light
Tri-City Ry. & Light
Western Power Company
Williams, McConnell & Coleman
Bonds · Stocks
60 WALL ST. 'Phone 495 John. NEW YORK.

We own and offer
$75,000
City of Scranton, Pa., 4¼s
Price and particulars on application.
R. M. GRANT & CO.
31 Nassau St., Bankers, New York.

Hudson River Electric Power Co. 5s
Securities Co. of N. Y. Consols.
St. Joseph Lead Co. Stock
International Elevating Co. Stock
Corn Exchange Bank Stock
National Electric Lamp Co. 5s
R. F. Westerfield
Tel. 2398-2399 John 44 Wall St., N. Y.

PA. WATER & POWER
Bonds and Stock
Gilbert Eliott & Co.
34 Pine St., N. Y. Tel. John 855. · Merchants Bank Bldg. Montreal.

Small Denominations
We specialize in high-class railroad, industrial, public utility, and Government bonds of low denominations, $100 and $500. Write for Booklet.
BEYER & COMPANY,
Tel. 2340 John. 52 William St., N. Y.

Iowa Central Ref. 4s, 1951.
Manitoba, Montana Extension 4s, 1937.
Montana Central 1st 6s, 1937.
St. P. & Kan. City Sh. Line 4½s, 1941.
WOLFF & STANLEY,
27 William St., N. Y. 6557-8-9 Broad.

Kansas City, Mexico & Orient 4%, 1951
Havana Electric 5%, 1952
Iowa Central 4%, 1951
Louisiana & Arkansas 5%, 1927
Bush Terminal 5%, 1955
E. BUNGE & CO.
20 Broad Street. 'Phone 4735-4738 Rector.

HOTCHKISS TALKS OF LLOYDS

Must Be on Plane with All Other Companies to Do Business Here.

Special to The New York Times.

ALBANY, N. Y., Oct. 9.—Supt. William H. Hotchkiss of the Insurance Department was asked to-day relative to the plan of individual members of Lloyds, London to come to New York City to write fire insurance in this State by getting control of Lloyds, New York. Mr. Hotchkiss replied that the law would be complied with to the letter before any company or group of men could do business under the insurance laws of this State.

"The question at issue between the department and Lloyds, London," said he, "is as to authorized insurance as distinguished from unauthorized insurance. The English underwriters who will operate under the New York charter of Lloyds, New York will be obliged to appoint an attorney in fact, who will be their representative in the United States both in underwriting and for the purpose of accepting service of process, and will also pay, as do all other underwriters, the premium tax required by New York law.

"The charter of this Lloyds authorizes it to write fire insurance. There is a great demand for more authorized fire insurance in New York. The underwriters will be obliged to satisfy the department as to their financial responsibility, just as American citizens are now obliged to do, and persons insuring with them will have the same protections now offered citizens of New York by Lloyds, whose underwriters are all American citizens."

Supt. Hotchkiss has repeatedly denounced the methods of Lloyds, London, and threatened to put it out of business unles it put itself under the supervision of the Insurance Department and conformed to the laws of the State. A few days ago it was announced that individual members of the English institution were making arrangements to take over the charter of Lloyds, New York, and enter directly the field of fire and marine insurance here. This plan occurred several months ago to John C. Eustace of Willcox, Peck & Hughes. He recently returned from England, where he talked the matter over with a number of English underwriters. He says that Lloyds, New York, will pay all taxes and observe all laws the same as any other company admitted to do business in this State.

Boston Bank Statement.

Special to The New York Times.

BOSTON, Oct. 9.—The weekly statement of the Associated Banks of Boston compares as follows:

	Oct. 7, 1911.	Inc. for week.	Oct. 8, 1910.
Loans	$221,484,000	$3,416,000	$206,477,000
Circulation	7,101,000	90,000	8,024,000
Deposits	182,942,000	587,000	169,711,000
Due banks	84,499,000	4,811,000	77,383,000
U. S. Dep.	3,120,000	11,000	3,049,000
Res. agts.	37,125,000	408,000	36,450,000
Exchanges	14,588,000	823,000	12,592,000
Due from bank	24,709,000	1,712,000	23,198,000
Five p. c. fd.	360,000	....	409,500
Leg. ten.	3,660,000	*68,000	4,554,000
Specie	24,754,000	*792,000	22,184,000
Surplus	1,331,286	*1,210,714	1,992,587
Surp., N. Y.	10,042,286	57,286	11,704,857

*Decrease.

A Sterling Investment

We are offering an issue of First Mortgage 6% Sinking Fund Gold Bonds secured by first lien on one of the finest, safest and best located stands of commercial timber (including land) on the American Continent.

The bonds carry with them a participation feature which should give the investor a net return considerably in excess of the 6% interest on the bonds.

Circular with full details on request

American Finance & Securities Co

5 Nassau Street New York

BEST FACILITIES FOR EXECUTING ORDERS IN

Manhattan Transit

and other New York and Boston **CURB STOCKS**

Full information sent on request.

J. Thomas Reinhardt,

38 Broad St., New York. (Overlooking Curb.)

Direct Private Wire to My Toronto & Boston Offices.

Unlisted and Curb Stocks

BOUGHT AND SOLD.

Weekly Market Letter Upon Request.

HARVEY A. WILLIS & CO.

(Established 1901)

32 Broadway, N. Y. 'Phones 4270-1 Broad.

6% FIRST MORTGAGE BONDS

EXEMPTFROM TAXATION

Secured by improved real estate seven times par value of bond issue.

We have been operating with great success for 20 years without the loss of a dollar by any of our investors.

DEAN ALVORD COMPANY,

111 Broadway, N. Y.

H. M. BYLLESBY & CO.

ENGINEERS

EXAMINATIONS AND REPORTS

206 SOUTH LA SALLE STREET

CHICAGO

Portland, Ore. Oklahoma City, Okla. Mobile, Ala.

WE OFFER

Very attractive 7% preferred stock, with 50% bonus of common stock.

Write for circular.

Woodbury & Company

44 Pine Street New York

RAILROAD EQUIPMENT ISSUES

Send for circular.

"Safer Than First Mortgage Bonds"

Freeman & Company

TEL. 5089 JOHN. 34 Pine Street, N. Y.

SIMON BORG & CO

BANKERS,

No. 20 Nassau St., New York

INVESTMENT SECURITIES

GEO. H. BURR & CO.

BANKERS

43 Exchange Place ..... New York

Chicago St. Louis

Philadelphia Boston

San Francisco

LAWYERS TITLE INSURANCE & TRUST COMPANY

ALLOWS INTEREST ON DEPOSITS

160 Broadway, Manhattan.

188 Montague Street, Brooklyn.

6% Short Term Bonds

DUE 1914

$100-$500-$1,000

ON IMPROVED BROOKLYN PROPERTY.

KINGS COUNTY MORTGAGE CO.,

188 MONTAGUE ST., BROOKLYN.

THE AUDUBON NATIONAL BANK, located at 3,601 Broadway, City of New York, in the State of New York, is closing its affairs. All note holders and other creditors of the Association are therefore hereby notified to present the notes and other claims for payment.

WILLIAM REIMERS, President.

TOPICS IN WALL STREET.

Allis-Chalmers Anomaly.

The trading in the Allis-Chalmers issues yesterday furnished the not unfamiliar anomaly of an advance in the common stock of the company in the face of a further decline in the preferred and an additional fall in the company's 5 per cent. bonds, a large part of which, however, was recovered before the close. Saturday's trading carried Allis-Chalmers common down to 2 and the preferred down to 13. Yesterday the preferred continued its decline, but the common did not go below Saturday's price, but instead rose to 3⅛. The apparent explanation lies in the fact that at such low prices as Allis-Chalmers was selling yesterday a good deal of buying is done by those who are attracted by a chance to acquire a stock at such a low level. It was plain, of course, that developments which would account for a decline of 1⅝ points in the preferred could hardly at the same time account for a net advance of 1⅛ in the common.

⁂

Better Conditions Abroad.

Charles Steele, of J. P. Morgan & Co., who has just returned from Europe, was quoted yesterday as saying that business in Great Britain appears to be on the mend. "The English, however, are not investing in our stocks, but confining their purchases to their own securities," he said. Another banker who was at his office yesterday, after a visit to Berlin, said that Americans generally had received an exaggerated idea of the financial stringency in Germany. He said that improvement set in even before the settlement of the Moroccan question, and that there had been little curtailing of industries. "Germans everywhere asked what was the matter with the United States," he reported. "Their own money needs were not great enough to compel them to dispose of many of their American bonds, but a good many stocks were liquidated."

⁂

Northern Pacific Earnings.

Howard Elliott, President of the Northern Pacific Railway, who has been in New York for several days for the purpose of attending the annual meeting and the organization meeting of the Directors, will start for home to-day, going by way of Boston. Mr. Elliott appears to be confident that his company will continue to earn its 7 per cent. dividend, notwithstanding the reverses of recent years. The annual report of the Northern Pacific, which is expected to-day, will show a decrease in operating revenues of $9,612,000 from last year. Reductions in operating expenses totaled $6,257,000, but the net earnings available for charges and dividends decreased $3,365,000. The gross income of $27,668,000 provides for the full year's dividends with a margin of slightly more than $3,000,000. The loss in revenues was due principally to a drop of more than $4,000,000 in grain business, following the partial crop failure in the Northern Pacific's territory, and of $500,000 in lumber tonnage. Some of this business has gone to the St. Paul's Puget Sound extension.

⁂

Europe and Copper.

A decrease of more than 19,000,000 pounds in copper exports between Aug. 31 and Sept. 30 as revealed in the figures of the Copper Producers' Association made public yesterday, fulfills predictions that the sudden check sustained by business in Germany and on the Continent generally, would cut the demand for copper down substantially. All the year Europe has been the best customer of the American copper producers, the excess of copper exported over that sold for domestic consumption in the first nine months of 1911 amounting to something more than 35,000,000 pounds. This is in contrast with last year's showing of greater consumptive demand in this country, the domestic deliveries exceeding exports in 1910 by nearly 27,000,000 pounds. The falling off in exports in September to 50,824,011, against 69,855,600 pounds in August, made the month's record the lowest in the year, with the exception of February, when shipments abroad were only 45,111,019. The poor showing of exports accounts for the increase in stocks of marketable copper on hand, for although domestic consumption also fell away in September, the loss was only 2,623,780 pounds, while production was reduced by 9,904,717 pounds, to 115,588,950.

⁂

London Stocks at Lowest Since '08.

The depression in London Stock Exchange securities, which moved in August in much the same measure as on the New York Exchange, continued in London through September with, apparently, greater effect than here. There is no computation of monthly fluctuations in the market values of leading securities made here to correspond with that of the Bankers' Magazine of London, but that the decline in London was more severe is evidenced by the fall in market values there in September to the lowest level since the Spring of 1908. The London authority takes 387 standard securities as a basis for its calculations. The aggregate market value of these on Sept. 21 was £3,558,797,000, against £3,611,568,000 on Aug. 21, a decrease of £52,771,000. At £3,558,797,000 the list is at its lowest point since April, 1908. It is to be remembered, however, that in 1907-08 there were no such heavy declines in London as here. The Bankers' Magazine, commenting on the situation, remarks that the September depression was common at nearly all of the European bourses, "the uncertainty with regard to Morocco, combined with economic and political influences affecting the various centres, occasioning a vast amount of liquidation in public securities." The list includes the principal Government securities as well as other investment issues.

PERKINS LEAVES HILL ROAD.

Resigns as Northern Pacific Director Following His Plans to Retire.

In line with his recently announced intention of getting out of several of his financial interests in order to be able to devote more time to National problems George W. Perkins relinquished his place on the Northern Pacific Board of Directors yesterday. He was succeeded by Thomas W. Lamont as the representative of J. P. Morgan & Co. Mr. Perkins's term does not expire until October of next year.

Another resignation was presented at the organization meeting held by the Northern Pacific Directors yesterday. Alexander Smith Cochran declined reelection on the ground of inability to present at meetings, his health requiring him to be absent from the city much of the time. He was succeeded by George F. Baker, Jr., Vice President of the First National Bank.

Back from China Conference.

Henry P. Davison, who represented J. P. Morgan & Co. at the Berlin conference over the unification of China's currency, and Paul M. Warburg, who represented Kuhn, Loeb & Co., returned on the Amerika on Saturday. Mr. Davison said that while final details had not been arranged the United States would share equally with France, Germany, and England in bringing out the new $50,000,000 currency loan. The American syndicate consists of the First National Bank, J. P. Morgan & Co., Kuhn, Loeb & Co., and the National City Bank.

STOCKS OUT OF TOWN

Trading Narrow but Firm, with Minor Price Movements in Other Cities.

INVESTMENT DEMAND SEEN

Philadelphia and Baltimore Markets Report Interest in Local Investment Securities—Prices Firm in Chicago.

Trading in the principal out-of-town markets was dull yesterday, though prices were generally firm.

Investment securities attracted most interest in Philadelphia's lethargic market. The attendance of brokers on the floor was the smallest since midsummer. In consequence fluctuations for the most part were nominal and the restricted scope of public interest left the market in the hands of traders.

Some improvement was shown in investment securities in Baltimore, and the market was firmer, although price changes were small.

Prices ruled generally stronger in Chicago, with the lead in buoyancy taken by Can preferred, which gained 2 points on moderate activity. The common advanced a shade less than a point. Sears, Roebuck at its best was up more than a point, and Commonwealth Edison rose a fraction, but, on the other hand, there were fractional declines in Swift and some others.

The report of the Copper Producers' Association did not stimulate activity on either side of the market in the copper stocks. It became more apparent that in its present sold-out condition the market in these issues is not in the least dependent on the statistical position of the metal, but rather leans on the price of the product. Some stocks, like United Shoe Machinery, displayed moderate strength on light transactions, but less interest was shown in the arbitrage group, and in others of the general list.

Yesterday's transactions on the various out-of-town Exchanges, as reported to THE NEW YORK TIMES, were as follows:

BALTIMORE.

Sales.		High.	Low.	Last.
500	Houston Oil ctfs.	8⅞	8⅞	8⅞
105	Houston Oil pf. ctfs.	72½	72	72
15	Northern Central	125	125	125
85	Seaboard Co. 2d pf.	59	58	59
800	United Rys.	18	18	18
	BONDS.			
$2,000	Chicago Rys. 5s	99¾	99¾	99¾
28,000	Consolidated Power	86½	86	86½
1,000	Consolidated Gas 5s	108½	108½	108½
2,000	City 5s, 1916	104	104	104
3,000	Ga., Car. & No. 5s	105	105	105
1,000	G. B. S. Brewing 4s	40	40	40
3,000	Ga. So. & Fla. 5s	107	107	107
1,000	Maryland Elec. 5s	98	98	98
9,000	Norf. & P. Trac 5s	86¼	86¼	86¼
4,000	Seaboard adj. 5s	76½	76½	76½
15,000	United Rys. notes	98¾	98¾	98¾
3,000	United Rys. fdg. 5s	85	85	85
5,000	United Rys. incomes	62¼	62¼	62¼
1,000	United Rys. 4s	85¾	85¾	85¾

BOSTON.

RAILROADS.

Sales.		High.	Low.	Last.
10	Atchison	104⅝	104⅝	104⅝
106	Boston Elevated	125½	125	125½
3	Boston Suburban pf.	*70	70	70
37	Boston & Albany	220	220	220
59	Boston & Maine	99¼	99	99¼
30	C. J., R. & S. Y.	160	160	160
50	Fitchburg pf.	126½	126½	126½
10	Great Northern pf.	124	124	124
100	Mass. Elec.	19	19	19
13	Mass Elec. pf.	91	91	91
114	N. Y., N. H. & H.	133¼	133	133
25	Union Pacific	159	158¼	159
23	West End	85⅞	85½	85⅞
45	West End pf.	101	100¾	100¾
	TELEPHONES.			
500	American	134	133¾	134
25	New England	146	146	146
	MISCELLANEOUS.			
100	American Agr. Chem.	48	47½	48
78	Am. Agr. Chem. pf.	100¼	100¼	100¼
125	Am. Pneu. Service	3⅝	3⅝	3⅝
80	Am. Pneu. Service pf.	14	14	14
55	Am. Sugar Refg.	117	116¾	117
100	Am. Sugar Ref. pf.	116	115	115
38	American Woolen pf.	88¾	88	88¾
40	Eastern S. S.	90½	87½	90½
57	Edison	284	283	284
25	Gen. Elec.	147	147	147
195	Mass Gas	90¼	90¼	90¼
142	Mass. Gas pf.	98	97½	97½
5	Mergenthaler	228¼	228¼	228¼
2	N. E. Cotton Yarn	104	104	104
2	Pullman	156½	156	156½
5	Seattle Elec. pf.	100¼	100¼	100¼
494	Swift	99¾	98½	98½
205	Torrington	29	29	29
65	United Fruit	188	188	188
437	United Shoe Mach'y	43	42½	43
370	United S. Mach'y pf.	27	27	27
4,103	U. S. Steel	59⅛	58⅜	58⅞
26	U. S. Steel pf.	109¼	108¾	108¾
	MINING.			
5	Adventure	4	4	4
145	Algomah	3¼	3	3¼
280	Allouez	26½	26¼	26¼
595	Amalgamated	49⅝	48⅞	49⅜
570	American Zinc	20¼	20	20¼
5,145	Ariz. Com'l	50c.	38c.	45c.
200	Bonanza	70c.	70c.	70c.
100	Butte Balaklala	4½	4	4½
5	Butte Coalition	15	15	15
478	Calumet & Ariz.	49½	47½	48⅞
15	Calumet & Hecla	390	390	390
40	Centennial	10½	10½	10½
905	Chino	18¼	17⅞	18
117	Copper Range	52	51	52
238	East Butte	9⅞	9½	9⅞
85	Franklin	6¾	6¾	6¾
300	Giroux	3¾	3¾	3¾
5	Granby	29½	29½	29½
506	Greene Cananea	6	5 9-16	5 13-16
20	Hancock	19	19	19
106	Indiana	7½	7	7
5	Inspiration	6½	6½	6½
140	Isle Royale	13½	13½	13½
115	Kerr Lake	3⅝	3 9-16	3⅝
25	Keweenaw	2	2	2
630	Lake	24¾	24½	24½
196	Lasalle	5½	5	5
10	Live Oak	21½	21½	21½
175	Mayflower	40c.	40c.	40c
5	Miami	18	18	18
45	Mohawk	39½	39¼	39¼
90	Nevada Cons.	16⅛	15⅞	15⅞
650	Nipissing	7⅝	7 9-16	7⅝
430	North Butte	24	23½	24
5	North Lake	4¾	4¾	4¾
100	Old Colony	1⅝	1⅝	1⅝
60	Osceola	89	87	89
50	Quincy	60	60	60
58	Ray Cons.	12⅝	12½	12⅝
150	Shannon	7½	7	7½
51	Superior	26¼	25	25¼
210	Superior & Boston	2½	2⅜	2⅜
80	Tamarack	24	24	24
10	Trinity	3¼	3¼	3¼
110	Tuolumne	3½	3½	3½
300	U. S. Smelting	31⅜	31¼	31⅜
1,462	Utah Cons.	15	14½	15
65	Utah Copper	41	40⅝	40⅝
100	Winona	5½	5½	5½
16	Wolverine	89	89	89
	BONDS.			
$10,000	Am. Agr. Chem. 5s	101¼	101¼	101¼
9,000	Am. Tel. & Tel. 4s	90⅛	90	90
4,000	C. B. & Q. Jt. 4s	96	96	96
21,000	C. B. & Q. Jt. 4s. r.	96	95⅞	95⅞
2,000	D. R., G. & W. 4s	86	86	86
2,000	N. E. Cotton Y. 5s	99¼	99¼	99¼
2,000	U. S. Steel 5s	101½	101½	101½
2,000	Western T. & T. 5s	98¼	98¼	98¼

*Ex.-dividend.

CHICAGO.

STOCKS.

Sales.		High.	Low.	Last.
695	American Can	10⅝	9¾	10⅝
200	American Can pf.	85½	84	85½
20	Chi. Pneu. Tool	46	46	46
190	Com. Edison	135½	135	135½
26	Illinois Brick	52¾	52¾	52¾
10	Hart., S. & M. pf.	100⅞	100⅞	100⅞
30	People's Gas	105	104⅞	105
798	Sears-Roebuck	132¼	131¾	132
725	Swift & Co.	99⅜	98⅞	98⅞
211	United Boxboard	2	1⅞	2
120	U. S. Steel	59	58⅜	58⅜
	BONDS.			
$1,000	Armour & Co. 4½s	91⅝	91⅝	91⅝
8,000	Chi. Rys. 1st 5s	99⅜	99⅜	99⅜
1,000	Com. Electric 5s	102¼	102¼	102¼
2,000	Chi. City Rys. 5s	102⅜	102⅜	102⅜
3,000	Com. Edison 5s	102⅞	102⅞	102⅞
10,000	Lake St. Elev. 5s	86	86	86
1,000	Met. Elev. gold 4s	85⅝	85⅝	85⅝

PHILADELPHIA.

Sales.		High.	Low.	Last.
10	Alliance Insurance	12½	12½	12½
300	Am. Smelting	63⅞	62⅞	63⅞
50	Cambria Steel	43	43	43
100	Easton Electric	20	20	20
100	Elec. Storage Battery	51	51	51
56	Ins. Co. of N. A.	20⅝	20¼	20¼
112	Lake Superior Corp.	24¾	24¼	24¼
17	Lehigh Navigation	86⅝	86⅝	86⅝
72	Lehigh Valley	79⅜	78⅞	78⅞
25	Leh. Val. Trac. pf. t.c.	22¾	22¾	22¾
75	Phila. R. T.	21⅝	21¼	21¼
45	Phila. R. T. tr. ctfs.	21⅝	21⅝	21⅝
342	Pennsylvania R. R.	60⅝	60⅛	60⅝
111	Philadelphia Co.	50	50	50
25	Philadelphia Co. pf.	42¼	42	42
1,470	Phila. Electric	17	16½	16½
8	Phila. Traction	83	83	83
2,570	Reading	68 11-16	68	68
20	Southern Pacific	107	107	107
50	Southern Railway	27	27	27
1,462	Tonopah Belmont	8	7¾	8
268	Tonopah Mining	6 1-16	[illegible]	[illegible]
202	United Gas Imp.	85	84¾	85
6,225	U. S. Steel	59⅛	58⅝	59
105	U. S. Steel pf.	108¾	108¼	108¼
10	Union Pacific	158⅝	158⅝	158⅝
20	Union Traction	49¼	49¼	49¼
2	West Jersey & S. S.	53	53	53

PITTSBURGH.

Sales.		High.	Low.	Last.
10	Fireproofing	5¼	5¼	5¼
250	Mfrs. L. & H.	22¾	22¾	22¾
240	Ohio Fuel Oil	7⅞	7	7⅞
50	Ohio Fuel Supply	40	40	40
165	Oklahoma Gas	67¾	67¾	67¾
280	Pittsburg Brewing	18	[illegible]	18
30	Pittsburg Brew. pf.	41½	41½	41½
100	Phila. Company	50¼	50¼	50¼
920	Pure Oil	9⅜	9⅜	9⅜
165	River Coal	9¾	9¾	9¾
150	River Coal pf.	33¾	33¾	33¾
1,000	San Toy	45	44	45
20	Union Switch	82	82	82
10	U. S. Steel	58¾	58¾	58¾
20	West. Air Brake	143¼	143¼	143¼
20	Westinghouse Elec.	31½	31½	31½
10	Westinghouse Elec. pf.	57⅞	57⅞	57⅞
	BONDS.			
$3,000	River Coal 6s	115½	115¼	115¼

MINING STOCK QUOTATIONS.

SAN FRANCISCO.

Alta	.04	Julia	.20
Alpha Con.	.10	Justice	.10
Andes	.09	Kentucky Con.	.10
Belcher	.50	Mexican	3.90
Best & Belcher	.21	Occidental Con.	.50
Bullion	.09	Ophir	1.92½
Caledonia	.76	Overman	.74
Challenge Con.	.16	Potosi	.20
Chollar	.13	Savage	.24
Confidence	.50	Sag Belcher	.12
Con. Cal. & Va.	.84	Sierra Nevada	.40
Con. Imperial	.03	Union Con.	1.27½
Crown Point	.60	Utah Con.	.10
Gould & Curry	.06	Yellow Jacket	.49
Hale & Norcross	.21		

TONOPAH.		Florence	1.17½
Belmont	7.97½	Goldfield Con. M.	4.97½
Jim Butler	.19	Goldfield Merger	.25
McNamara	.22	Great Bend	.08
Midway	.25	Jumbo Extension	.24
Montana	.82	Lone Star	.05
North Star	.17	Red Hills	.02
Tonopah Extens.	1.00	Sandstorm Kend.	.04
West End	.58	St. Ives	.35
GOLDFIELD.		Silver Pick	.08
Adams	.01	Nevada Hills	.02
Atlanta	.17	BULLFROG.	
Blue Bell	.02	Bullfrog Mining	.01
Comb. Fraction	.08	Bullfrog Nat. B.	.01
Booth	.08	Homestake King	.01
C. O. D.	.07	Tramps Cons.	.01

COLORADO.

	Bid.	Asked.		Bid.	Asked.
Dr. Jackpot	5	6½	Jackpot	5¼	6
Elkton	64¾	65¾	McKinney	46¾	50
El Paso	53½	56	Old Gold	3¾	4¼
Findlay	6¾	7	Portland	90	96
Gold Dollar	14	14½	Vindicator	71¾	73
Isabella	8¾	9¼	Jen. Samp.	5½	5¾

SHONTS QUITS HAWLEY LINE.

Erb Succeeds Him as President of Minneapolis and Iowa Central Lines.

At Directors' meetings of the Minneapolis & St. Louis and the Iowa Central held in this city yesterday Theodore P. Shonts resigned as President of both roads, and Newman Erb, who recently acquired a large interest in the Hawley properties, was chosen to succeed him.

This change had been expected since it became known that the Minneapolis & St. Louis would be linked up to furnish a connection into the Twin Cities and across the United States for the Canadian Northern. Mr. Erb had fathered this project, and is now in the West making an inspection trip over the proposed new route.

Weather in Cotton and Grain States.

Special to The New York Times.

WASHINGTON, Oct. 9.—Following is the forecast for the cotton and grain States for Tuesday and Wednesday as issued by the United States Weather Bureau:

North Carolina, South Carolina, Georgia, Florida, and Alabama—Local rains Tuesday. Wednesday, generally fair; light to moderate northeast to east winds.

Mississippi—Generally fair Tuesday; slightly warmer in western portion. Wednesday, fair and warmer; light to moderate variable winds.

Louisiana—Fair Tuesday, except showers in southwest portion; warmer in southeast portion; warmer in northern portion. Wednesday, fair; warmer in interior; light to moderate northeast to east winds.

Western Texas—Fair Tuesday, except local rains near the coast; warmer in interior. Wednesday, fair; warmer in southern and eastern portions; moderate northeasterly winds, becoming southeasterly Wednesday.

Western Texas—Fair and warmer Tuesday. Wednesday, fair; cooler in northern and western portions.

Utah—Local rains and considerably cooler Tuesday. Wednesday, probably fair.

Oklahoma—Fair and warmer Tuesday. Wednesday, fair.

Arkansas—Fair and warmer Tuesday and probably Wednesday.

Tennessee—Unsettled Tuesday; slightly warmer in western portion. Wednesday, fair and warmer.

Kentucky—Slightly warmer and generally fair Tuesday. Wednesday, fair, warmer.

Ohio—Unsettled and slightly warmer Tuesday. Wednesday, fair, warmer; light, variable winds, becoming southeasterly.

Indiana and Illinois—Slightly warmer and generally fair Tuesday. Wednesday, fair, warmer; light to moderate winds, becoming southeast and south.

Lower Michigan—Fair, slightly warmer Tuesday and Wednesday; light to moderate southeast to south winds.

Upper Michigan—Fair, slightly warmer Tuesday. Wednesday, fair; light to moderate southerly winds.

Wisconsin—Fair, slightly warmer Tuesday. Wednesday, fair; moderate southeast to south winds.

Minnesota—Fair, warmer Tuesday. Wednesday, fair; moderate southeast to south winds.

Iowa and Missouri—Fair, warmer Tuesday. Wednesday, increasing cloudiness and warmer.

North and South Dakota—Fair Tuesday, warmer in eastern portions. Wednesday, unsettled, probably local rains and cooler.

Nebraska and Kansas—Fair, warmer Tuesday. Wednesday, probably local rains and cooler by night.

NICARAGUA RATIFIES LOAN.

Congress Approves Proposed Arrangement with American Bankers.

MANAGUA, Oct. 9.—The Nicaraguan Congress by a vote of 25 to 6 to-day ratified the proposed loan from American bankers.

The loan is for $15,000,000 at 90½. It was negotiated by Ernest H. Wands, the American financial adviser to the Nicaraguan Government, with Brown Brothers & Co. and J. & W. Seligman & Co. of New York.

Congress also approved a temporary loan of $1,500,000 from the same bankers at par.

The plans include a reform of the monetary system, the establishment of an American bank, and the construction of a transcontinental railroad.

SAN JUAN DEL SUR, Nicaragua, Oct. 9.—The British Consul has notified his Government that the Ethelburga Syndicate, Limited, of London, will make an effort to make effective its claim against this country' revenues according to its contract if the coupons are not paid on Oct. 21.

WASHINGTON, Oct. 9.—The Nicaraguan Constituent Assembly last May authorized President Estrada to contract an American loan to amount to between $12,000,000 and $20,000,000. This is for the purpose of funding the internal and foreign debts, building railroads, and establishing a gold standard. It will be guaranteed by 50 per cent. of the customs dues.

A special report by Don J. R. Sandino, Nicaraguan Minister of Finance, made last July 1, showed that there was outstanding on Dec. 31 last $4,453,145 of the Nicaraguan 6 per cent. sterling loan of 1909, known as the Ethelburga Syndicate loan, which was authorized to the amount of $6,235,000. The total of the foreign debt was $4,628,385, which, with the interior debt, made the total public debt of the Republic $9,730,316.

There is pending in the United States Senate for ratification the financial treaty with Nicaragua, by which the United States would in a measure supervise the Nicaraguan Customs service as a guarantee to the American bankers who would negotiate the loan to Nicaragua.

EXPLAINS ALLIS-CHALMERS.

Vice President Nichols Says Assets Greatly Exceed Liabilities.

Vice President Nichols of the Allis-Chalmers Company, upon his return to New York yesterday, made a statement in explanation of the company's financial position. Heavy declines in the stocks and bonds of the company during the Summer and a break in both the bonds and stock on Saturday to even lower levels than occurred in the panic of 1907 had given rise to rumors of a possible reorganization.

Vice President Nichols said that lack of orders for the company's principal products, power plants, heavy machinery, &c., was a natural consequence of the business depression. Of the company's financial position, he said that current assets were "greatly in excess of current liabilities."

The exact figures are not immediately available, he explained, because the semi-annual audit is now in progress. The fiscal year is to be changed from June 30 to Dec. 31, so that the closing of the books will hereafter correspond to the periods of statements demanded by the State and Federal authorities.

MORE COPPER ON HAND.

Falling Off in Exports and Domestic Deliveries—Production Lower.

As has been the general expectation of the trade, the report of the Copper Producers' Association for September, issued yesterday, showed an increase of stocks of the metal on hand in marketable form from 133,441,501 to 140,894,856 pounds. This increase was due to the heavy decrease in exports of copper during the month as a result of the set-back business has received in Germany and other Continental countries where consumption had been unusually large during the year past.

Production decreased by 9,904,717 pounds during the same period, and, at 115,588,950 pounds for the month, was at the lowest point of any month this year, with the exceptions of July and February. Domestic deliveries also fell away, but only by 2,623,780 pounds. The total domestic deliveries were 57,311,584 pounds, which, though lower than those of August, were larger than July's.

START DELAWARE & EASTERN

Reorganization Plan Through New Railroad Company Is Approved.

The plan of the first mortgage bondholders of the Delaware & Eastern Railroad Company for a reorganization through the formation of the Delaware & Northern Railroad Company to take over the property has been approved by the Public Service Commission of the Second District. The representatives of the committee explained before the commission that they did not intend to build the extensions under the certificates granted to the Schenectady & Margaretville Railroad and the Hancock via East Branch line, but would put the present road into operation.

CHICAGO SUBWAY COMPANY
ILLINOIS TUNNEL COMPANY
CHICAGO WAREHOUSE AND TERMINAL COMPANY
ILLINOIS TELEPHONE CONSTRUCTION COMPANY

To the Holders of the Bonds of the Illinois Tunnel Company and the Holders of the Bonds or Capital Stock of the Chicago Subway Company:

NOTICE IS HEREBY GIVEN that a Plan and Agreement for reorganization and readjustment has been formulated by the undersigned Committee and that a copy thereof has been filed with The National City Bank of New York, Depositary under said Agreement.

Holders of Tunnel bonds or Subway bonds or Subway stock, as the case may be, wishing to participate in said Plan and Agreement by becoming parties thereto, must deposit with said Depositary their bonds and all unpaid coupons, or their certificates of stock signed in blank and duly stamped for transfer, on or before November 15, 1911. Appropriate certificates of deposit will be issued by the Depositary in respect of all deposited bonds and stock. Holders of certificates of deposit for said bonds will be required to pay in instalments, when and as called for by the Committee, an assessment of ten per cent. (10%) of the face amount of the principal of the bonds represented by such certificates, respectively, and will receive first mortgage bonds, Series A, of the new company, when issued, equal in face amount to the aggregate of such payments, and preferred stock of the new company, when issued, equal in par value to the face amount of the principal of the bonds represented by said certificates, respectively, or, in the case of fractions, proper scrip evidencing their rights.

Holders of certificates of deposit for Subway stock will be required to pay in instalments when and as called for by the Committee an assessment of five per cent. (5%) upon the par value of such stock represented by such certificates, respectively, and will receive first mortgage bonds, Series A, of the new company, when issued, equal in face amount to the aggregate of such payments, and common stock of the new company, when issued, equal in par value to fifty per cent. (50%) of the par value of the Subway stock represented by said certificates, respectively, or, in the case of fractions, proper scrip evidencing their rights.

Printed copies of the Plan and Agreement may be obtained upon application to the Secretary of the Committee.

Dated New York, October 2, 1911.

HENRY W. de FOREST,
LOUIS C. KRAUTHOFF,
WILLIAM S. TOD,
Committee.
CALVERT BREWER, Secretary,
55 Cedar Street, N. Y.

KRAUTHOFF, HARMON & MATHEWSON, Counsel.
THE NATIONAL CITY BANK OF NEW YORK, Depositary.

DIVIDENDS.

THE BONANZA DEVELOPMENT CO.

At a meeting of the Board of Trustees of The Bonanza Development Company held this day it was voted that a dividend of twenty cents a share ($60,000,) being dividend Number 9, be declared on the capital stock, payable October 28th, 1911, to stockholders of record at close of business October 19, 1911, and that the transfer books of the company be closed at three o'clock P. M. October 19, 1911, and reopen at ten o'clock A. M. October 24, 1911. Total dividends paid to date, including present declaration, $1,425,000.

W. J. DOWNING, Treasurer.

Boston, October 9, 1911.

OFFICE OF
The North River Insurance Company,
95 William Street, New York City,
October 3d, 1911.

A Semi-Annual Dividend of Five Per Cent. upon the Capital Stock of the Company has this day been declared, payable on and after 10th October instant. The Transfer Book will be closed from the 3d to the 10th instant. By order

F. H. CRUM, Secretary.

DIVIDENDS.

The Title Insurance Co. of New York.
135 Broadway, N. Y.

A quarterly dividend of one and three-quarters per cent. (1¾%) on the capital stock of the Company has been declared, payable October 16, 1911, to Stockholders of record at the close of business on October 9, 1911.

FRANK L. COOKE, Secretary.

Dated New York, September 18, 1911.

J. G. White & Company, Incorporated,
Engineers-Contractors,
43-49 Exchange Place, New York, N. Y.

The regular quarterly dividend (34th Quarter) of One and One-Half Per Cent. has been declared on the Preferred Stock of this Company, payable November 1st, 1911, to stockholders of record October 20th, 1911.

H. S. COLLETTE, Secretary.

T. B. Ackerson Co.

The Board of Directors of T. B. Ackerson Co. has declared a quarterly dividend of Two Per Cent. upon the preferred stock of the Company, payable October 16th, 1911, to stockholders of record at the close of business September 30th, 1911. O. B. JUDD, Secretary.

Executor Trustee

Chartered 1822

The Farmers' Loan and Trust Company,

Nos. 16, 18, 20 & 22 William Street.

Branch Office, 475 Fifth Avenue,

New York.

LONDON 15 Cockspur St., S. W. 26 Old Broad Street, E. C. PARIS, 41 Boulevard Haussmann

Travelers' Letters of Credit. Foreign Exchange.

Administrator Guardian

COMMERCIAL TRUST COMPANY

OF NEW JERSEY.

Opposite Penna. R. R. Ferry and McAdoo Tunnel Terminals, Jersey City, N. J.

Capital, Surplus and Profits over - $3,000,000.00

All the facilities of a New York City Bank

Interest on deposits

No exchange in New York City for checks drawn on this Company

Special terms for collecting out-of-town checks

JOHN W. HARDENBERGH, President.

ROB'T S. ROSS, Vice-President. WM. J. FIELD, Secretary and Treasurer.

JAY S. PERKINS, Assistant Treasurer. J. RICHARD TENNANT, Assistant Secretary.

On the Continent of Europe experienced investors purchase Mortgages only from the companies which **guarantee** these investments.

LAWYERS MORTGAGE COMPANY

RICHARD M. HURD, President

CAPITAL & SURPLUS, $6,000,000

59 Liberty Street, Manhattan 184 Montague Street, Brooklyn

MEETINGS AND ELECTIONS.

NOTICE OF SPECIAL MEETING OF STOCKHOLDERS.

New York, September 8th, 1911.

To the Stockholders of THE DENVER AND RIO GRANDE RAILROAD COMPANY.

Notice is hereby given that a Special Meeting of the Stockholders of The Denver and Rio Grande Railroad Company will be held at the principal office of the Company in Denver, Colorado, at ten o'clock A. M., on Monday, October 16th, 1911, for the purpose of considering, acting, and voting upon the question of increasing the number of Directors of the Company from nine to eleven, and of amending the Company's Certificate of Incorporation and Agreement of Consolidation as to the first sentence of Article VII thereof so that the same shall read as follows:

"The government of the Company and the management of its affairs shall be vested in a Board of eleven (11) Directors, each of whom shall be a stockholder."

The books for the transfer of the stock of the Company, both Common and Preferred, will be closed for the purposes of the Special Meeting above mentioned at three o'clock P. M. on Tuesday, October 3, 1911, and will be reopened at ten o'clock A. M., on Wednesday, October 18th, 1911.

By order of the Board of Directors:
The Denver and Rio Grande Railroad Company,
STEPHEN LITTLE, Secretary.

NOTICE OF ANNUAL MEETING.

New York, September 8th, 1911.

To the Stockholders of THE DENVER AND RIO GRANDE RAILROAD COMPANY.

The Annual Meeting of the Stockholders of The Denver and Rio Grande Railroad Company will be held at the principal office of the Company in Denver, Colorado, at twelve o'clock noon on Tuesday, October 17th, 1911. The meeting will be held for the election of Directors and for the transaction of any other business pertaining to the Company that may be properly brought before the meeting.

The books for the transfer of the stock of the Company, both Common and Preferred, will be closed for the purposes of the meeting at three o'clock P. M., on Tuesday, October 3d, 1911, and will be reopened at ten o'clock A. M. on Wednesday, October 18th, 1911.

STEPHEN LITTLE, Secretary.

The Cleveland, Cincinnati, Chicago and St. Louis Railway Company.

Cincinnati, Ohio, September 25, 1911.

Notice is hereby given that meetings of the Common stockholders and Preferred stockholders of this Company will be held at the principal office of the Company in the City of Cincinnati, Ohio, on Wednesday the 25th day of October, 1911, at 10:00 o'clock A. M., for the purpose of electing Directors and the transaction of any other business which may be brought before the meeting; and at 10:15 o'clock A. M. for the purpose of considering and voting for or against the approval of the execution of an Agreement of Lease dated February 15 1911, between the Saline Valley Railway Company and The Cleveland, Cincinnati, Chicago and St. Louis Railway Company for a period of 99 years from January 1, 1911; and also for the purpose of considering and voting for or against the approval of the execution of an Operating Agreement, dated November 1, 1910, between The Evansville, Mt. Carmel and Northern Railway Company (of Indiana) and The Cleveland, Cincinnati, Chicago and St. Louis Railway Company under which said company granted to this company the right to use its railroad, property and franchise for a period of 99 years.

By order of the Board of Directors.
DWIGHT W. PARDEE, Secretary.

THE CHESAPEAKE AND OHIO RAILWAY COMPANY.

Office of the Secretary, 71 Broadway.

ANNUAL MEETING.

New York, September 21, 1911.

Notice is hereby given that the annual meeting of the Stockholders of The Chesapeake and Ohio Railway Company, for the election of Directors and for the purpose of considering all actions of the Directors and of the Executive Committee as set forth in the annual report of the Company and in the proceedings of said Directors and of said Committee as set forth in their minutes and for the transaction of such other business as may lawfully come before the meeting, will be held at the office of the Company in the City of Richmond, Virginia, on Tuesday, the 24th day of October, 1911, at eleven o'clock A. M.

The stock transfer books will be closed at the office of the Company, No. 71 Broadway, New York, on Monday, the second (2d) day of October, 1911, at three o'clock P. M., and will be reopened on Wednesday, the twenty-fifth (25th) day of October, 1911, at ten o'clock A. M.

By order of the Board of Directors.
THE CHESAPEAKE AND OHIO RAILWAY COMPANY,
By JAS. STEUART MacKIE, Secretary.

To the Stockholders of **NATIONAL RAILROAD COMPANY OF MEXICO:**

New York, August 25, 1911.

You are hereby notified that the annual meeting of the stockholders of NATIONAL RAILROAD COMPANY OF MEXICO will be held at the office of the Company in Salt Lake City, Utah, on Monday, October 16, 1911, at 11 A. M. for the purpose of electing a Board of fifteen Directors and of transacting such other business as may be brought before the meeting.

The stock transfer books of the Company will be closed at 3 P. M. on September 21st, and will be reopened at 10 A. M. on October 17, 1911.

CLAYTON SNYDER,
Assistant Secretary,
No. 25 Broad Street, New York City.

Notice is hereby given that a meeting of the Stockholders of STRAIGHT FILAMENT LAMP COMPANY will be held at the office of the Company, No. 149 Broadway, in the Borough of Manhattan, City and State of New York, on the 17th day of October, 1911, at 12:00 o'clock in the forenoon, for the purpose of electing seven Directors to serve during the remainder of the current year, and the transaction of such other business as may properly come before said meeting. The polls will remain open one hour.

In accordance with the By-Laws of the corporation no stock may be voted upon which has been transferred on the stock book of the Company within ten (10) days next preceding the day of the election.

Dated New York, October 3d, 1911.
JNO. GRIBBEL, President.

MEETINGS AND ELECTIONS.

THE ATCHISON, TOPEKA AND SANTA FE RAILWAY COMPANY.

Notice is hereby given that the Sixteenth Annual Meeting of the Stockholders of The Atchison, Topeka and Santa Fe Railway Company will be held at the principal office of the Company in Topeka, Kansas, on Thursday, the twenty-sixth day of October, 1911, at twelve o'clock noon, for the election of four (4) Directors to hold office for four (4) years, and for the election of Independent Auditors to audit the books and accounts of the Company at the close of the fiscal year. Said meeting has been called by the Board of Directors and is to be held for the following further purposes respectively, to wit:

To approve of, confirm and ratify the leases to this Company of the respective railways, properties and franchises of the Kings River Railway Company, of the Laton and Western Railway Company and of the Garden City, Gulf and Northern Railroad Company, and the purchase by this Company of the Capital Stock and Bonds of said Garden City, Gulf and Northern Railroad Company;

To ratify an agreement for the sale to and purchase by this Company of the railroad of the Southern Pacific Railroad Company extending from a point near the town of Needles, California, to Mojave, California, and to approve the acquisition by this Company (if said last mentioned agreement should not be made or should not be carried out) of the stock and bonds of a railroad company which may purchase and own said railroad;

To authorize the certification and delivery, pursuant to Section 7 of Article One of the Company's General Mortgage, of such amount of the General Mortgage Bonds reserved under said Section, and not heretofore certified and delivered, as will produce a sum sufficient to acquire (a) said railroad from Needles to Mojave, which railroad connects at or near Needles that portion of this Company's railway which was formerly the western division of the Atlantic and Pacific Railroad Company with that portion of this Company's railway which was formerly the railway of the Southern California Railway Company; or (b) the stock and bonds of a railroad company owning said railroad from Needles to Mojave;

To authorize the Board of Directors to use from time to time, for the improvement of that portion of this Company's railway formerly the Atlantic and Pacific Railroad, any or all of the shares of this Company's Preferred Stock, certificates for which are deposited with the Union Trust Company of New York, Trustee under the agreement made the 8th day of March, 1898, between Edward King and others constituting the Joint Executive Committee mentioned in said agreement, this Company, and said Union Trust Company of New York;

To increase the capital of the Company One hundred million dollars ($100,000,000), such increase to be Common Stock, divided into shares of the par value of One hundred dollars ($100) each, so that the total Capital Stock of the Company shall be Four hundred and eighty-one million, four hundred and eighty-six thousand dollars ($481,486,000), divided into One million, three hundred and fourteen thousand, eight hundred and sixty (1,314,860) shares of Five Per Cent. non-cumulative Preferred Stock of the par value of One hundred dollars ($100) each, as described in the Certificate of Incorporation, and Three million, five hundred thousand (3,500,000) shares of Common Stock of the par value of One hundred dollars ($100) each;

To authorize the Board of Directors at any time or from time to time to create an issue or issues of convertible bonds of the Company, not exceeding in the aggregate One hundred million, two hundred and eighty-nine thousand dollars ($100,289,000), each of which bonds shall entitle the holder thereof to convert the same into Common Stock, such bonds to contain such terms, conditions, restrictions and provisions, and to have such benefits, if any, of future mortgages of the Company, and to be issued and disposed of from time to time upon such terms as may be authorized by the Board of Directors.

The stock transfer books will be closed at the close of business on Thursday, September 21, 1911, and will be reopened at the close of said meeting.

By order of the Board of Directors.
L. C. DEMING, Assistant Secretary.
New York City, August 1, 1911.

OFFICE OF
The Coney Island and Brooklyn Railroad Company,
De Kalb and Franklin Avenues,
Brooklyn, N. Y., October 1st, 1911.

The Annual Meeting of the Stockholders of THE CONEY ISLAND AND BROOKLYN RAILROAD COMPANY for the election of thirteen Directors and three Inspectors of Election to serve the ensuing year, will be held at the office of the company on Monday, October 16th, 1911. Polls open at 11 A. M. and close at 12 M.

DUNCAN B. CANNON, Secretary.

ILLINOIS CENTRAL RAILROAD CO.

Notice is hereby given that the Annual Meeting of the Stockholders of the Illinois Central Railroad Company for the election of Directors and the transaction of other business will be held at the General Office of the Company in Central Station, Chicago, Illinois, on the 18th day of October, 1911, at 12 o'clock noon.

ALEXANDER G. HACKSTAFF,
New York, October 5, 1911. Secretary.

PROPOSALS.

PROPOSALS FOR LEGGINS AND HAT CORDS.—Army Building, Whitehall Street, New York City, October 10, 1911.—Sealed proposals, in triplicate, will be received here until 1 P. M. October 30, 1911, and then opened, for furnishing 250,000 pairs Leggins and 112,000 Hat Cords. Information upon application. R. M. SCHOFIELD, Acting Depot Quartermaster.

OFFICE PURCHASING COMMISSARY, U. S. Army, 39 Whitehall Street, New York City, October 10, 1911.—Sealed proposals in duplicate for furnishing and delivering 107,268 No. 3 cans of tomatoes will be received at this office until 10 o'clock A. M. October 20, 1911. Envelopes containing bids should be marked "Proposals for Subsistence Stores opened October 20, 1911," and addressed to Col. A. L. Smith, A. C. G., U. S. Army.

Investors seeking information find The New York Times Weekly Financial Review the best newspaper. Clear and concise reports of financial conditions to enable them to follow the course of their holdings. Full and accurate lists of quotations for reference, earnings of a hundred railways brought up to date, the situation in steel and copper and important movements on foreign exchanges. A complete guide to the bond, stock, and money markets. Every Monday. Mailed to any address in the United States for One Dollar a Year. Handsome binder to hold The Review, one dollar.—Adv.

CROP REPORT SHOWS A REDUCED YIELD

Corn, Wheat, Oats, and Barley Millions of Bushels Below Last Year's Harvest.

FLAX ALONE WILL BE MORE

Tobacco Falls Off by 69,000,000 Pounds and Hay Less Than 1910 by 14,009,000 Tons.

WASHINGTON, Oct. 9.—Disastrous weather conditions which prevailed throughout the country early in the growing season abated during September, and the condition of most of the important unharvested crops on Oct. 1 showed some improvement. Corn was one-tenth of 1 per cent. higher than it was in September; potatoes improved 3.1 per cent.; tobacco, 9.4 per cent; flax, 1.2 per cent., and apples 3.6 per cent. Rice condition declined 1.8 per cent.

The effect of the hot weather and the drought throughout the growing season was shown in the official preliminary estimates of the production of Spring wheat, oats, and barley. These three grains showed a loss in production over last year's harvest of an aggregate of 891,000,000 bushels. All wheat is about 40,000,000 bushels less than last year. The indicated total production of corn as estimated by the Department of Agriculture from the current condition will be about 856,000,000 bushels less than last year's crop. Buckwheat is almost 2,000,000 bushels less than last year, potatoes 60,000,000 bushels less, tobacco 69,000,000 pounds less, and rice 2,000,000 bushels less. Flax is the only important crop which will give a harvest greater than last year, the present season producing about 10,000,000 bushels more.

The indicated total production of important crops not yet harvested, as shown by their condition on Oct. 1, follows:

Crops.	1911. (Bush.)	1910. (Bush.)
Corn	2,769,348,200	3,125,713,000
Buckwheat	15,699,600	17,239,000
Potatoes	278,551,500	338,811,000
Tobacco (pounds)	715,542,520	984,349,000
Flax	24,405,300	14,116,000
Rice	22,582,400	24,510,000

Corn—Condition, 70.4 per cent. of a normal, compared with 70.3 per cent. on Sept. 1, 1911; 80.3 on Oct. 1, 1910, and 78.6 per cent., the ten-year October average. Indicated yield per acre, 23.8 bushels, compared with 27.4 bushels, the 1910 final yield, and 27.1 bushels, the average final yield for the last five years. The area planted to corn was 115,939,000 acres, or 101.7 per cent. of the area planted last year.

Buckwheat—Condition, 81.4 per cent. of a normal compared with 83.8 per cent. on Sept. 1; 81.7 per cent. in 1910, and 84.2 per cent. the ten-year average. Indicated yield per acre, 19.6 bushels, compared with 20.9 last year and 19.6, the five-year average. The area planted to buckwheat was 801,000 acres, or 97 per cent., of last year's acreage.

Potatoes—Condition, 62.3 per cent. of a normal, compared with 59.8 per cent. Sept. 1; 71.8 per cent. last year, and 75.3 per cent., the ten-year average. Indicated yield per acre, 79.7 bushels, compared with 94.4 bushels last year and 96.9 bushels the five-year average. Area planted to potatoes was 3,495,000 acres, or 97.3 per cent. of last year.

Tobacco—Condition, 80.5 per cent. of a normal, compared with 71.1 per cent. Sept. 1; 80.2 per cent. last year, and 83.4 per cent., the ten-year average. Indicated yield per acre, 801.1 pounds, compared with 797.8 pounds last year, and 826.0 pounds, the five-year average. Area planted to tobacco was 893,200 acres, or 72.4 per cent. of last year's acreage.

Flax—Condition, 69.6 per cent. of a normal compared with 68.4 per cent. Sept. 1; 47.2 per cent. last year and 78.9 per cent. the eight-year average. Indicated yield per acre, 8.1 bushels, compared with 4.8 bushels last year and 9.9 bushels, the average for the period 1905-9. Area planted to flax was 3,013,000 acres, or 103.3 per cent. of last year's acreage.

Rice—Condition, 85.4 per cent. of a normal, compared with 87.2 per cent. Sept. 1; 88.1 per cent. last year, and 86.3 per cent. the ten-year average. Indicated yield per acre, 32.0 bushels, compared with 33.9 bushels last year and 32.4 bushels the five-year average. Area planted to rice was 705,700 acres, or 97.6 per cent. of last year's acreage.

Apples—Condition, 59.8 per cent. of a normal, compared with 56.2 per cent. Sept. 1; 46.4 per cent. last year, and 52.4 per cent. the ten-year average.

Spring Wheat—Preliminary estimate of production, 200,367,000 bushels, compared with 231,399,000 bushels last year and 243,186,800 bushels the average for the last five years. Yield per acre, 9.7 bushels, compared with 11.7 bushels last year, and 13.5 bushels the five-year average. Quality, 79.8 per cent. compared with a ten-year average of 87.1 per cent.

Winter Wheat—Preliminary estimate of production, 455,149,000 bushels, compared with 464,044,000 bushels in 1910 and 450,129,600 bushels, the five-year average. Yield per acre, 14.5 bushels, compared with 15.8 bushels in 1910, and 15.5 bushels, the five-year average.

All Wheat—Preliminary estimate of production, 655,516,000 bushels, compared with 695,443,000 bushels last year and 693,316,400 bushels, the five-year average. Yield per acre, 12.6 bushels, compared with 14.1 bushels last year and 14.7 bushels the five-year average.

Oats—Preliminary estimate of production, 873,641,000 bushels, compared with 1,126,765,000 bushels last year, and 932,124,400 bushels the five-year average. Yield per acre, 24.8 bushels, compared with 31.9 bushels last year and 28.4 bushels the five-year average. The quality of oats was 84.6 per cent. compared with a ten-year average of 86.6 per cent.

Barley—Preliminary estimate of production, 145,951,000 bushels, compared with 162,227,000 bushels last year, and 166,356,000 bushels, the five-year average. Yield per acre, 20.7 bushels, compared with 22.4 bushels last year and 24.8 bushels the five-year average. The quality of barley was 84.9 per cent. compared with a ten-year average of 87.5 per cent.

Rye—Preliminary estimate of production, 30,670,000 bushels, compared with 33,039,000 bushels last year and 32,414,000 bushels, the five-year average. Yield per acre, 15.6 bushels, compared with 16.3 bushels last year and 16.4 bushels, the five-year average.

Hay—Preliminary estimate of production, 46,969,000 tons, compared with 60,978,000 tons last year and 63,507,400 tons, the five-year average. Yield per acre, 1.09 tons, compared with 1.33 tons last year and 1.41 tons the five-year average.

FEWER WOMEN IN GERMANY.

The Excess Over Men Is Rapidly Diminishing, Says a Statistician.

The excess of the number of women over men is rapidly diminishing in Germany, according to the Berlin correspondent of the Journal of the American Medical Association. He writes:

"In almost all European countries the female sex has for a long time outnumbered the male; only in the East do the men exceed the women in number. This has been numerically determined in Roumania, Servia, Bulgaria, and Greece. In Turkey the sexes are not separated in the census, but it is certain that there also the male sex is predominant.

"The reason for this difference is partly to be found in the greater tendency of men to shift about from place to place. Only when exact facts are obtainable with reference to the sex at birth can it be determined how far the greater or less neglect of one or other sex, especially during the period of infancy, is responsible for the varying distribution.

"In Germany there are annually about 60,000 more boys born than girls. In spite of this; for various reasons, the female sex outnumbers the male to a marked degree. But there is one peculiar fact, namely, that in the last census period the excess of females over males in Germany has diminished. If this ratio continues in thirty years or less the sexes will be equal in numbers.

"At present there are for each 1,000 persons, 506 women and 494 men. It is assumed that there is a general variation in favor of the male sex; it may be explained by a lesser tendency of the men nowadays to emigrate, and by the number of persons who have moved to Prussia from elsewhere in the empire. Still another factor is the gratifying lowering of the infant death rate, to which the male sex, in consequence of its larger proportion, contributes to a greater extent than the female."

LATEST CUSTOMS RULINGS.

Cigarette Cases Held Not to be "Articles of Adornment"—Other Decisions.

In sustaining a protest filed by A. J. Dale, the Board of United States General Appraisers yesterday held that cigarette cases composed of brass or gun metal are not to be regarded under the terms of the present Tariff act as "articles worn on the person for adornment," as specified in Paragraph 448. They were returned for duty by Collector Loeb at the rate of 85 per cent. on their value. Judge Chamberlain holds that the contention of the importer for a tax of 60 per cent. as "smokers' articles" is well founded and must be sustained. The Collector's assessment is reversed.

Hensel, Bruckmann & Lorbacher also made a claim for a reduction in the duty assessed by the Collector on articles returned at 85 per cent. as being intended for personal adornment. In this case the articles consisted of merchandise composed of brass or metal set with imitation precious stones made of paste or glass, valued at more than 20 cents per dozen pieces. The goods were alleged to be dutiable as "manufactures of glass or paste," and as such liable to assessment at 45 per cent. Judge Sharretts holds that the protest is without merit.

Acting in harmony with the well-settled rule that if there be doubt in the testimony presented before the board, the tribunal has decided a protest filed by the Swan & Finch Company in favor of the protestants. The merchandise in question was invoiced as "unrefined Manchu-oil" crushed from soya beans. It was assessed as poppy seed oil with duty at the rate of 15 cents per gallon under the act of 1909. It was claimed to be exempt from duty under Paragraph 639 as an "oil."

Judge McClelland states in his decision for the board that there is practically no difference between the specific gravity, iodine number, and other details of poppy seed oil and soya bean oil. One of the facts brought out was that soya bean oil will not dry upon being exposed to the air. The weight of evidence seems to be on the side of the importers, and for this reason the protest is sustained.

The board sustained a claim filed by the American Thermo Ware Company. The merchandise, which consisted of pocket toilets, was returned by Collector Loeb at several different rates under the act of 1909. The importers alleged a rate of 45 per cent. ad valorem as mirrors, glass being the component material of chief value. The Collector is ordered to reliquidate the entries at the rate of 45 per cent.

COMMODITY MARKETS.

WHEAT.—The trade was dull all the session, closing with insignificant net changes. The news was not distinctive either way, and the trade operated with extreme caution, and at the close operators seemed to be about all evened up for the Government report.

The Government report made a yield of Spring wheat of 9.7 bushels per acre, against 9.8 last month and 11.7 final last year, indicating a total Spring wheat crop of 200,367,000 bushels, or 3,000,000 less than last month and 31,000,000 less than last year. The grand total, Spring and Winter wheat, is 655,516,000 bushels, a decrease of 40,000,000 bushels compared with last year.

The ordinary news of the day was rather bearish. Weather conditions were better in both the American and Canadian Northwest, while receipts were heavy, and there was a large increase in Minneapolis stocks. Notwithstanding the heavy movement of wheat in the Northwest, the receipts of Winter wheat at Minneapolis since Sept. 1 have been no larger than last year. There was a heavy increase in the visible supply, with 3,989,000 bushels gain in the United States, 1,358,000 bushels gain in the Canadian total, making the grand aggregate 62,153,000 bushels, against 43,386,000 bushels last year. The world's exports of wheat were 11,024,000 bushels, against 10,176,000 bushels the previous week, and 16,952,000 bushels last year. Russian and Danubian shipments of wheat this year have been only 40,641,000 bushels, against 92,162,000 bushels last year. The stock afloat for Europe increased 808,000 bushels. Export demand was slow, with 9 loads of Manitoba worked at outports, but there was a further active business in ocean freights, November, December, and January loading, for Manitoba wheat. Cash wheat was quoted: No. 2 red, 98¾c; No. 1 Northern, $1.15¼; No. 2 hard Winter, $1.08; No. 1 Manitoba, $1.07¾.

CORN.—Trading was of fair volume, with the market showing weakness until near the close, when prices rallied. Considerable long stuff came on the market for speculative account, and support was lacking. Weather conditions were much better in the corn States, and what is needed is a period of cold, clear weather to cure the crop. Foreign markets were steady. World's exports were 2,471,000 bushels, with an increase of 476,000 bushels in the amount afloat. The total amount of corn afloat for Europe is now only 5,840,000 bushels, against 23,631,000 bushels last year. The visible supply showed a large decrease, the loss amounting to 1,198,000 bushels. The Government crop report made condition 70.4, against 70.3 last month, with an indicated yield per acre of 23.8 bushels, and a crop promise of 2,759,000,000 bushels, against 2,736,000,000 bushels last month and 3,125,000,000 bushels last year. Cash corn was steady, with No. 2 at 76c, in elevator, domestic, and 75½c, free on board.

OATS.—Trade was very quiet, with prices showing small net change for the day. Receipts West were fairly good, with a decrease of 786,000 bushels in the Canadian visible, and an increase of 228,000 bushels in the United States, making a grand total of 24,118,000 bushels. The Government crop report made the yield of oats 24.8 bushels per acre, and the total crop 873,641,000 bushels, against 842,475,000 bushels last month and 1,127,000,000 bushels last year. Cash oats were steady. Standards were quoted at 53c; No. 2 white, 53½c; No. 3 white, 53c.

PROVISIONS.—Prices were firm, with a quiet trade. Live hog prices were firm and 5 to 10 cents higher at a number of Western markets, while total receipts were only 61,000 for the day. The close was with unimportant changes.

NEW YORK FUTURE MARKET.

	High.	Low.	Close.	Prev. Close.
Wheat—				
December	$1.02¼	$1.02	$1.02¼	$1.02⅛
May	1.08¼	1.08	1.08¼	1.08⅛
Lard—				
Cash	..	..	9.00@9.20	9.00
November	..	..	9.00@9.15	9.00
December	..	..	9.00@9.15	9.00
January	..	..	9.00@9.15	9.00
March	..	..	9.00@9.27	9.00
July	..	..	9.00@9.30	9.05
September	..	..	9.00@9.30	9.10

CHICAGO FUTURE MARKET.

	High.	Low.	Close.	Prev. Close.
Wheat—				
December	97⅝	97⅛	97⅝	97⅝
May	1.03⅝	1.03⅛	1.03⅝	1.03⅝
July	99	98⅝	99⅜	99⅝
Corn—				
December	64¼	63⅝	64⅛	64¼
May	65⅜	65	65⅜	65⅝
Oats—				
October	46½	46¼	46½	46¼
December	47⅝	47⅛	47⅝	47½
May	50⅛	50	50⅛	50⅛
Lard—				
October	..	..	8.95	8.92½
December	..	..	8.90	8.90
January	8.92½	8.92½	8.92½	8.92½
May	9.05	9.00	9.02½	9.02½
Ribs—				
October	..	..	8.32½	8.30
January	8.07½	8.05	8.05	8.05
May	8.17½	8.12½	8.15	8.15
Pork—				
January	15.47½	15.37½	15.37½	15.40
May	15.30	15.20	15.22½	15.20

COTTONSEED OIL.

Inherent strength of the spot situation is still apparent, with a scattered short interest in October forced to cover at materially higher prices during yesterday's session, while other months were under pressure. The claim in some quarters is that refining interests are not adverse to the present premiums of the nearby positions, as marketing of oil on hand is facilitated by prevailing quotations. Some authorities assert that part of the oil which was sold recently with the intention of making delivery will not grade. At all events, deliveries on October are not expected to be important until the latter part of the month. The steadiness in lard at present appears to be greatly offset by the weakness in cotton, reflecting to some extent ideal picking conditions. Crude was unchanged at 4.34 to 4.40.

	High.	Low.	Close.	Prev. Close.
Spot	....	....	6.15	5.85
October	5.97	5.93	5.93	5.90
November	5.61	5.55	5.55	5.57
December	5.58	5.55	5.54	5.57
January	5.58	5.56	5.54	5.59
February	5.62	5.62	5.60	5.64
March	5.65	5.63	5.61	5.67
April	....	....	5.63	5.70
May	5.70	5.70	5.67	5.72

COTTON.

The sinking tendency of cotton values was unabated yesterday, and while for a period during the early trade there was temporary firmness with slight net advances on short covering thought to be for the Scales following, and respite given to the downward movement at other times by trade buying and temporary lulls in Southern selling, the undertone was generally weak. Closing prices were at practically the low for the day and representing new low levels, while sentiment showed no important change for the better.

Considerable of the early demand from shorts was inspired by light frost in parts of Oklahoma and advices of heavy rains in territories of Georgia, but on predictions of warmer weather with only scattered rains, there was little encouragement given to the holders. In fact the complaints at present from the South are mainly in the way of a scarcity of labor rather than in regard to climatic conditions. Picking is doubtless progressing rapidly and the movement of cotton is liberal, with some assertions that it would be greater were the demand from spinning quarters larger for immediate shipment.

Conflicting spot reports continue to be received, but the selling by Southern interests in the way of hedges makes it apparent that there is no concerted holding movement even at the lower levels. Some interests claim, however, that present prices of cotton represent about 9c on the plantations, so that the cost of production is being reached and more stubbornness in disposing of holdings is probable. On the other hand other authorities maintain that Southern holders may display further nervousness as levels decline. At all events it was pointed out that the Commissioner of Agriculture and Labor in North Carolina in October last year placed the cost of production at the equivalent of 6.67c per pound, not allowing for the remuneration received from the seed.

Weakness for a time during yesterday's market was attributed to a reported cut in the goods market, but several cotton men were not disposed to attach much significance to these statements, it being thought that shading of prices is almost a daily occurrence and is only in conformity with the drastic setback in the raw material at this time. It is the current impression that with the lower prices of the raw material, however, and the light stocks, the position of the mills is slowly improving. Fall River advices indicate that many of the large mills which have been closed will resume operation, with accompanying statements that curtailment has proved beneficial in keeping stocks at a low ebb. Dry goods advices are generally of a cheerful tenor, but in practically all branches irregularity of values and more or less of a lack of confidence is perceptible, due to the inability to arrive at conclusions as to what ground represents investment levels for the raw material.

Southern spot markets were unchanged, to ⅛c lower; the local spot market, .20c decline; middlings, 9.75c.

COTTON PRICES.

	High.	Low.	Close.	Prev. Close.
October	9.63	9.41	9.41@9.43	9.62
November	9.67	9.67	9.45@9.47	9.63
December	9.83	9.58	9.60@9.61	9.78
January	9.67	9.40	9.40@9.41	9.62
February	..	..	9.45@9.47	9.66
March	9.77	9.52	9.52@9.54	9.72
April	9.75	9.75	9.60@9.62	9.78
May	9.90	9.65	9.65@9.66	9.85
June	9.88	9.88	9.70@9.72	9.90
July	9.93	9.75	9.71@9.73	9.93
September	9.52	9.52	9.58@9.60	9.50

Market barely steady at 18 to 22 points decline.

COFFEE.

The coffee market showed continued strength yesterday, with prices reaching still higher levels on an active and at times excited demand, which seemed to be particularly heavy in the case of the Winter months. The close was a shade off from the best on some positions, with the tone barely steady on October, but steady on other positions, and with last prices from 15 to 30 points above the closing figures of Saturday.

The upward movement seemed to be a continuation of the advance which has now been in progress for the last month or two, but buyers had the special encouragement of reiterated unfavorable crop accounts from Brazil, higher European markets, and still higher cost and freight offers from the primary shippers. Sales of futures for the day were reported of 157,250 bags, and it seems that the demand from shorts or fresh buyers is being slowly supplied on the advance. Possibly the high-priced coffee compared with weakness in cotton and a rather bearish feeling in speculative circles as to general commodity conditions has attracted some fresh speculative selling on the advance, but Brazil is evidently taking a very bullish view of the situation, and Brazilian offers in the local market yesterday were said to be over the 16-cent mark for 4s. Private cables from Santos said that it was dangerous to offer coffee here too freely for forward shipment, owing to the strength of the primary markets and the unfavorable outlook for the new crop. European markets were very firm before the local market opened, and Havre closed at a net advance of 1½@2¼f, while Hamburg was 1@1¼ pfennigs higher. Prices were from 50 to 100 reis higher in Brazil on Saturday, and further gains were reported yesterday.

Spot coffee firm. Rio No. 7, 14⅜@14½c. Contract prices follow:

	High.	Low.	Close.	Prev. Close.
October	13.40	13.40	13.50@13.55	13.35
November	..	..	13.55@13.60	13.32
December	13.61	13.37	13.60@13.61	13.30
January	13.41	13.36	13.50@13.51	13.20
February	..	..	13.45@13.46	13.15
March	13.35	13.10	13.34@13.35	13.10
April	..	..	13.34@13.35	13.10
May	13.37	13.08	13.34@13.35	13.10
June	..	..	13.34@13.35	13.10
July	13.37	13.08	13.34@13.35	13.10
August	..	..	13.34@13.35	13.10
September	13.37	13.06	13.34@13.35	13.10

RAILROAD EARNINGS.

ALABAMA GREAT SOUTHERN—

	1911.	1910.	Increase.
4th week Sept.	$143,355	$131,503	$11,852
Month Sept.	395,834	377,790	18,044
July 1-Sept. 30.	1,117,206	1,117,811	*605

CENTRAL OF GEORGIA—

4th week Sept.	440,400	344,200	96,200
Month Sept.	1,282,900	1,059,800	223,100
July 1-Sept. 30.	3,308,800	3,051,600	257,200

CINCINNATI, NEW ORLEANS & TEXAS PACIFIC—

4th week Sept.	281,046	251,062	29,984
Month Sept.	848,278	806,652	41,626
July 1-Sept. 30.	2,407,191	2,384,410	22,781

NEW ORLEANS, MOBILE & CHICAGO—

4th week Sept.	39,835	36,838	2,997
July 1-Sept. 30.	456,976	411,027	45,949

SEABOARD AIR LINE—

4th week Sept.	499,979	461,985	37,994
Month Sept.	1,741,911	1,611,728	130,182
July 1-Sept. 30.	5,055,655	4,658,952	396,703

TWIN CITY LINES—

4th week Sept.	189,371	185,141	4,230
Month Sept.	680,551	687,399	*6,848
Jan. 1-Sept. 30.	5,779,467	5,561,195	218,272

BOSTON & MAINE report as filed with the Inter-State Commerce Commission for August—

Mileage	2,224.74	2,242.80	*18.06
Freight revenue	2,191,361	2,164,924	26,436
Passenger rev.	1,753,337	1,747,098	6,238
Other trans. rev.	224,167	229,760	*5,590
Non-trans. rev.	61,872	60,576	1,296
Total oper. rev.	4,230,739	4,202,366	28,373
Mt. of w. & str.	599,134	561,362	37,772
Mt. of equip.	509,191	438,807	70,383
Trans. expenses	1,639,277	1,607,050	32,226
Traffic expenses	37,458	49,654	*12,196
General expenses	91,641	82,543	9,097
Total oper. exp.	2,876,703	2,739,419	137,284
Net oper. rev.	1,354,035	1,462,946	*108,911
Outs. oper. (net)	33,865	17,788	16,077
Total net rev.	1,387,901	1,480,735	*92,833
Taxes	172,235	160,666	11,568
Operating inc.	1,215,665	1,320,068	*104,402
July 1 to Aug. 31:			
Freight revenue	4,152,035	4,038,737	113,297
Passenger rev.	3,307,036	3,332,603	*25,567
Other trans. rev.	462,999	464,631	*1,632
Non-trans. rev.	125,909	117,623	8,285
Total oper. rev.	8,047,979	7,953,596	94,383
Mt. of w. & str.	1,206,552	1,063,123	143,428
Mt. of equip.	995,124	869,434	125,690
Traffic expenses	82,386	99,205	*16,819
Transp. exp.	3,310,559	3,134,076	176,483
General expenses	172,624	167,126	5,498
Total oper. exp.	5,767,248	5,332,966	434,281
Net oper. rev.	2,280,731	2,620,629	*339,897
Outs. oper. (net)	55,869	29,969	25,900
Total net rev.	2,336,600	2,650,598	*313,997
Taxes	344,471	321,333	23,137
Operating inc.	1,992,129	2,329,264	*337,135

CHICAGO, BURLINGTON & QUINCY report as filed with the Inter-State Commerce Commission for August—

Mileage	9,074.84	9,024.69	50.15
Freight rev.	5,095,305	5,351,755	*256,450
Passenger rev.	2,242,868	2,391,884	*149,016
Other trans. rev.	599,050	547,828	51,222
Non-trans. rev.	80,845	75,369	5,476
Total op. rev.	8,018,070	8,366,838	*348,767
Mt. wy. & st.	1,205,059	1,475,488	*270,429
Mt. of equip.	1,340,674	1,201,091	139,683
Traffic exp.	115,245	155,099	*39,854
Trans. exp.	2,315,874	2,411,128	*95,253
General exp.	182,841	175,343	7,498
Total op. exp.	5,159,695	5,419,051	*259,355
Net op. rev.	2,858,374	2,947,786	*89,411
Out. op. (deb.)	4,453	8,284	3,831
Total net rev.	2,853,921	2,939,501	*85,580
Taxes	264,412	250,454	13,958
Op. income	2,589,508	2,689,047	*99,538
July 1 to Aug. 31:			
Freight rev.	9,403,723	9,621,935	*218,211
Passenger rev.	4,328,683	4,599,021	*270,338
Other trans. rev.	1,173,907	1,079,098	98,909
Non-trans. rev.	148,806	153,454	*4,647
Total op. rev.	15,060,121	15,454,408	*394,287
Mt. wy. & st.	2,384,359	2,957,284	*572,925
Mt. of equip.	2,601,137	2,532,768	68,368
Traffic exp.	265,387	292,840	*27,453
Trans. exp.	4,509,528	4,713,801	*204,273
General exp.	377,167	360,769	16,397
Total net rev.	4,897,536	4,576,712	320,823
Net op. rev.	4,922,541	4,596,943	325,597
Out. op. (deb.)	25,004	20,230	*4,773
Total net rev.	4,897,536	4,576,712	320,823
Taxes	528,824	500,908	27,916
Op. income	4,368,711	4,075,804	292,907

CHICAGO, ROCK ISLAND & PACIFIC report as filed with the Inter-State Commerce Commission for August—

Mileage	7,551.16	7,395.71	155.45
Freight rev.	3,335,814	3,549,904	*214,090
Passenger rev.	1,869,333	1,931,417	*62,084
Other trans. rev.	294,846	290,490	4,355
Non-trans. rev.	38,490	42,212	*3,721
Total op. rev.	5,538,483	5,814,025	*275,541
Mt. wy. & st.	940,315	1,017,806	*77,490
Mt. of equip.	793,837	821,503	*27,665
Traffic exp.	154,896	154,865	30
Trans. exp.	2,034,320	2,001,423	32,896
General exp.	139,063	140,849	*1,785
Total op. exp.	4,062,433	4,136,448	*74,014
Net op. rev.	1,476,050	1,677,576	*201,526
Out. op. (deb.)	9,092	8,553	*538
Total net rev.	1,466,957	1,669,023	*202,065
Taxes	206,655	238,244	*31,594
Op. income	1,260,302	1,430,772	*170,470
July 1 to Aug. 31:			
Freight rev.	6,173,756	6,535,094	*361,338
Passenger rev.	3,554,730	3,672,016	*117,285
Other trans. rev.	595,223	568,229	26,994
Non-trans. rev.	69,369	77,279	*7,910
Total op. rev.	10,393,071	10,852,611	*459,540
Mt. wy. & st.	1,769,097	1,883,640	*114,543
Mt. of equip.	1,534,059	1,469,941	64,117
Traffic exp.	316,045	310,792	5,253
Trans. exp.	3,988,659	3,934,954	53,705
General exp.	278,470	275,727	2,743
Total op. exp.	7,886,333	7,875,059	[illegible]
Net op. rev.	2,506,737	2,977,554	[illegible]
Out. op. (deb.)	19,567	18,876	*690
Total net rev.	2,487,169	2,958,677	*471,507
Taxes	413,420	475,790	*62,369
Op. income	2,073,749	2,482,877	*409,138

CHICAGO, ST. PAUL & OMAHA report as filed with the Inter-State Commerce Commission for August—

	1911.	1910.	Increase.
Mileage	1,743.82	1,738.89	4.93
Freight rev.	787,504	903,042	*115,537
Passenger rev.	443,758	443,691	66
Other tran. rev.	82,408	80,503	1,728
Non-tran. rev.	6,846	8,574	*1,728
Total oper. rev.	1,320,517	1,435,184	*115,207
Maint. way and structure	257,469	227,601	29,863
Maint. equip.	176,597	171,503	5,094
Traffic exp.	25,912	22,587	3,325
Transp. exp.	467,407	481,142	*13,735
General exp.	28,110	26,301	1,808
Total oper. exp.	955,493	929,136	26,357
Net oper. rev.	365,023	506,678	*141,654
Out. oper. net	1,759	†1,350	3,109
Total net rev.	366,783	505,327	*138,544
Taxes	65,308	57,440	7,868
Oper. income	301,474	447,888	*146,412
July 1 to Aug. 31:			
Total oper. rev.	2,471,454	2,704,769	*233,314
Total oper. exp.	1,862,245	1,830,467	31,778
Net oper. rev.	609,208	874,301	*265,093
Out. oper. net	3,115	†951	4,067
Total net rev.	612,324	873,350	*261,025
Taxes	126,036	114,735	11,301
Oper. income	486,287	758,614	*272,327

*Decrease. †Debit.

CINCINNATI, HAMILTON & DAYTON report as filed with the Inter-State Commerce Commission for August—

Mileage	1,014.60	1,031.49	*16.89
Freight rev.	714,918	624,658	90,260
Passenger rev.	183,342	186,652	*3,310
Other tran. rev.	79,903	65,517	14,386
Non-tran. rev.	26,644	25,477	1,166
Total oper. rev.	1,004,308	902,306	102,002
Maint. way and structure	111,081	80,595	30,485
Maint. equip.	147,655	154,859	*7,203
Traffic exp.	20,429	23,550	*3,121
Transp. exp.	363,588	378,190	*14,601
General exp.	18,484	23,053	*4,568
Total oper. exp.	661,240	660,249	991
Total net rev.	343,067	242,056	101,011
Taxes	40,716	26,889	13,826
Oper. income	302,351	215,167	87,184
July 1 to Aug. 31:			
Total oper. rev.	1,880,672	1,706,745	173,927
Total oper. exp.	1,291,215	1,320,575	*29,359
Total net rev.	589,456	386,169	203,287
Taxes	76,036	53,779	22,257
Oper. income	513,420	332,390	181,029

*Decrease.

COLORADO & SOUTHERN report as filed with the Inter-State Commerce Commission for August—

	1911.	1910.	Decrease.
Mileage	1,247.76	1,194.31	*53.45
Freight revenue	504,007	599,659	95,652
Passenger rev.	185,426	209,810	24,383
Oth. trans. rev.	39,388	35,137	*4,251
Non-trans. rev.	3,179	3,119	*60
Total op. rev.	732,001	847,717	115,715
Main. way & str.	98,503	137,157	38,653
Main. of equip.	135,358	169,089	33,731
Traffic exp.	11,516	13,361	1,835
Transp. exp.	215,459	257,709	42,249
General exp.	21,921	22,114	193
Total op. exp.	482,760	599,423	116,662
Net op. rev.	249,241	248,294	*946
Out. op. debit	331	†830	*1,162
Total net rev.	248,909	249,125	215
Taxes	24,700	24,700	....
Op. income	224,209	224,425	215
July 1 to Aug. 31:			
Total op. rev.	1,387,250	1,637,755	250,504
Total op. exp.	928,222	1,182,096	253,873
Net op. rev.	459,027	455,658	*3,369
Out. op. debit	1,786	1,367	*419
Total net rev.	457,241	454,291	*2,949
Taxes	49,400	49,400	....
Op. income	407,841	404,891	*2,949

*Increase. †Credit.

CRIPPLE CREEK for the year ended June 30—

	1911.	1910.	1909.
Rec. from underlying cos.	212,587	163,355	188,154
Other income	8,921	6,957	7,580
Total income	221,508	170,312	195,734
Office exp.	14,798	15,221	14,119
Surplus	206,709	155,090	181,615
Prev. surplus	207,705	172,615	171,000
Total surplus	414,414	327,705	352,615
Pfd. dividends	120,000	120,000	180,000
P. and L. surp.	294,414	207,705	172,615

DELAWARE, LACKAWANNA & WESTERN report as filed with the Inter-State Commerce Commission for August—

	1911.	1910.	Increase.
Mileage	930.00	930.79	*.79
Freight revenue	2,296,348	2,147,624	148,723
Passenger rev.	751,523	750,857	666
Oth. trans. rev.	177,548	168,087	8,861
Non-trans. rev.	14,956	14,827	128
Total op. rev.	3,240,377	3,081,996	158,381
Main. way & str.	490,000	428,832	61,168
Main. of equip.	482,805	429,526	53,279
Traffic exp.	62,284	63,190	*905
Transp. exp.	891,681	864,407	27,273
General exp.	63,605	62,299	1,306
Total op. exp.	1,990,378	1,848,356	142,022
Net op. rev.	1,249,999	1,233,640	16,359
Out. op. net	49,617	15,863	33,813
Total net rev.	1,299,616	1,249,443	50,172
Taxes	143,500	138,650	4,850
Op. income	1,156,116	1,110,793	45,322
July 1 to Aug. 31:			
Freight rev.	4,401,035	4,204,403	196,631
Passenger rev.	1,499,963	1,500,341	*377
Oth. trans. rev.	370,653	356,100	14,553
Non-trans. rev.	31,617	29,087	2,530
Total op. rev.	6,303,271	6,089,932	213,338
Main. way & str.	977,690	825,194	152,495
Main. of equip.	944,821	829,549	115,271
Traffic exp.	132,503	131,311	1,191
Transp. exp.	1,760,173	1,702,374	57,799
General exp.	125,421	116,432	8,988
Total op. exp.	3,940,610	3,604,863	335,746
Net op. rev.	2,362,660	2,485,068	*122,408
Out. op. net	66,496	13,695	52,801
Total net rev.	2,429,157	2,498,764	*69,607
Taxes	287,000	257,300	29,700
Op. income	2,142,157	2,241,464	*99,306

*Decrease.

ILLINOIS CENTRAL report as filed with the Inter-State Commerce Commission for August—

	1911.	1910.	Increase.
Mileage	4,755.25	4,552.69	202.56
Freight rev.	3,505,731	3,374,382	131,348
Passenger rev.	1,328,978	1,233,994	94,983
Oth. trans. rev.	629,257	544,549	84,708
Non trans. rev.	42,634	35,695	6,939
Total oper. rev.	5,506,601	5,188,621	317,979
Maint. way and struc.	851,144	785,480	65,663
Main. of equip.	1,145,072	1,146,860	*1,788
Traffic exp.	122,907	108,341	14,566
Trans. exp.	1,842,528	1,668,147	174,380
General exp.	125,354	99,110	26,244
Total oper. exp.	4,088,009	3,807,941	280,067
Net oper. rev.	1,418,592	1,380,680	37,912
Out. oper., deb.	5,352	7,954	2,601
Total net rev.	1,413,240	1,372,726	40,514
Taxes	231,000	198,000	33,000
Oper. income	1,182,240	1,174,726	7,514
July 1 to Aug. 31:			
Freight rev.	6,764,612	6,337,750	426,861
Passenger rev.	2,507,555	2,327,979	179,576
Oth. trans. rev.	1,241,988	1,136,121	105,867
Non-trans. rev.	82,984	64,212	18,772
Total oper. rev.	10,597,140	9,866,063	731,077
Maint. way and struc.	1,632,361	1,547,467	84,894
Maint. of equip.	2,243,406	2,159,618	83,788
Traffic exp.	240,709	228,906	11,803
Trans. exp.	3,671,193	3,205,170	466,023
General exp.	258,220	201,006	57,213
Total oper. exp.	8,051,891	7,342,168	709,722
Net oper. rev.	2,545,248	2,523,894	21,354
Out. oper., deb.	16,086	14,086	2,000
Total net rev.	2,529,162	2,509,808	19,353
Taxes	461,522	396,000	65,522
Oper. income	2,067,639	2,113,808	*46,168

KANSAS CITY SOUTHERN report as filed with the Inter-State Commerce Commission for August—

Mileage	827.16	827.38	*.22
Freight rev.	549,062	614,621	*65,559
Passenger rev.	153,041	156,742	*3,700
Oth. trans. rev.	79,703	66,742	12,960
Non-trans. rev.	10,477	7,895	2,581
Total oper. rev.	792,284	846,002	*53,717
Maint. way and struc.	83,862	91,690	*7,828
Maint. of equip.	107,817	108,318	*501
Traffic exp.	24,387	23,266	1,120
Trans. exp.	270,783	265,732	5,050
General exp.	29,238	26,780	2,458
Total oper. exp.	516,088	515,789	299
Total net rev.	276,196	330,213	*54,016
Taxes	34,611	29,476	5,135
Oper. income	241,584	300,736	*59,152
July 1 to Aug. 31:			
Total oper. rev.	1,543,373	1,683,979	*140,605
Total oper. exp.	1,034,761	1,056,835	*22,073
Total net rev.	508,612	627,144	*118,532
Taxes	69,323	58,952	10,370
Oper. income	439,388	568,191	*128,802

NORFOLK & WESTERN report as filed with the Inter-State Commerce Commission for August—

Mileage	2,004.37	1,951.28	53.09
Freight revenue	2,952,051	2,640,281	311,770
Passenger rev.	428,319	415,095	13,224
Other tran. rev.	94,112	89,635	4,477
Non-trans. rev.	17,377	10,822	6,555
Total oper. rev.	3,491,861	3,155,833	336,027
M. of way & str.	490,287	398,374	91,913
Mt. of equip.	396,560	360,743	35,816
Traffic expenses	46,398	49,038	*2,639
Transp. exp.	914,639	884,171	30,468
Gen. expenses	56,648	60,574	*3,925
Total oper. exp.	2,104,535	1,952,902	151,632
Net oper. rev.	1,387,325	1,202,931	184,394
Outside op. deb.	3,348	1,536	*1,812
Total net rev.	1,383,977	1,201,395	182,582
Taxes	115,000	93,000	22,000
Oper. income	1,268,977	1,108,395	160,582
July 1 to Aug. 31—			
Freight revenue	5,502,704	5,076,831	425,872
Passenger rev.	827,814	797,344	30,469
Other tran. rev.	183,565	173,153	10,411
Non-trans. rev.	31,490	22,866	8,623
Total oper. rev.	6,545,573	6,070,197	475,376
M. of way & str.	891,405	786,756	104,649
Mt. of equip.	1,180,828	1,111,946	68,882
Traffic exp.	98,546	94,799	3,746
Trans. exp.	1,778,291	1,763,388	14,902
Gen. exp.	114,004	124,077	*10,072
Total oper. exp.	4,063,075	3,880,967	182,108
Net op. rev.	2,482,497	2,189,229	293,267
Outside op. deb.	5,609	2,144	*3,464
Total net rev.	2,476,888	2,187,085	289,803
Taxes	230,000	186,000	44,000
Oper. income	2,246,888	2,001,085	245,803

*Decrease.

OREGON SHORT LINE report as filed with the Inter-State Commerce Commission for August—

	1911.	1910.	Decrease.
Mileage	1,667.09	1,594.66	*72.43
Freight rev.	1,202,410	1,293,011	90,601
Passenger rev.	466,257	499,106	32,849
Other trans. rev.	74,749	80,032	5,283
Non-trans. rev.	13,032	14,241	1,209
Total oper. rev.	1,756,449	1,886,393	129,943
M. of way & str.	279,627	292,909	13,281
Mt. of equip.	184,299	194,521	10,221
Traffic exp.	26,774	50,364	23,589
Trans. exp.	392,795	433,670	40,874
Gen. exp.	33,949	38,631	4,682
Total oper. exp.	917,447	1,010,097	92,650
Net oper. rev.	839,002	876,296	37,293
Outside op. net	667	†1,150	*1,818
Total net rev.	839,670	875,145	35,475
Oper. income	763,003	813,228	50,225
Taxes	76,066	61,916	*14,750
July 1 to Aug. 31—			
Total oper. rev.	3,484,455	3,690,125	205,669
Total oper. exp.	1,730,445	1,931,235	200,790
Net oper. rev.	1,754,010	1,758,889	4,879
Outside op. deb.	56	1,253	[illegible]
Total net rev.	1,753,953	1,760,142	[illegible]
Oper. income	1,600,180	1,635,234	35,054
Taxes	153,773	124,908	*29,865

*Increase. †Debit. ‡Credit.

SEABOARD AIR LINE for August—

Gross	1,677,579	1,544,978	132,600
Exp. and taxes	1,305,364	1,173,496	131,868
Net	372,215	371,482	733
Gross, 2 months	3,313,745	3,047,224	266,521
Exp. and taxes	2,548,877	2,344,767	204,110
Net, 2 months	764,868	702,457	62,411

SOUTHERN PACIFIC report as filed with the Inter-State Commerce Commission for August—

Mileage	6,182.93	6,147.91	35.02
Freight rev.	4,571,464	4,823,421	*251,957
Passenger rev.	2,842,181	2,943,219	*101,037
Other trans. rev.	450,329	466,475	*16,145
Non-trans. rev.	80,535	75,864	4,671
Total op. rev.	7,944,511	8,308,981	*364,469
Mt. way and str.	1,076,813	932,284	144,528
Mt. equipment	896,368	1,042,868	*146,500
Traffic exp.	217,001	160,216	56,785
Trans. exp.	2,696,379	2,688,636	7,742
General exp.	206,037	234,350	*28,312
Total op. exp.	4,492,690	4,458,356	34,334
Net op. rev.	3,451,821	3,850,624	*398,803
Outside op., net	36,318	54,275	*17,956
Total net rev.	3,488,140	3,904,900	*416,760
Taxes	301,144	275,054	26,090
Operating inc.	3,186,995	3,629,846	*442,850
July 1 to Aug. 31:			
Freight rev.	8,743,883	9,250,247	*506,383
Passenger rev.	5,886,467	6,085,929	*199,462
Other trans. rev.	900,412	945,367	*44,955
Non-trans. rev.	146,238	144,011	2,226
Total op. rev.	15,676,982	16,425,556	*749,573
Mt. way and str.	2,144,533	1,880,242	264,241
Mt. equipment	1,774,992	2,032,563	*257,571
Traffic exp.	389,565	331,387	58,178
Trans. exp.	4,198,056	4,159,884	43,772
General exp.	418,947	444,177	*25,230
Total op. exp.	8,926,695	8,843,255	83,440
Net op. rev.	6,749,287	7,582,301	*833,014
Outside op., net	15,197	70,538	*55,431
Total net rev.	6,764,394	7,652,839	*888,445
Taxes	602,288	550,107	52,181
Op. income	6,162,105	7,102,732	*940,626

WABASH report as filed with the Inter-State Commerce Commission for August—

Mileage	2,514.60	2,514.60	....
Freight rev.	1,712,640	1,753,186	*40,546
Passenger rev.	772,418	821,931	*49,513
Other trans. rev.	194,316	162,199	32,116
Non-trans. rev.	21,264	19,658	1,606
Total op. rev.	2,700,639	2,756,975	*56,335
Mt. way and str.	377,941	311,683	66,258
Mt. equipment	422,463	380,487	41,976
Traffic exp.	85,132	91,804	*6,671
Trans. exp.	933,559	914,554	19,004
General exp.	78,903	65,432	13,470
Total op. exp.	1,898,000	1,763,962	134,038
Net op. rev.	802,639	993,013	*190,373
Outside op., net	640	719	*78
Total net rev.	803,280	993,732	*190,452
Taxes	71,655	75,474	*3,819
Op. income	731,624	918,257	*186,633
July 1 to Aug. 31:			
Freight rev.	3,294,196	3,204,642	89,554
Passenger rev.	1,460,873	1,538,341	*77,467
Other trans. rev.	354,920	322,613	32,307
Non-trans. rev.	38,091	35,809	2,281
Total op. rev.	5,148,082	5,101,406	46,675
Mt. way and str.	688,597	638,911	49,685
Mt. equipment	852,959	779,240	73,719
Traffic exp.	168,351	175,188	*6,837
Trans. exp.	1,864,407	1,807,812	56,595
General exp.	163,731	128,646	35,084
Total op. exp.	3,738,048	3,529,800	208,347
Net op. rev.	1,410,034	1,571,606	*161,572
Outside op., net	988	411	577
Total net rev.	1,411,062	1,572,018	*160,985
Taxes	143,810	143,650	*339
Operating inc.	1,267,721	1,428,367	*160,646

*Decrease.

THE WEATHER.

WASHINGTON, Oct. 9.—Although the barometer is generally high over the eastern half of the country, with nearly seasonal temperatures, slight inequalities in the pressure distribution have caused general unsettled conditions over the central and southern districts, with rains in the Ohio Valley and local showers in the South. Local rains will continue Tuesday in the South Atlantic and Eastern Gulf States, followed by fair weather Wednesday. Elsewhere east of the Mississippi River the weather will be generally fair Tuesday and Wednesday. It will be somewhat warmer Tuesday east of the Rocky Mountains, except in the South Atlantic States, and it will be cooler Wednesday or Wednesday night in the plains States and the Missouri Valley.

The winds along the New England and Middle Atlantic Coast will be light to moderate variable; South Atlantic and East Gulf Coasts light to moderate northeasterly to easterly.

Steamers departing Tuesday for European ports will have light to moderate variable winds, with fair weather to the Grand Banks.

FORECASTS FOR TO-DAY AND WEDNESDAY.

New Jersey—Fair Tuesday; Wednesday fair and warmer; light variable winds.

Eastern Pennsylvania—Fair Tuesday and slightly warmer in northern and western portions; Wednesday fair and warmer; light variable winds.

Eastern New York—Fair Tuesday and slightly warmer in interior; Wednesday fair and warmer; light variable winds, becoming southerly.

New England—Fair Tuesday and slightly warmer in western portion; Wednesday fair and warmer in interior; light to variable winds.

The temperature record for the twenty-four hours ended at midnight, taken from the thermometer at the local office of the United States Weather Bureau, is as follows:

	1910.	1911.		1910.	1911.
3 A. M.	55	47	4 P. M.	62	67
6 A. M.	51	46	6 P. M.	61	64
9 A. M.	54	53	9 P. M.	57	61
12 M.	56	64	12 P. M.	56	60

This thermometer is 414 feet above the street level. The average temperature yesterday was 56; for the corresponding date last year it was 57; average on the corresponding date for the last thirty-three years, 59.

The temperature at 8 A. M. yesterday was 50; at 8 P. M. it was 62. Maximum temperature, 67 degrees at 3 P. M.; minimum, 44 degrees at 6:15 A. M. Humidity, 70 per cent. at 8 A. M.; 48 per cent. at 8 P. M.

Arrival of Buyers.

Arriving buyers may register in this column by telephoning 1000 Bryant.

Porteous, Mitchell & Braun Company, Portland, Me.; A. L'Homme, dress goods; 55 White Street.

Miller & Rhoads, Richmond, Va.; W. R. Scott, dress goods; 55 White Street.

MacBain, G., Company, Roanoke, Va.; G. MacBain, dress goods; 55 White Street.

Gilchrist Company, Boston, Mass.; C. W. Davis, dress goods; 55 White Street.

Trankla, C., & Co., Grand Rapids, Mich.; dress goods; 55 White Street.

Watt & Shand, Lancaster, Penn.; G. C. Johnson, dress goods; 55 White Street.

McLean, J., & Sons, York, Penn.; C. Chambers, dress goods; 55 White Street.

Robertson, Sutherland & Co., Lawrence, Mass.; J. C. Cingras, dress goods; 55 White Street.

Smith & Murray Company, Bridgeport, Conn.; W. Hulburt, dress goods; 55 White Street.

Porteous & Mitchell Company, Norwich, Conn.; J. Porteous, dry goods; L. Porteous, cloaks and suits; F. Belque, dress goods; 55 White Street.

Elder & Johnston Company, Dayton, Ohio; D. V. Davis, wash goods and linings; 2 Walker Street.

O'Neil, M., & Co., Akron, Ohio; W. T. Tobin, cloaks, suits, furs, and shawls; 2 Walker Street.

Smith & Murray, Springfield, Mass.; A. Leith, cloaks, suits, waists, furs, and boys' clothing; J. Gray, dress goods; 55 White Street.

Denholm & McKay Company, Worcester, Mass.; C. McDuff, ladies' neckwear; 2 Walker Street.

Nordhoff & Co., Seattle, Wash.; Miss L. Coffman, millinery; 2 Walker Street; Prince George Hotel.

Dives, Pomeroy & Stewart, Reading, Penn.; H. J. Fehl, domestics, flannels, and blankets; 2 Walker Street.

Ilfeld, C., Company, Las Vegas, N. M.; A. Stern, dry goods, notions, laces, and men's furnishing goods; 75 Leonard Street.

Crowley Brothers, Detroit, Mich.; A. J. Guimond, piece goods; J. C. Long, silks; 43 Leonard Street.

Katz, S. & J., Company, New Orleans, La.; A. Katz, hosiery and furnishing goods; 43 Leonard Street.

Field, Marshall, & Co., Chicago, Ill.; E. W. Brookes, shirts and sweaters; 104 Worth Street.

Ferguson-McKinney Dry Goods Company, St. Louis, Mo.; G. W. Adams, prints, percales, and ginghams; 350 Broadway.

Rice-Stix Dry Goods Company, St. Louis, Mo.; J. P. O'Gorman, silks and velvets; G. C. Baker, remnants, outings, and blankets; 377 Broadway.

White, J. B., & Co., Augusta, Ga.; W. S. Butler, cloaks, infants' wear, and muslin underwear; 214 Church Street.

Emery-Bird-Thayer Dry Goods Company, Kansas City, Mo.; F. W. Gremmels, notions, toys, toilets, and leather goods; 396 Broadway.

Carson, Pirie, Scott & Co., Chicago, Ill.; J. L. Amann, upholstery goods; 115 Worth Street.

Snellenberg, N., & Co., Philadelphia, Penn.; L. Englander, ladies' and misses' coats, suits, and furs; 1,261 Broadway.

"Famous," St. Louis, Mo.; W. H. Wingfield, dress goods, silks, and linings; 4 Washington Place.

May Company, Cleveland, Ohio; C. E. Carlson, men's furnishing goods; A. N. Oldreive, hosiery, gloves, underwear, and umbrellas; 4 Washington Place.

Stillman, J., Flint, Mich.; C. Melancon, muslin underwear and general merchandise; 239 Fourth Avenue.

Howland Dry Goods Company, Bridgeport, Conn.; R. B. Clark, underwear, clothing, furnishing goods, and hosiery; 75 Spring Street.

Fox, G., & Co., Hartford, Conn.; Miss Menke, representing; 320 Church Street.

Leonard, W. L., & Co., Saranac Lake, N. Y.; W. L. Leonard, general merchandise; 41 Union Square.

Gimbel Brothers, Philadelphia, Penn.; J. A. Hudson, cloaks and suits, (basement;) Mrs. L. B. Walter, jewelry, clocks, cutlery, and silverwear; Miss B. E. Ramsey, infants' wear; Miss N. W. McCann, dresses; Thirty-second Street and Broadway.

Gimbel Brothers, Milwaukee, Wis.; B. P. Benidict, boys' clothing; B. L. Greenwald, cloaks, suits, furs, and waists; Thirty-second Street and Broadway.

Rosenbaum Company, Pittsburgh, Penn.; F. Cohen, millinery and ribbons; 31 Union Square.

Filenes, W., Sons' Company, Boston, Mass.; Miss K. Coakley, merchandise manager; C. O. Cooper, women's and misses' coats, dresses, and suits; 4 West Twenty-second Street.

Meyer, S. L., & Co., Binghamton, N. Y.; Mr. Hirscher, ready-to-wear; 215 Fourth Avenue.

Mandel Brothers, Chicago, Ill.; A. M. Marks, hosiery and underwear; 15 West Twenty-second Street.

Rothschild & Co., Chicago, Ill.; B. W. Van Syckle, men's and boys' clothing, hats, and caps; 215 Fourth Avenue.

Brandeis, J. L., & Sons, Omaha, Neb.; B. L. Danforth, cloaks and suits; 1,261 Broadway.

Jordan-Marsh Company, Boston, Mass.; H. Hilliard, trunks, bags, and leather goods; Miss L. Robicheau, coats, (basement;) 31 Union Square.

Meldrum, H. A., Company, Buffalo, N. Y.; B. A. Foote, cloaks, suits, waists, and furs; 41 Union Square.

Bennett Company, Omaha, Neb.; Mr. Robinson, ready to wear; 41 Union Square.

Townsend & Wyatt Dry Goods Company, St. Joseph, Mo.; W. H. Gordon, dress goods and silks; 33 Union Square.

Boggs & Buhl, Pittsburgh, Penn.; Miss A. Eckert, children's garments; 45 East Seventeenth Street.

Frear, William H., & Co., Troy, N. Y.; D. R. McGonigal, silks; Hotel York.

Garland's Cloak and Suit Company, St. Louis, Mo.; T. W. Garland, cloaks, suits, and coats; 114 Fifth Avenue.

Linn & Scruggs Dry Goods and Carpet Company, Decatur, Ill.; T. J. Livesey, cloaks and suits; 31 Union Square.

Broadway Department Store, Los Angeles, Cal.; G. H. Parnell, cloaks and suits; H. L. Brooker, clothing; 41 Union Square.

Berkman, J., & Brother, Seattle, Wash.; J. Berkman, furnishing goods; Hotel Cumberland.

MacInnes, J. C., Company, Worcester, Mass.; J. Reardon, dress goods; A. A. Spaulding, cloaks, suits, and waists; 55 White Street.

Daniels & Fisher Stores Company, Denver, Col.; C. W. Hontz, hosiery and underwear; 56 Worth Street.

McCreery & Co., Pittsburgh, Penn.; Miss K. Ludden, millinery; 214 Church Street.

Auerbach & Co., Salt Lake City, Utah; G. S. Auerbach, dry goods; 29 Mercer Street.

Whitney, William, & Co., Albany, N. Y.; A. J. Palmer, carpets; 41 Union Square; Hotel Grand.

Kann, S., Sons, & Co., Washington, D. C.; Miss R. Colman, trimmings and buttons; 215 Fourth Avenue; Hotel Wolcott.

Shepard Company, Providence, R. I.; Miss M. A. Sheridan, corsets and muslin underwear; 31 Union Square; Holland House.

Woodward & Lothrop, Washington, D. C.; J. A. Hobson, upholstery goods; J. O. Moynee, rugs and bedding; G. N. Everett, housefurnishing goods; Miss L. McGill, laces and ribbons; Miss Eber, millinery; Miss Collins, ladies' neckwear and ruchings; 334 Fourth Avenue.

McArthur's, St. Paul, Minn.; L. E. Staples, laces, ribbons, and leather goods; 129 West Twenty-seventh Street; Hotel Grand.

Stone-Fisher Company, Seattle, Wash.; T. H. Starr, ladies' underwear and infants' wear, cloaks, suits, and waists; 684 Broadway; The Breslin.

Clapp & Tilton, Boston, Mass.; C. W. Tilton, millinery; The Breslin.

Gilchrist Company, Boston, Mass.; G. Gray, carpets; 55 White Street.

Dives, Pomeroy & Stewart, Reading, Penn.; M. L. Seide, furnishing goods; 2 Walker Street; The Breslin.

Stewart & Co., Baltimore, Md.; E. J. Rotter, ladies' hosiery and underwear; 214 Church Street; The Breslin.

Olds, Wortman & King, Portland, Ore.; E. J. Oliver, domestics; 438 Broadway; The Breslin.

MacInnes, J. C., Company, Worcester, Mass.; C. E. Adams, knit underwear; 55 White Street; Hotel Broztell.

Kline, Eppihimer & Co., Reading, Penn.; D. Mould, cloaks and suits; 315 Fourth Avenue; Hotel Broztell.

Lord & Gage, Reading, Penn.; Miss M. Wenzel, ladies' and infants' wear and corsets; 214 Church Street; The Breslin.

Isaacs, B. M., Helena, Ark.; Mr. Isaacs, cloaks, suits, dresses, and skirts; 3 East Seventeenth Street.

Fraser Dry Goods Company, Brockton, Mass.; C. R. Mahoney, notions and gloves; Hotel Broztell.

Meldrum, H. A., Company, Buffalo, N. Y.; J. Mischler, clothing; 41 Union Square; Hotel Broztell.

Baltimore Bargain House, Baltimore, Md.; R. K. West, dress goods; 72 Leonard Street; Hotel Broztell.

Daniels & Fisher Stores Company, Denver, Col.; F. E. Shipler, domestics and dress goods; 56 Worth Street; Hotel Flanders.

Jonas, L., & Co., Nashville, Tenn.; S. Jonas, cloaks and suits; 621 Broadway; Hotel Cumberland.

Boston Store, Chicago, Ill.; M. Meyers, ribbons and handkerchiefs; Miss N. Kaufman, representing; 114 Fifth Avenue; Hotel Wellington.

Summerfield Millinery Company, Memphis, Tenn.; H. I. Summerfield, millinery; Hotel Rector.

Brandeis, J. L., & Sons, Omaha, Neb.; E. Brandeis, dry goods; 1,261 Broadway; Hotel Rector.

Roelof, H. H., Company, Philadelphia, Penn.; H. H. Roelof, hats; Hotel Rector.

Wasson, H. P., & Co., Indianapolis, Ind.; Miss C. Grauman, cloaks and suits; 69 Fifth Avenue; Hotel Rector.

Maison Blanche, New Orleans, La.; M. Zander, clothing; 114 Fifth Avenue.

Block, William H., Company, Indianapolis, Ind.; W. H. Brown, carpets; 1,261 Broadway.

Joske Brothers Company, San Antonio, Texas; A. Joske, dry goods; 45 East Seventeenth Street; Hotel Rector.

Michaels, Stern & Co., Rochester, N. Y.; A. Michaels, clothing; Hotel Rector.

Stevens, C. A., & Brothers, Chicago, Ill.; Miss B. Ascheim, misses' coats and suits; 40 East Twenty-second Street.

Quackenbush, G. V. S., & Co., Troy, N. Y.; E. Q. Lasell, carpets; Hotel Imperial.

Webber, W. G., Company, Salem, Mass.; M. Van H. Densmore, notions, ribbons, laces, and muslin underwear; 75 Spring Street; Hotel Gregorian.

Neuhansel Brothers, Toledo, Ohio; M. J. Gilsdorf, cloaks and suits; the Elks' Club.

Silberberg Brothers, Niagara Falls, N. Y.; L. S. Silberberg, furnishing goods; Hotel Imperial.

Higbee Company, Cleveland, Ohio; W. L. Foster, cloaks, suits, and waists; Hotel Imperial.

Chandler & Co., Boston, Mass.; H. W. Schoske, laces and ladies' neckwear; Hotel Imperial.

Jordan-Marsh Company, Boston, Mass.; R. W. Day, waists; M. M. Shaffer, waists; 31 Union Square.

Joseph, B., Tremont, Ohio; dry goods; Hotel Imperial.

Miller, Daniel, Company, Baltimore, Md.; J. McE. Mulliken, knit goods and sweaters; 43 Leonard Street; Hotel Imperial.

Hurst, John E., Company, Baltimore, Md.; J. H. Craig, hosiery and gloves; A. C. Wilson, underwear; 31 Union Square; Hotel Imperial.

Goldstein, E. A., Cleveland, Ohio; dry goods; Hotel Imperial.

Shakman, A., Company, Chicago, Ill.; A. Shakman, clothing; The Breslin.

Columbus Dry Goods Company, Columbus, Ohio; E. R. Graves, general merchandise; The Breslin.

Gilchrist Company, Boston, Mass.; G. A. Hinckley, gloves and embroideries; F. S. Leavitt, representing; 55 White Street; Hotel Knickerbocker.

Sibley, Lindsay & Curr Company, Rochester, N. Y.; J. F. Merrick, millinery; 454 Broome Street.

Weisseman & Eiss Company, Buffalo, N. Y.; C. H. Wiesseman, notions and furnishing goods; Herald Square Hotel.

Conrad & Co., Boston, Mass.; Miss J. Chanty, underwear; Miss A. M. Doyle, children's wear; Miss Blumenthal, waists; 114 Fifth Avenue.

Forbes & Wallace, Springfield, Mass.; W. F. Mi[illegible], millinery, ladies' underwear, infants' wear, furnishing goods, and gloves; 2 Walker Street.

Jordan-Marsh Company, Boston, Mass.; W. E. Browne, cotton underwear; 31 Union Square.

Goldenberg Brothers, Baltimore, Md.; J. Weil, cloaks and suits; Hotel Marlborough.

Miller Brothers Company, Chattanooga, Tenn.; A. Mathis, notions, laces, ribbons, hosiery, and gloves; 71 Franklin Street; Hotel Marlborough.

Gamble-Desmond Company, New Haven, Conn.; G. W. Allen, cloaks and suits; 129 West Twenty-seventh Street; Hotel Collingwood.

Goldsmith, J., & Sons Company, Memphis, Tenn.; M. B. Johns, cloaks and suits; 40 West Twenty-second Street; Herald Square Hotel.

Blackwell, Henry, Company, Detroit, Mich.; J. Liston, laces, hosiery, and gloves; Hotel Navarre.

Colvig, W. H., Wheeling, West Va.; dry goods; Hotel Navarre.

Goldsmith, S. A., Company, Hartford, Conn.; J. P. Atkins, cloaks and suits; Hotel Navarre.

Whitner, C. K., & Co., Reading, Penn.; W. K. Cotterell, housefurnishing goods; Hotel Navarre.

Kann, S., Sons & Co., Washington, D. C.; J. H. Boyce, domestics; 215 Fourth Avenue.

Rothschild & Co., Chicago, Ill.; B. W. Van Syclo, men's and boys' clothing; 215 Fourth Avenue.

WANTED.—Small, select coat and dress line to go with a popular-priced suit line for a fill-in trip through the Middle West; expenses equally divided. E 18 Times.

SALESMAN wanted for the coast, with good following for strong line of popular priced coats and suits. Apply by letter only, Kerner & Schaefer, 58 West 22d St.

Guide for Buyers.

1 line, 1 year, $116.80; 6 mos., $61.88; 3 mos., $32.76; 1 mo., $11.40.

ADVERTISING NOVELTIES & SOUVENIRS.
A. C. Bosselman & Co., 469 Broadway.
EMBROIDERIES AND LACES.
Leumann, Boesch & Weingart, 122 5th Av.
MARABOU Neckwear, Novelties & Trimmings.
Hauser & Davis Mfg., 59 East 8th St.
MANICURE SUPPLIES.
Lustr-ite (Floridine Mfg. Co.) 42 Franklin.

REPORT OF THE CONDITION OF THE

UNITED STATES TRUST COMPANY OF NEW YORK

at the close of business on the 29th day of September, 1911:

RESOURCES.

Bonds and mortgages		$4,200,750.00
Stock and bond investments, viz.:		
Public securities, market value		1,216,500.00
Other securities, market value		9,402,500.00
Loans		46,093,481.00
Real estate		1,000,000.00
Due from trust companies, banks, and bankers		5,721,062.31
Specie (gold certificates)		6,500,000.00
Other assets, viz.:		
Accrued interest entered		401,356.00
Total		$74,535,649.40

LIABILITIES.

Capital stock		$2,000,000.00
Surplus, including all undivided profits		14,077,786.88
Reserved for taxes		68,500.00
Preferred deposits	$9,631,791.88	
Deposits not preferred	44,732,187.36	
Due trust companies, banks, and bankers	3,322,516.30	
Total deposits		57,686,495.54
Other liabilities, viz.:		
Accrued interest entered		702,866.98
Total		$74,535,649.40

State of New York, County of New York, ss.: EDWARD W. SHELDON, President, and HENRY E. AHERN, Secretary, of United States Trust Company of New York, located and doing business at Nos. 45 and 47 Wall Street, in the City of New York, in said county, being duly sworn, each for himself, says the foregoing report is true and correct in all respects, to the best of his knowledge and belief, and they further say that the usual business of said trust company has been transacted at the location required by the Banking Law, (Chap. 2 of the Consolidated Laws, as amended,) and not elsewhere; and that the above report is in the form prescribed by the Superintendent of Banks, and is made in compliance with an official notice received from him designating the 29th day of September, 1911, as the day of which such report shall be made.

EDWARD W. SHELDON, President.
HENRY E. AHERN, Secretary.

Severally subscribed and sworn to by both deponents the 9th day of October, 1911, before me.
[Seal of Notary.] H. MacBRIDE,
Notary Public, New York County.

REPORT OF THE CONDITION OF

THE COMMERCIAL TRUST CO. OF N. Y.

at the close of business on the 29th day of September, 1911:

RESOURCES.

Bonds and mortgages		$23,000.00
Stock and bond investments, viz.:		
Public securities, market value		665,279.00
Other securities, market value		196,209.89
Loans		2,862,790.23
Overdrafts		4,199.30
Real estate		184,370.07
Due from trust companies, banks, and bankers		559,519.40
Specie		451,185.49
Legal-tender notes and notes of National banks		112,000.00
Cash items		6,963.23
Other assets, viz.:		
Furniture and fixtures	$59,182.49	
Accrued interest entered	36,525.27	
Accrued interest not entered	5,242.88	
		100,950.64
Total		$5,110,418.18

LIABILITIES.

Capital stock		$500,000.00
Surplus, including all undivided profits		224,083.86
Reserved for taxes		10.50
Preferred deposits	$160,629.69	
Deposits not preferred	3,930,498.29	
Due trust companies, banks, and bankers	114,781.26	
Total deposits		4,205,909.24
Other liabilities, viz.:		
Officers' checks	$117,917.45	
Accrued interest entered	16,184.07	
Accrued interest not entered	3,840.00	
Accepted checks outstanding	41,867.94	
		179,810.00
Total		$5,110,418.18

State of New York, County of New York, ss.: ROBERT R. MOORE, President, and J. G. HEMERICH, Secretary, of The Commercial Trust Co. of N. Y., located and doing business at No. 1,451 Broadway, in the City of New York, in said county, being duly sworn, each for himself, says the foregoing report is true and correct in all respects, to the best of his knowledge and belief, and they further say that the usual business of said trust company has been transacted at the location required by the Banking Law, (Chap. 2 of the Consolidated Laws as amended,) and not elsewhere; and that the above report is in the form prescribed by the Superintendent of Banks, and is made in compliance with an official notice received from him designating the 29th day of September, 1911, as the day of which such report shall be made.

ROBERT R. MOORE, President.
J. G. HEMERICH, Secretary.

Severally subscribed and sworn to by both deponents the 9th day of October, 1911, before me.
THORNTON W. SNEAD,
[Seal of Notary.] Notary Public,
New York County.

REPORT OF THE CONDITION OF THE

LINCOLN TRUST COMPANY

at the close of business on the 29th day of September, 1911.

RESOURCES.

Bonds and mortgages		$1,250,253.92
Stock and bond investments, viz.:		
Public securities, market value		551,900.00
Other securities, market value		2,112,380.85
Loans		5,249,925.67
Overdrafts		1,998.28
Due from trust companies, banks, and bankers		1,270,358.97
Specie		1,017,118.49
Legal tender notes and notes of National banks		208,000.00
Cash items		462,484.74
Other assets, viz.:		
Rents receivable	$1,541.67	
Advanced to Trusts	386.37	
Accrued interest not entered	75,700.03	
		77,628.07
Total		$12,010,979.19

LIABILITIES.

Capital stock		$1,000,000.00
Surplus, including all undivided profits		551,022.31
Reserved for taxes on building and expense	$7,525.00	
Reserved for taxes	1,100.00	
		8,625.00
Preferred deposits	$581,815.22	
Deposits not preferred	9,315,058.08	
Due trust companies, banks and bankers	365,110.14	
		10,261,483.50
Other liabilities, viz.:		
Officers' checks	$101,684.16	
Accrued interest not entered	88,164.83	
		189,848.49
Total		$12,010,979.19

State of New York, County of New York, ss.: ALEX. S. WEBB, President, and HORACE F. POOR, Treasurer, of Lincoln Trust Company, located and doing business at Nos. 415, 1,128, and 2,077 Broadway, in the City of New York, in said county, being duly sworn, each for himself, says the foregoing report is true and correct in all respects, to the best of his knowledge and belief, and they further say that the usual business of said trust company has been transacted at the location required by the Banking Law (Chap. 2 of the Consolidated Laws as amended) and not elsewhere; and that the above report is in the form prescribed by the Superintendent of Banks, and is made in compliance with an official notice received from him, designating the 29th day of September, 1911, as the day of which such report shall be made.

ALEX. S. WEBB, President.
HORACE F. POOR, Treasurer.

Severally subscribed and sworn to by both deponents, the 9th day of October, 1911, before me.
[Seal of Notary.] HARRY J. TURTON,
Notary Public, New York County, No. 88.
Register Certificate, No. 2,012.
Term expires March 30, 1912.

REPORT OF THE CONDITION OF THE

HUDSON TRUST CO.

at the close of business on the 29th day of September, 1911:

RESOURCES.

Bonds and mortgages		$163,349.42
Stock and bond investments, viz.:		
Public securities, market value		842,008.62
Other securities, market value		217,149.62
Loans		2,534,789.00
Overdrafts		158.73
Real estate		15,129.32
Due from trust companies, banks, and bankers		559,634.14
Specie		33,736.48
Legal-tender notes and notes of National banks		297,788.00
Cash items		94,678.12
Other assets, viz.:		
Furniture and fixtures	$10,000.00	
Accrued interest entered	10,896.30	
Accrued interest not entered	6,500.00	
		27,396.30
Total		$4,785,813.52

LIABILITIES.

Capital stock		$500,000.00
Surplus, including all undivided profits		712,028.08
Unpaid dividends	$303.00	
Reserved for taxes	1,763.23	
		2,066.23
Preferred deposits	$443,630.66	
Deposits not preferred	2,782,145.95	
Due trust companies, banks, and bankers	158,918.08	
		3,384,694.69
Other liabilities, viz.:		
Certified checks	$1,150.53	
Officers' checks	2,342.01	
Tellers' checks	73,203.66	
Accounts payable	91,974.42	
Accepted checks	14,353.92	
Accrued interest not entered	4,000.00	
		187,024.54
Total		$4,785,813.52
Amount of investments held as executor, administrator, guardian, receiver, trustee, committee, or as depositary of moneys deposited on order of the court, for which the trust company is liable because the same are not legal for savings banks, nor permitted in and by the respective instruments or words creating or defining the trusts		$10,624.09

State of New York, County of New York, ss.: L. H. HOLLOWAY, Vice President, and HENRY G. LEWIS, Treasurer, of Hudson Trust Co., located and doing business at Broadway and 39th St., in the City of New York, in said county, being duly sworn, each for himself, says the foregoing report is true and correct in all respects, to the best of his knowledge and belief, and they further say that the usual business of said trust company has been transacted at the location required by the Banking Law (Chap. 2 of the Consolidated Laws as amended) and not elsewhere; and that the above report is in the form prescribed by the Superintendent of Banks, and is made in compliance with an official notice received from him, designating the 29th day of September, 1911, as the day of which such report shall be made.

L. H. HOLLOWAY, Vice President.
HENRY G. LEWIS, Treasurer.

Severally subscribed and sworn to by both deponents, the 9th day of October, 1911, before me.
[Seal of Notary.] W. J. HOLLOWAY,
Notary Public,
New York County.

THE REAL ESTATE FIELD

New Twelve-story Apartment Planned for Cathedral Parkway—Important Deal on Queensboro Bridge Plaza—Big Railroad Purchase—Investors Buying Tenements—The Suburban Market.

Only a moderate volume of business characterized the realty market yesterday. The Borough of Queens furnished an important deal in the Bridge Plaza section, a locality which has developed rapidly in the last three years into one of the leading industrial centres of the borough.

An announcement of more than ordinary interest, as showing the continued apartment house upbuilding of the west side, is that a twelve-story house is about to be erected on Cathedral Parkway opposite the new St. John's Cathedral. The proposed structure will be erected on a plot, 100 by 150 feet, on the south side of the Parkway, (110th Street,) 150 feet west of Columbus Avenue. The builders will be the Old Lyceum Building Company, which has recently been incorporated by Sumner Gerard, Amos R. E. Pinchot, and N. A. Smyth.

The site was acquired by Mr. Gerard a short time ago from the Oriental Bank. It is separated by a 50-foot plot from the Woman's Hospital, and the projected house will be the first twelve-story apartment on that block.

Queensboro Bridge Plaza Deal.

Another important deal on the Queensboro Bridge Plaza, where there has been unusual activity during the past sixty days, was announced yesterday by a syndicate, which purchased the Harvey plot at the southeast corner of the Plaza and Prospect Street.

This property has a frontage of 100 feet on the plaza and a depth of 100 feet facing on Prospect Street. The price paid was $70,000, and this is said to be a record price for real estate on that side of the plaza.

The purchasing syndicate is composed of William H. Williams of the First Mortgage Company, A. S. Williams of the Astoria Veneer Mills, and J. A. Wigmore of the Tubes Realty Company. A plan of development is shortly to be announced for the property.

Railroad Co. Buys Thirty Plots.

The New York Connecting Railroad Company, which proposes to erect a bridge connecting the Bronx and Queens, has purchased from the Stuyvesant Real Estate Company thirty parcels of land along the line of the railroad in Long Island City and Newtown, fronting on Rapelyea Street, Steinway Avenue, Frankfort Street, Albert Street, Nassau Street, Baldwin Street, Cabinet Street, Thirteenth Street, Polk Avenue, Trains Meadow Road, Lennox Avenue, Worthington Street, Roosevelt Avenue, First Street, Grove Street, Woodside Avenue, Chestnut Street, Thomson Avenue, Maurice Avenue, Grand Street, Johnson Avenue, and Charlotte Avenue. The parcels are of various sizes and shapes.

Tenements for Investment.

The estate of Mary A. Blinn has sold to Maurice Mandelbaum for investment the northeast corner of Avenue A and Twelfth Street, a five-story tenement on a lot 26 by 52.

This is the first time the property has been transferred in over fifty years.

A. W. Miller & Co. sold for Pauline Bolton the two four-story tenements at 351 and 353 West Fifty-third Street to George Latour. The two houses have a frontage of 60 feet.

Bronx.

Mildred Katz has sold the premises 3,195 Jerome Avenue to a client for improvement.

W. E. & W. I. Brown have sold for Mrs. Minna Sturzenegger a plot, 125 by 100, on the southeast corner of Barker Avenue and Rosewood Street.

Long Island.

Frank P. Ferguson has sold to Lettie Cross a parcel having a frontage of 100 feet on the north side of Dugan Avenue, Jamaica.

Roger P. Stewart has sold to Mary Stewart of Westchester five lots at Jamaica Park South.

The Greater New York Company has sold to Otto H. Rohde of Brooklyn a parcel having a frontage of 168 feet on the east side of Lethin Avenue; also 59 feet on the west side of Meticello Avenue, St. Albans Heights.

Nathaniel J. Hayward has sold to Beach W. Hayward of Manhattan nine lots at Holliswood, subject to a mortgage of $87,000.

Joseph S. Weinberger has sold to Lizzie Weinberger of Manhattan a parcel having a frontage of 160 feet on the southeast side of Jamaica and Hempstead Plank Road, Queens.

The Lewis H. May Company has resold from plans part of the property recently sold to the S. & L. Construction Company through the same brokers on Dickerson Avenue, at Edgemere, L. I., a plot on which a large hotel will be constructed for occupancy, with all improvements, to Mrs. Sophie Hoffman.

Staten Island.

The property of twenty acres, located on the south side of Rockland Avenue, New Springeville, which belonged to the Foremost Realty Company, has been sold by D. T. Cornell to Ezra C. Blair.

Twenty-three Yonkers Lots Sold.

Burke Stone has sold for the First Mortgage Debenture and Real Estate Company to the B. S. L. Realty Company twenty-three lots on Janvrin and Merriam Avenues, Cedar Knolls, Yonkers. The purchaser intends to erect three dwellings immediately.

Recent Buyer.

Dr. J. J. Lordi is the buyer of the six-story tenement 199 to 201 Prince Street, sold last month by C. H. Darrow.

Private Dwellings Leased.

Worthington Whitehouse has leased for Mr. John R. Drexel 13 and 15 East Fifty-fourth Street.

F. Zittel & Son have leased 264 West 107th Street for F. & J. Pfloom to Mrs. A. E. Ely; 169 West Seventy-ninth Street for T. A. Stephenson to Alice Dempsey; 68 West Eighty-third Street for William M. McCord to Charles Hoerler, and 181 West Eighty-eighth Street for Elizabeth Hawthorne to Eliza Rogers.

Pease & Elliman have rented for Osgood Pell his Wheatly Hills estate at Westbury, L. I., to Gerard B. Lambert.

H. C. Senior & Co. have leased for the estate of Leon Hirsch the four-story dwelling 8 West Eighty-second Street to Paul Anthony Raith; for Joseph B. Carse the four-story dwelling 133 West Sixty-third Street to Marie Segaux, and for Henry L. Scheuerman the three-story dwelling 29 West Sixtieth Street to Agnes Wallis.

$70,000 Madison Avenue Lease.

Tucker, Speyers & Co. have leased for the Madison Holding Company to a client the southerly half of the store and basement and half of the eleventh loft in the building 72-74 Madison Avenue for a term of years at an agregate rental of $70,000.

Broadway Property at Auction.

Joseph P. Day will offer at noon to-day in the Vesey Street Salesroom four Broadway parcels to settle the estate of John R. Lawrence. The properties include 354 Broadway, running through to Benson Place, a five-story loft building; 597 Broadway, running through to 170 Mercer Street, a five-story loft building; 558 Broadway, running through to 94 and 96 Crosby Street, a four-story loft building, and 924 and 926 Broadway, north of Twenty-first Street, a four-story loft building.

Notes.

The annual meeting of the Real Estate Board of Brokers will be held in the board room at 115 Broadway, on Tuesday, Oct. 17, at 3 o'clock, for the election of three Governors, an Auditing Committee, and a Nominating Committee, also to vote on amendments to the constitution.

The Harlem Property Owners' Association will hold a meeting on Thursday at 147 East 125th Street.

The Charles F. Noyes Company has been appointed by the Continental Insurance Company agents for the renting of the fourteen-story Continental Building at 44 and 46 Cedar Street, between William and Nassau Streets. The Noyes Company will also have charge of the rental of the banking building 42 Cedar Street, owned by the same company.

The James Jay Smith Company sold a cottage on the shore at New London to W. C. Grant and two adjoining plots to Frank Edmundson.

Results at Auction.

Yesterday's offerings in the Real Estate Salesroom, 14 and 16 Vesey Street, resulted as follows:

By Joseph P. Day.

120th St, 215, n s, 175 ft e of 3d Av, 100.10, four-story tenement and stores; foreclosure sale, adjourned to Oct. 16.

134th St, 64, s s, 140 ft w of Park Av, 37.6x 99.11, six-story tenement; foreclosure sale, to the plaintiff, H. H. Jackson, for $10,000 over prior liens.

AT 3,156 THIRD AVENUE.

By Herbert A. Sherman.

Concord Av, 442, n e corner of 145th St, 22.1x 100x23.1x100, vacant; foreclosure sale, to the plaintiff, H. W. Ruppert, $3,000.

REAL ESTATE TRANSFERS.

MONDAY, OCT. 9.

With name and address of purchaser and attorney. Where attorney's name is omitted address party of the second part.

GRAND AV, w s, 330 ft s of 180th St, 20x100; Paolina Lupis to John La Spina, 2,051 Grand Av, Sept. 16, (mtg $8,500;) attorney, Edw. S. Napolis, 31 East 27th St....$100

HARLEM RIVER & PORT CHESTER RAILROAD, n w s, 1,527.11 ft n e of Bronx and Pelham Parkway, 40x9.6; Harlem River & Port Chester Railroad, n w s, 509.7 ft n e of Bronx and Pelham Parkway, 40x11.3; Five Boroughs Realty Co. to Harlem River & Port Chester Railroad Co., at Grand Central Terminal, Sept. 22; attorney, Charles M. Sheafe, Jr., at Grand Central Terminal...$1

HOUSTON ST, 493 and 495, s s, 40 ft e of Goerck St, 40x75; Celia Isman to Morris Chinchuk, 495 East Houston St, July 25; attorney, Joseph Gans, 140 Nassau St......$100

INTERIOR LOTS, 100 ft s of 182d St and 95 ft w of Washington Av, 25x50; Margaret Lyons to John J. Toher, 788 East 181st St, Sept. 26; attorney, C. B. Coulter, 335 Broadway....$100

JACKSON ST, 51, w s, 25x75; Annie Abrahams to Alfred N. Gitterman, 111 West 225th St, Oct. 3; attorneys, Guggenheimer, U. & M., 37 Wall St....$1

LOT 32, map of Allen estate, Bronx; Huson P. Rose Co. to Vincenzo Militi, 535 West 59th St, Sept. 19....$1

LOT 119, map of Section A, Vyse estate; Robert J. Rooney to Patrick J. Tierney, 76 Franklin Av, New Rochelle, N. Y., (mtg $6,000;) attorney, Brokers Exchange, 1,282 So Boulevard....$100

LOT 120, map of Section A, Vyse estate; Robert J. Rooney to Patrick J. Tierney, 76 Franklin Av, New Rochelle, N. Y., June 6; attorney, Brokers Exchange, 1,282 So Boulevard....$100

LOTS 157 and 166 to 169, map of Hunter estate; Hudson P. Rose Co. to Elise Moeke, 1,612 3d Av, Oct. 4; attorney, A. D. Pape, 95 Liberty St....$1

LOTS 26 to 28, map of 250 lots of Thompson-Rose estate; Emanuel I. S. Hart, referee, to Anniello Bianchi, 203 Mott St, (mtg $12,000,) Oct. 7; attorney, Title Guarantee and Trust Co., 176 Broadway....$2,500

LOWERRE PLACE, e s, Lot 812, map of Wakefield, 90x125; William Coogan to Elizabeth M. Coogan and another, 367 East 187th St, Oct. 4; attorneys, Dunn & Blake, West Broadway and Chambers St....$1

PLOTS 1, 8 to 12, and 15, map New Park, Westchester Co., containing 30 acres; Enos S. Booth, referee, to Samuel Weil, 220 Lenox Av, Oct. 9; attorney, Title Guarantee and Trust Co., 176 Broadway....$708,000

WASHINGTON AV, s w corner of 182d St, 62.2x85; Susan C. Steers to Clement H. Smith, 1,773 Clay Av, one-half part, Sept. 29; attorney, Smith Williamson, 364 Alexander Av....$100

WASHINGTON AV, 2,187 and 2,189, w s, 40x 85; Susan C. Steers to Clement H. Smith, 1,773 Clay Av, one-half part, Sept. 29; attorney, Smith Williamson, 364 Alexander Av....$100

WILKENS PL, e s, 228.1 ft n of So Boulevard, 25x91.4; August Badt to Minnie Badt, his wife, 1,334 Wilkens Pl, (mtg $6,000,) Oct. 7; attorney, C. H. Baechler, 1,126 Walker Av....$100

WILLIS AV, 367, strip in front on said avenue, w s, 100 ft s of 143d St, runs e to cenrt line of avenue, 4s, 25xw —— to w s of avenue x n 25 ft to beginning; Cleste B. Levy to Edward F. Sweeney, 626 Union Av, all title; quitclaim, Sept. 19; attorney, J. A. Borlestier, 2 Rector St....$1

SAME PROPERTY, Edward F. Sweeney to Herman Joveshof, 326 West 40th St, all title, quitclaim, Sept. 27; attorney, same..$1

WILLIS AV, 365, strip in front on avenue, w s, 50 ft n of 142d St, runs e to centre line of avenue x n 25xw—— to w s of avenue x s 25 ft to beginning; Edward Willis to Herman Joveshof, 326 West 40th St, all title, quitclaim, July 15; attorney, J. A. Bolestier, 2 Rector St....$1

SAME PROPERTY; Emily A. Scott et al. to same, all title, quitclaim, March 6, 1911; attorney, same....$1

WILLIS AV, w s, 50 ft n of 142d St, 25x106, with all title to land in front of foregoing; Ralph Riess to H. Joveshof, 326 West 40th St, Feb. 15, 1907; attorney, same....$100

1ST ST, s s, lots 632 and 633, map of Laconia Park, 50x100; Catherine J. Ahrens to G. & S. Realty Co., 406 East 149th St, Oct. 7; attorney, Frankenthaler & K., 35 Nassau St....$100

SAME PROPERTY, G. & S. Realty Co. to Rosario LaBue, 1,299 East 216th St, Oct. 7, attorney, Robert C. Burlando, Williamsbridge Square....$1,400

48TH ST, n s, 314 ft w of 8th Av, 18x100.5; Addie M. Martin to George J. Mehler, 331 West 48th St, (mtg $7,000,) Sept. 5; attorney, Title Guarantee Co., 176 Broadway...$100

57TH ST, 327 West, 25x100.5; Louisa Horels to Henry Moeller, 341 West 57th St, Sept. 29, (mtg $37,000;) attorney, G. A. Derschuch, 150 Broadway....$100

68TH ST, s s, 264.8 ft e of 3d Av, 18.2x100; Nora M. Moran to Sarah O'Halloran, 1,082 Lexington Av, 1-3 part, (mtg $12,500,) Oct. 7....$100

SAME PROPERTY; same to Annie O'Halloran, 1,602 20th St, N. W., Washington, D. C., 1-3 part, (mtg $12,500,) Oct. 7; attorney, N. W. Moran, 1,082 Lexington Av....$100

86TH ST, 538 East, 20.3x102.2; Ella Habermacher to Joseph Habermacher, 538 East 86th St, Ag. 3; attorney, Lawyers Title Insurance & Trust Co., 160 Broadway....$1

SAME PROPERTY; Lena Koch to same, quitclaim, July 31; attorney, same....$1

102D ST, 222 East, 25x100.11; Tillie Levin to Barnett Lewine, 222 East 102d St, June 21; attorney, John L. Bernstein, 5 Beekman St....$100

111TH ST, s s, 245 ft w of 5th Av, 100x71.10; Palmer Heights Realty Co. to Mayme Deibel, 505 East Houston St, (mtg $22,500,) Sept. 30; attorneys, Krakower & P., 309 Broadway....$1

SAME PROPERTY; Mayme Deibel to Samuel Roseff, 11 Park Av, Mount Vernon, N. Y., (mtg $22,050,) Sept. 30; same attorneys...$1

124TH ST, 355 East, n s, 18.9x100.11; Robert J. Culhane to Jacob Moss, 551 West 170th St, Oct. 7; attorney, Joseph Sapinsky, 35 Nassau St....$1,200

126TH ST, n s, 254.6 ft e of 3d Av, 17x99.11; Jacob Weinheimer to Joseph W. Husted, 1,415 Avenue I, Brooklyn, N. Y., Oct. 2; attorney, A. Hutter, 140 Nassau St....$100

146TH ST, 546 and 548 West, s s, 50x99.11; Louis Bloch to Hy. M. Bloch, 12 East 97th St, one-half part, (mtg $66,000,) Oct. 9; attorney, Samuel Bernstein, 149 Broadway..$100

147TH ST, s s, 390 ft w of Brook Av, 25x99.9; John Schaefer to Thomas H. Roff, Morganville, N. J., Oct. 7; attorney, Charles Dammeyer, 440 East 158th St....$1

152D ST, s s, 154 ft e of Robbins Av, 46x 70.9; Brener Realty Co. to North American Wall Paper Co., 728 East 152d St, Oct. 6; attorney, Max Monfried, 150 Nassau St....$100

158TH ST, 540 and 542 West, s s, 50x99.11; Riverview Construction Co. to Louis Bloch, 416 West 122d St, (mtg $55,000,) Oct. 4; attorney, S. Bernstein, 149 Broadway....$100

158TH ST, 540 and 542 West, s s, 50x99.11; Louis Bloch to Hy. M. Bloch, 12 East 97th St, one-half part, (mtg [illegible],) Oct. 9; attorney, S. Bernstein, 149 Broadway....$100

160TH ST, s s, 105 ft w of Union Av, [illegible] 117.11; Edward [illegible] to Elizabeth M. [illegible], 760 East 160th St, [illegible] part, Oct. 7; attorneys, Wagner & Acker, [illegible] Broadway....$1

[illegible] s s, [illegible] of Amsterdam Av, [illegible] Guttmann to Brown-Weiss Realty [illegible] Park Row, (mtg $14,000,) Sept. 28; attorneys, Marks & M., 51 Park Row....$1

[illegible] s s, 25 ft e of Prospect Av, [illegible] 70; Michael J. Scanlan to Mary Peterson, 1,981 So Boulevard, Oct. 6; attorney, M. J. Scanlan, 51 Chambers St....$100

222D ST, n s, part of Lots 907 and 908, map of Wakefield, 50x100; James Bilone to Rosario Spitaleri, 1,037 East 216th St, (mtg $2,310,) Sept. 28....$1

Recorded Mortgages.

With name, address of lender, and lender's attorney. Interest at 5 per cent. unless otherwise specified.

ARNOLD, Augusta, to Eliza M. May, 1,358 Prospect Av; Elizabeth St, 10 and 12, e s, 87.5x80x37.10x80, Oct. 14, due April 5, 1914, 6 p. c.; attorney, N. H. W. Schutt, 55 Liberty St....$500

BELL, Mary E., to Title Guarantee and Trust Company, 176 Broadway; Aqueduct Av, 2,201, w s, 58.11x100, Oct. 9, due as per bond; address, 176 Broadway....$13,000

BIEHN, Margaret, to Lawyers Title Insurance and Trust Company, 160 Broadway; 7th Av, 353 to 359, e s, 46.6x35.5, Oct. 9, 3 years, — p. c., as per bond; address, 160 Broadway....$25,000

BRODERICK, Mary E., to William Weidenkeller, trustee, 148 North 17th St, East Orange, N. J.; Anthony Av, e s, 328 ft n of Burnside Av, 21x110.11x25x115, Sept. 18, 5 years; attorney, John A. Carney, 93 Nassau St....$6,000

BYRNE, Margaret, to Robert Baker, 561 West 144th St; 77th St, 132 West, 19x102.2, prior mortgage $23,000, Oct. 9, due Nov. 1, 1913, 6 p. c.; address, 135 Broadway....$4,500

DAMAINE, Ernest, to George W. Roper, 264 East 69th St; Belmont Av, 2,465, w s, 16.8x 87.6, prior mtg $6,000, Oct. 9, 1 year, 6 p. c.; attorney, M. L. Henry, 1,948 Bathgate Av....$500

DIAMOND, Samuel A., to E. & H. Levy, corporation, 280 Pearl St; 118th St, 128 West, 20x100.11, Oct. 9, installments, 6 p. c.; attorney, Clifford Seasongood, 32 Nassau St....$2,000

FITZPATRICK, Mary R., to U. S. Savings Bank, 606 Madison Av; Bedford Park Boulevard, s e corner of Perry Av, 123.3x181, equal lien, mortgage $10,000, Oct. 9, 3 years, attorneys, Merrill & R., 128 Broadway....$8,000

FRED F. FRENCH CO to Adolph and Henry Bloch, 911 Park Av; 162d St, e s, 160 ft e of Prospect Av, 30x irregular, Oct. 7, 3 years, 6 p. c.; attorneys, A. & H. Bloch, 93 Nassau St....$4,500

G. & S. REALTY CO to Catherine J. Ahrens, 4,022 6th Av, Brooklyn; 1st St, s s, Lots 632 and 633, map of Laconia Park, 50x 100, Oct. 7, 1 year, 6 p. c.; address, 4,022 6th Av, Brooklyn....$1,000

G. & S. REALTY COMPANY to Alfred Frankenthaler, 1,215 Madison Av; 1st St, s s, lots 632 and 633, map Laconia Park, 50x100, Oct. 7, due Feb. 1, 1912, 6 p. c.; attorneys, Frankenthaler & K., 35 Nassau St....$400

GUTTMANN, Henry, and Max Magnus to Jacob Schoen, 51 West 129th St; 167th St, s s, 175 ft w of Amsterdam Av, 50x85, prior mtg $10,000, Sept. 13, due as per bond; attorney, David Levy, 32 Broadway....$4,000

HABERMACHER, Jost, to Anna J. Wood, Huntington, L. I.; 86th St, s s, 198 ft w of East End Av, 20.3x102.2, Oct. 9, 3 years; attorney, Lawyers Title Insurance and Trust Company, 160 Broadway....$8,000

SAME to Hohannes G. Kelekian, 536 West 111th St; same property, prior mortgage $8,000, Oct. 9, due April 9, 1913, 6 p. c.; attorney, same....$1,500

HARRISETTA HOLDING COMPANY to The Isabella Heimath Corporation, Amsterdam Av and 190th St; Washington Av, e s, 30 ft s of 173d St, 40x100, Oct. 9, 5 years; attorney, Theodore Harison, 1 Liberty St....$29,000

LO BUE, Rosario, to G. & S. Realty Company, 406 East 149th St; 1st St, s s, Lots 632 and 633, Map Laconia Park, 50x100, Oct. 7, due, &c., as per bond; attorneys, Frankenthaler & K., 35 Nassau St....$1,400

McMORROW, Patrick, to Bronx Savings Bank, 429 Tremont Av; 139th St, s s, 120 ft e of Cypress Av, 250x100.10, Oct. 9, 1 year, 5½ p. c.; attorney, Title Insurance Company, 135 Broadway....$1,000

MARRON, Bridget A., to Grace L. Horton, 2,881 Broadway; 4th Av, s e s, Lot 12, map of Claremont, 50x100, Oct. 6, 1 year, 6 p. c.; attorney, W. F. Duckworth Co, 61 Park Row....$400

MORRIS GRAHAM CONSTRUCTION CO to Albert F. Hagan, trustee, 54 West 40th St; Webster Av, 1,461, w s, 50x70.8,5 years, Oct. 9; attorney, Lawyers Title Insurance and Trust Co, 160 Broadway....$30,000

MOSS, Jacob, to American Mortgage Co, 31 Nassau St; 124th St, 355 East, n s, 18.8x 100.11x18.9x100.11, Oct. 7, 3 years; attorneys, Bowers & S., 31 Nassau St....$5,000

PRAGER, Louis W. and Samuel F., to Samuel Grad, 438 Elton St, Brooklyn; Madison St, 125, n s, 25.4x irregular, prior mtg $18,000, Oct. 14, 5 years, 6 p. c.; attorney, I. Dobrow, 119 Nassau St....$5,000

TOURNEUR REALTY COMPANY to Lawyers Title Insurance and Trust Company, 160 Broadway; 80th St, s s, 168 ft e of Amsterdam Av, 82x102.2, Oct. 9, 1 year, — p. c., as per bond; address, 160 Broadway...$35,000

Recorded Leases.

FRONT ST, 41, all; Adrian Tuttle and others to George W. Meyer, on premises, 5 years from May 1, 1912; attorney, Franklin Brewing Co., 414 Flushing Av, Brooklyn......Taxes and $1,700

LENOX AV, n w corner of 142d St, corner store; Anna C. M. Brinkman to Leo N. Blum, 151 West 143d St, 5 years from May 1, 1912; attorney, Jacob Hillquit, 61 Park Row....$1,500

LENOX AV, s e corner of 111th St, all; Kramer Contracting Co. to Morris Punch, 168 Lenox Av, and another, 21 years from Feb. 1, 1912; attorney, C. W. Groll, 850 Broadway....Taxes and $10,000

RAILROAD AV, corner of Maine St, Baychester, hotel, &c; Dennis Mahoney to Jacob Lotter, at Baychester Av and Gun Hill Road, 3 years from Nov. 1, 1911....$510

2D AV, 1,540, north store and basement and five rooms; Katy Botty to Fritz Zacher, 1,540 2d Av, 2 years and 7 months from Oct. 1, 1911; Fritz Zacher, 1,540 2d Av...$1,020

3D AV, 4,086, store and cellar, s e corner of 175th St; Codae Realty Co. to Harry Frankenbush, 530 East 175th St, 5 years from July 1, 1911; Harry Frankenbush, 4,086 3d Av....$780 to $900

6TH AV, 18, all; John J. Siefke and another, executors, to John Mariano, on premises, 8 years from Jan. 1, 1908; attorney, G. A. Barnett, 145 6th Av....$1,440

34TH ST, 147 East, basement; Elizabeth Douglass to Thomas J. Byrne, 206 East 35th St, 5 years from Oct. 1, 11; attorney, Hibson Co., 237 Lexington Av.....$1,000 and $1,200

98TH ST, 31 West, all; Mary T. Rennard, trustee, to William Schop, 409 West 125th St, 10 years from Oct. 1; attorneys, Joline, L. & R., 54 Wall St....$1,500

Mechanics' Liens.

NORTHERN AV, s w corner of 178th St, 60x 272; Pasquale Trotta against Wm. B. Somerville, owner and contractor; John B. Devlin, contractor....$510

PROSPECT AV, n w corner of 181st St, 66x 100; Michael Montag, Jr., against Wirth Realty and Construction Co., owner and contractor....$100

RIVERSIDE DRIVE, n e corner of 99th St, 100x100; Empire City Gerard Co. against Highwood Realty and Construction Co., owner and contractor....$13,728

SAME PROPERTY; Osserman & Gottliev against same....$4,627

3D AV, s e corner of 175th St, 138.2x108.7; E. I. Dupont De Nemours Powder Co. against John Doe, owner; Conforti Excavating and Foundation Co., contractor (renewal)....$123

6TH AV, Nos. 484 and 486; John P. Kane Co. against Thomas Morgan, owner; Nassau Fireproofing and Construction Co., contractor.$57

7TH AV, No. 164; Jacob Portman against Beatrice Schavrien, owner; Wallen & Baumgarten, contractors....$150

179TH ST, n s, whole front between Hughes and Belmont Avs, 97.9x66.5x—x81.7; Manhattan Rolling Mill against Salvatore Barisco, owner; Rohofsky & Victor, contractors..$200

Satisfied Mechanics' Liens.

WATSON AV, s s, 105 ft west of Olmstead Av; Unionport Lumber and Manufacturing Co. against Cecilbert Realty Co. and others; Sept. 29, 1911 (by bond)....$1,404

4TH AV, n e corner of 17th St; Joseph J. Fitzhenry against Germania Life Insurance Co. and others; Sept. 21, 1911 (by deposit)..$218

199TH ST, s e corner of Decatur Av; Jacob White against Pirk Realty Co. and others; Sept. 13, 1911....$1,220

Lis Pendens.

BROADWAY, 2,848 and 2,850; Charles Richter against American Purchasing Association, Inc., and others, (action to foreclose mechanic's lien;) attorney, H. Kuntz.

FULTON AV, w s, 170 ft n e of 5th St, 68x 192; Flora Vinicky against Frank Louda and others, (foreclosure of mortgage;) attorney, H. F. Lippold.

GRAND AV, w s, 150 ft s of 180th St, 120x 100; Charles M. Rosenthal against Modena Realty Co., (foreclosure of mortgage;) attorney, E. A. Landauer.

GRANT AV, 1,064; Robert Kirkaldy and others against Michael J. McGuire and others, (specific performance;) attorney, J. E. Duross.

HALL PLACE, e s, 163.2 ft s of 167th St, 30x 52.9x irregular; Mary Leimbacher against Ottilie Zalkind and others, (foreclosure of mortgage;) attorney, A. M. Simon.

HOUSTON ST, 128; Domenico Castelli against Alexander S. Burns and others, (action to set aside conveyance;) attorney, A. C. Astarita.

PERRY ST, 14; Isabel D. Curtis, executrix, against Rebecca G. Poole and others, (foreclosure of mortgage;) attorney, T. L. Bailey.

31ST ST, 209 East; Christiana Sherman against Frederick W. Sherman, (notice of levy;) attorney, J. O. Ball.

54TH ST, s s, 72 ft e of 11th Av, 28x100.6; Frank Genninger against Philip Bachrach and others, (action to foreclose mechanic's lien;) attorney, B. J. Kelly.

37TH ST, 36 West; Herrmann Rieb against Eva J. Mark and others, (foreclosure of mortgage;) attorney, C. Weishaupt.

105TH ST, 155 East; Union Trust Co. of New York against Abram Bachrach and others, (foreclosure of mortgage;) attorneys, Miller, King, Lane & Trafford.

137TH ST, 370 East; Henry Hall against Kaufman Sasserath and others, (foreclosure of mortgage;) attorney, H. C. Rickaby.

176TH ST, s s, 62 ft w of Marmion Av, 50x 100; Louise J. Campbell against James E. Callan and others, (foreclosure of mortgage;) attorneys, Noble & Camp.

MORTGAGE LOANS.

BUILDING LOANS
PERMANENT LOANS
OR BOTH COMBINED
4½% MONEY
In Any Amount for Permanent Loans on Choice Improved Manhattan Properties.
A. W. McLAUGHLIN & CO.,
128 Broadway, corner Cedar.
MORTGAGES EXCLUSIVELY.
STRONGEST AND BEST EQUIPPED.

4½%—MONEY—4½%
To loan in any amount on Manhattan Property.
WALL BOND & MORTGAGE CO.,
Singer Building. Tel. 4735 Cort.

Money to loan on first and second mortgages in any amount on Manhattan property. [illegible] ISAAC COHEN, 280 Broadway, New York City.

REAL ESTATE AT AUCTION. | REAL ESTATE AT AUCTION.

Bryan L. Kennelly,
REAL ESTATE AUCTIONEER
WILL SELL AT AUCTION Wednesday, October 18, 1911
at 12 o'clock noon, at the Exchange Salesroom, 14-16 Vesey St., N. Y. City.

Trustee's Sale
by order of
Astor Trust Co., Trustee,
103 & 113 E. 111th St.,
adjoining Park Ave.
The two three-story basement and cellar brownstone dwellings; size of lots 15.11¼x 100.11 each. Caretaker in No. 113.
WHITE & CASE, Attorneys
FOR TRUSTEE, 31 NASSAU ST.

358 & 360 W. 11th St.,
Near Washington St.
The choice plot, 44x100.3, with the three-story and basement brick tenement, three families, and one-story brick stable thereon.
GEORGE B. CLASS, Attorney,
156 FIFTH AVE.

441 East 84th St.,
Near Ave. A.
The three-story and basement brownstone dwelling. Top floor arranged for separate family. Size of lot 18.9x102.2.

ABSOLUTE SALE
Estate of Joseph Clark, dec'd
422 West 27th St.
opposite Chelsea Park
The five-story brownstone and brick double tenement, 4 families on a floor; size 24.7x98.9.
MAX FINKLESTEIN, Attorney,
165 BROADWAY.

114 West 74th St.,
139 FEET WEST OF COLUMBUS AV.,
four-story, basement and cellar light stone Dwelling, with laundry, butler's pantry and bathroom extension; bay window on second floor; 11 rooms and 3 baths; parquet floors, open plumbing, decorated, heated by furnace; size of lot, 19x102.2. Possession. Caretaker.
W. HERBERT ADAMS, Attorney,
25 BROAD ST.

CHOICE BUILDING PLOT
South Side 61st St.
220 ft. East of Seventh Ave.
Borough of Brooklyn
Size of plot, 100x125x irreg.
70% may remain on mortgage.

BOOKMAP AND FULL PARTICULARS FROM ATTORNEYS OR AT
AUCTIONEER'S OFFICES, 156 BROADWAY, NEW YORK.

TO-DAY
12 o'clock noon, Exchange Salesroom,
14 Vesey St., N. Y. C.
LAWRENCE ESTATE
SALE
BROADWAY
INVESTMENT
PROPERTY
Joseph P. Day
Auctioneer.
31 NASSAU ST.,
NEW YORK CITY.

BUILDING MATERIAL.

SPEED AND WORKMANSHIP
LIBMAN CONTRACTING CO.
BUILDING CONSTRUCTION
107 WEST 46th ST. PHONE 4612 BRYANT

NEW YORK STATE—SALE OR LET.

HIGH-CLASS STOCK FARM
Buildings, A1 condition, cost $30,000. 180 acres worth $100 per acre, $18,000. This $48,000 estate, in perfect condition, all within the limits of one of the prettiest towns in N. Y. State. I am authorized to close out for $20,000. E. E. Slocum, 141 B'way.

Ideal country place; beautiful, healthful; easy terms. Rev. Palmer, Perth Amboy.

BROOKLYN—FOR SALE OR TO LET.

No. 14 Pierrepont St., a 20-foot modern English basement house; open park view in the rear, with use of rear vacant lot, 25x100 feet; a few minutes' walk from Subway station or Wall St. ferry; rent $2,100 per annum. Why live in a cramped apartment in Manhattan? Apply JOHN F. JAMES & SONS, 193 Montague St., Brooklyn. 'Phone 7400 Main.

The Most Perfect Homes in Flatbush
PRICE $4,250 TO $5,500, CASH $200
BALANCE [illegible]
Buys [illegible]

BROOKLYN—FOR SALE OR TO LET.

YOU CAN OWN
YOUR OWN HOME
by giving us your rent money; $200 down, balance same as rent; a one-family brick house, hardwood finish; parquet floors; tiled bath; handsomely decorated; wide porch; fine lawn; street sewered, and shade trees; on "L" and new subway lines; 5c fare to City Hall; payments cover taxes, interest, water, etc. BUILDER, X 248 Times Downtown.

Beautiful Eastern Parkway
Private Dwelling.
Forty minutes to 42d St. and Times Square.
Must be seen to be appreciated.
Owner has two homes.
NOAH CLARK, Inc.
753 Nostrand Ave., cor. St. John's Pl., Brooklyn

YOUR TENANT WILL
HELP YOU PAY
for your home and your investment if you buy one of our new 2-family houses in 11th Av., Brooklyn, bet. 49th and 50th Sts. $750 cash, $50 monthly.
REALTY ASSOCIATES
176 Remsen St., B'klyn.

FOR THE HOMESEEKER.
An ideal home in the park section of Brooklyn, 30 minutes from N. Y. City Hall; 5-cent fare; $100 DOWN, BALANCE SAME AS RENT; a perfect house, finely finished; handsomely decorated; pleasant surroundings, on a beautiful boulevard; built of brick and stone; 7 rooms, tiled bath and vestibule, parquet floors, hardwood trim, water, sewer, gas, electricity, large piazza; on the line of the new Subway; one block from express station; certain of rapid increase in valuation. Send for particulars and inspect the property at once. OPPORTUNITY, X 245 Times Downtown.

WHY WAIT TO BUY
YOUR HOME?
Our houses are right where the Subway will double their values; beautiful 7-room brick, hardwood trim, parquet floors, tiled bath; 5c. fare; 30 minutes from Park Row; for only $200 cash, balance same as rent. CONTRACTOR, X 244 Times Downtown.

$100
down buys a beautiful one-family brick house, Brooklyn; 7 rooms, hardwood trim, parquet floors, sewers, paved streets, trees; 5c fare, 30 minutes out; easy terms, like rent; $4,250. X 247 Times Downtown.

You Don't Need a Servant
[illegible]

LONG ISLAND—FOR SALE OR TO LET | LONG ISLAND—FOR SALE OR TO LET | LONG ISLAND—FOR SALE OR TO LET

BRIGHTWATERS
BROUGHT TO NEW YORK

REALIZING that this is a busy time of year for the business and professional world and knowing that there are hundreds of people interested in the beauties of picturesque Brightwaters, we have spared no thought or expense in arranging a complete miniature reproduction of the property, which may now be seen at our New York offices.

THIS REMARKABLE REPRODUCTION covers 110 square feet, shows the topography of the property, its environments, hundreds of pretty homes, (architecturally reproduced in miniature, even to the color scheme,) its lakes, lagoons; the yacht harbor and Great South Bay, dotted with diminutive canoes, motor boats, yachts, and other water craft; white sandy beaches, bathing pavilion, casino, cascade of fountains, the plaza, pergolas, floral parkings, and gardens, winding drives, shrubs, trees, etc.; tiny automobiles, carriages, wee trains, even midget swans floating on the parklike lakes, all minutely true to life and giving realism to this picturesque scene. In short—

A Master Reproduction of a Master Development

worth going hundreds of miles to see. The work of an expert, who took up his residence on the property in order to get accurate measurements and fullest details.

WE INVITE you to visit this splendid exhibition, to study not only this wonderful work of art, but to see our hundreds of photos, pictures, and plans of bungalows and cottages, and scenes in and around Brightwaters, now arranged as a

PERMANENT REAL ESTATE EXHIBIT at our spacious New York offices, where you will be made welcome.

This exhibition open every evening this week. If you cannot come in the evening, drop in while shopping in the neighborhood, or during the noon hour.

1 West 34th Street, one floor up.

'Phone Murray Hill 3204

T. B. ACKERSON CO.
"Developers of Choice Properties and Builders of Houses of Merit."
New York Offices: 1 West 34th St.

Long Beach—Four lots, Nos. 4, 5, 6 and 7, —Block 85, $7,000 net. D 161 Times.

MANHATTAN—FOR SALE.

A Sterling Investment
Paying 10% Net
One That Will Stand the
Strictest Investigation
We have just leased for a term of 21 years an entire 12-story building to an old and responsible concern; the property is located in the very heart of the great business centre of New York City, where values are steadily increasing; tenant pays taxes, running expenses, and all other charges. For full particulars apply to
PEASE & ELLIMAN
Tel. Bryant—8200. 340 Madison Av., N. Y. City.

Wm. A. White & Sons
Real Estate | Management Rentals Sales
62 Cedar Street

Reduce Plumbing Bills
We will PROVE how. The Sole Plumbing Inspection System, 1,691 Park Av. 'Phone 359 Harlem.

West Side.

MUST SELL
6-STORY ELEVATOR APARTMENT, 75x100. Close to express Subway station. Big bargain. Small amount cash required. Will exchange.
GREAT SNAP
8-STORY ELEVATOR, 75x100, south of 111th St. Decidedly low figure. Worth investigation.
F. R. WOOD & CO.
Broadway and 80th St.

TO BUILDERS and OPERATORS
I have a bargain in an excellent piece, 50x 200, on Riverside Drive, near 180th St. Can make liberal terms and arrange building loan.
M. L. HYMES,
943 St. Nicholas Ave.

A PRIVATE DWELLING BARGAIN, below 125th St.; newly decorated; owner leaving town; price $15,000; worth $20,000; easy terms. Shaw & Co., 1 West 125th St.

East Side.

To Lease for 21 Years
With Renewal
Corner plot, over 16,000 Sq. Ft.
On Lexington Ave.,
Below 42d St.
Subway station to be built on the corner. For particulars apply to
HERMAN L. R. EDGAR, 81 Nassau St.

For Sale or exchange, 5-story double flat, Lexington Av., Manhattan; block from Subway station. Thorman, owner, 1,526 Webster Av., Bronx.

Below 14th St.

To close an estate subscriber will sell valuable property, with improvements, fronting 62 feet 9 inches on West St., in vicinity of proposed improvements aggregating in area 8,940 square feet, and also fronting on side streets. For price and particulars apply to J. P. Powers, Atty., 92 Liberty St.

QUEENS—FOR SALE OR TO LET.

BEAUTIFUL 9 ROOM HOUSE.
Modern; all latest improvements; short distance from shore; only 32 minutes from Penn. Sta., N. Y. C.; on 2 full city lots; 2 more lots can be acquired if desired; macadamized streets, cement walks, curbs, etc.; has electric lighting; sewered property; privileges of fine bathing beach; dock, anchorage, and high-class yacht clubhouse; refined and select neighborhood and elegant surroundings; price $7,000; terms will be arranged to suit purchaser; title is guaranteed. Address WATERFRONT, Box [illegible] Times Downtown.

BAYSIDE PARK.—[illegible]

JUST ENOUGH FOR CHICKEN FARM
100 FEET FRONT
FEET DEEP $100
$5 First Cash Payment
$3 Each Month After
Which Is Very Profitable on Long Island.
One chicken raiser at Central Islip made $1,800 last year on 100 feet of ground.
South Shore, Long Island, near Great South Bay
AT ISLIP, L. I.
5,000 People There—Stores, Churches, Schools, Banks.
About One Hour Out — Cheap Car Fare
3 FREE EXCURSION TRAINS 3
Wednesday——Saturday——Sunday
When you pay cash, can arrange to build a cottage on monthly payments.
WM. H. MOFFITT
REALTY COMPANY,
34th St. & Madison Ave., N. Y. City.

GARDEN CITY
NEW YORK'S MOST BEAUTIFUL SUBURB
The place to enjoy country life with all city conveniences and the superior social advantages that only a refined, highly restricted neighborhood can offer.
Attractive and distinctive homes and plots of all sizes for sale. Our policy is to make terms to suit the customer.
Write to-day for illustrated book giving views of Garden City and showing designs and character of houses.
See our exhibit at Real Estate Show, Madison Square Garden, October 7th to 14th.
GAGE E. TARBELL
320 Fifth Avenue, New York
Telephone 7944 Madison.

WESTBURY
IDEAL ALL-THE-YEAR-HOME SUBURB.
5 MILES FROM NEW YORK CITY LINE.
BUILDING LOTS, $290
Five minutes' walk to station and trolley. All City Conveniences and Improvements.
Terms: $10 DOWN, $10 MONTHLY
TITLES GUARANTEED FREE.
Send for Booklet & Free Railroad Tickets.
WM. L. SLANDORFF,
150 NASSAU ST., NEW YORK.

Port Washington, L. I.
$10,000
An attractive, old-fashioned house, 10 rooms and bath; all modern improvements; hot water heat; large plot, with shade trees and garden in rear; trolley to station, (41 minutes to Penn. Station, N. Y. City;) water view; near fine yacht club.
S. OSGOOD PELL & CO.
542 Fifth Avenue.

Long Beach.—Circumstances compel owner sacrificing southerly exposed residential plot, 60x100, Beach St., near Long Beach Boulevard; $900 cash, $1,800 mortgage. F. P. Jones, Room 409, 334 5th Av.

GLEN HEAD—Beautiful six-room cottage; improvements; large plot; $3,800; small amount cash and $15 monthly. Farrell, 1,369 Fulton St., Brooklyn.

NORTH SHORE OF L. I.,
20 miles out. Directly on the water. Unsurpassed views. Sandy beach. Colonial house, four master's, two servants' bedrooms. Three baths. Every improvement. Large garage, man's room above, with bath. Plot over 10,000 sq. feet. Shrubs and trees. Excellent anchorage for boats off property. Right price, easy payments if desired. 175 Times.

1,000 ACRES OF GOOD LAND ON LONG ISLAND, ADJACENT TO ESTATES OF SEVERAL MILLIONAIRES. WILL SACRIFICE—NEED CASH. ISAAC COHEN, 280 BROADWAY, NEW YORK CITY. 'PHONE 1835 WORTH.

BRONX—FOR SALE OR TO LET.

OWNER WILL SACRIFICE
50 ft. plot on Willis Ave., suitable for tax payer or flat.
J. CLARENCE DAVIES,
149TH ST. & THIRD AVE.

ATTENTION!
Realize 33 per cent. on an investment of $7,000. Five-story and basement apartment, exceptionally well built by an investor, not a speculator. New, very attractive building; convenient to Subway. Address Principal, 44 Times.

[illegible]

LONG ISLAND—FOR SALE OR TO LET

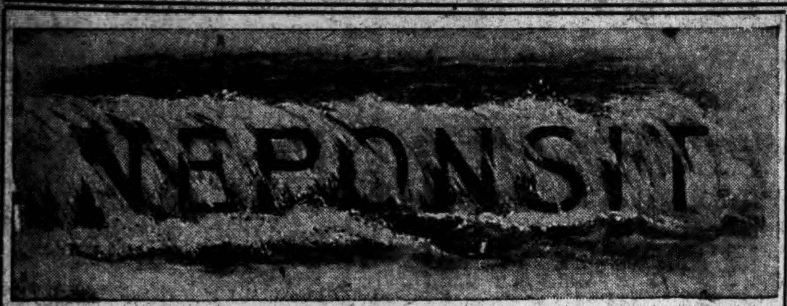

Homes of Comfort the Year-Round

NEPONSIT HOMES SHOW
DAILY THIS WEEK
AT THE PROPERTY

Tickets Sent on Request.

One family residences, finest modern construction, stucco on hollow tile, 6 rooms and bath to 12 rooms and 3 baths, on plots 40x100 to 120x100.

TERMS—Small payment down, balance same as rental. $60 monthly or more, according to property.

35 Minutes From Manhattan

Unexcelled service by electric trains of the Long Island Railroad Rockaway Park Division, from Pennsylvania Terminal or from Flatbush Avenue Station, Brooklyn, direct connection with Subway.

NEPONSIT REALTY COMPANY

Brooklyn Office:
Realty Associates
176 Remsen Street
Telephone 6480 Main

1 West Thirty-fourth Street, N. Y.
Telephone, 2741 Murray Hill

Send for "NEPONSIT"

Price $1,800 Liberal Terms

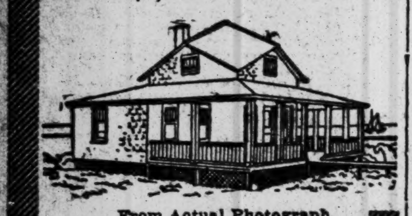

From Actual Photograph.

SEASHORE BUNGALOW
COMMUTING DISTANCE
LARGE PLOT

Has bright, attractive combination living and dining room, with cozy open fireplace; roomy kitchen, four large bedrooms, bath and storage space. Gas, Water and Sewerage. Plenty of sunshine, fresh air, salt water sports, boating, bathing, fishing and hunting. Congenial surroundings.

Write or phone 1697 Murray Hill.

L. E. BLISS, 616 Marbridge Bldg., B'way and 34th, N.Y.

NEW JERSEY—FOR SALE OR TO LET

True picture of a real home of one of the members of the Cragmere Association. A real home with city conveniences can be built for $3,200 to $4,200 according to specifications. $500 down, balance like rent. Inquire Sec'y Cragmere Assn., Mahwah, N. J.

CRANFORD

Greatest Bargains in the history of suburban real estate. The most desirable locations in New York City's most popular suburb. On main line Central R. R. of N. J., 17 miles out; 60 trains daily; 34 minutes now. Send for full details of our Special Fall Offerings. Full size lots, home sites and fully improved building lots are offered in best sections of Cranford at less than one-half the prices that are asked for other high-class property within equal distance from New York. All prices will materially advance in the near future, as no suburb has shown such substantial advancement during the last year as Cranford. Great building activity in all sections. Very easy terms. Write for illustrated booklets and FREE Railroad tickets.

MANOR REALTY CO.,
CRANFORD, NEW JERSEY.

FOR RENT.
SUMMIT, N. J.,

for the Winter or year, a fully furnished house, 11 rooms, 2 baths; all modern improvements; garage, &c.; near churches and schools; 5 minutes' walk to Lackawanna station; owner going abroad, will rent, $125 per month to responsible tenant. Address Owner, Box 75, Summit, N. J., or E. C. Holmes Agency, Summit, N. J.

BEAUTIFUL FARM $150

$15 down, $5 monthly; enough ground for house, barn, chicken run, garden, where you can enjoy the peace and happiness of country life; only 35 minutes on Lackawanna; many trains; right at station; butcher, grocer, every convenience; 3 minutes to large river. Also 1½ acres, $280, on C. R. R. Artistic bungalow for $275. Address Owner, 73 Times Downtown.

PLAINFIELD.

12-room modern frame house, 2 baths, hardwood trim, beautifully decorated; brick stable; 2 acres of land with brook, shade and shrubbery; cut stone drive; best neighborhood. Might exchange $10,000 equity for investment. ELSTON M. FRENCH, 141 B'way, N. Y. C.

BARGAIN $5,000—Easy terms; new, artistic stucco Home; shaded plot, 50x150 ft.; 300 ft. elev., in healthy Orange Mountains, 40 min. to Broadway. 8 rooms, tiled bath and shower, sleeping porch, also Summer dining porch; all conveniences; steam heat, electric light. Fine residential neighborhood; near golf course and lake. G. F. NELSON, 52 Broadway, New York.

BEAUTIFUL COTTAGE FOR RENT OR SALE.
only thirty minutes from Pennsylvania Station; eight rooms and bath; every modern improvement; two minutes from station. Address Owner, T 12 Times.

A most comfortable home, within easy commuting distance New York; location, New Jersey's best suburb; house of 8 rooms; every improvement; small amount required down from a responsible person. O'Keefe, 163 Times.

About two-acre small farm, fruit orchard, good spring, 8 room house; small amount down, balance monthly; fine commuting service; 52 trains daily. Address Owner, 82 Times Downtown.

Handsomely furnished house of 20 rooms to rent in Plainfield, N. J., for Winter; $300 per month, including use of coachman. Apply to D. L. Moore, 77 Worth St., New York City.

"NUTLEY IN A NUTSHELL"
Tells about Nutley, N. J.; ideal Home Town; new 1911 Fall crop "full of the meat of the subject." NUTLEY REALTY CO., 99 Nassau St., N. Y.

Oradell, Fairmount, Hackensack.—Attractive new houses, improvements, $3,200 to $6,500; $500 cash, balance as rent. John N. Falkinburg, 1,183 Broadway, New York.

A descriptive booklet of New Jersey's Ideal Suburb free upon request, with picture of homes for sale. The Leonia Heights Land Co., 47 West 34th St., city.

Farm tract, 5½ acres, $200 per acre; rich soil; no building; hour out, Lackawanna R. R., near station. E. E. Slocum, 141 Broadway.

REAL ESTATE WANTED.

Management of Real Estate

Responsible, experienced Real Estate man will take charge of all kinds of real estate; will remedy defects and increase income. References and security. Address B. W., 263 West 125th.

Wanted—Three-story and basement private house, between Park and Lexington, 60 to [illegible]

LONG ISLAND—FOR SALE OR TO LET

For Sale.—Great bargain; 9 choice lots located in fine section in Brentwood Park, L. I.; owner leaving city. X 73 Times.

NEW ENGLAND—FOR SALE OR LET.

For Sale—THE OAKS

The residence of the late John P. Pomeroy, one of the finest properties in Southern Berkshire, situated in the heart of Great Barrington, Mass., connected by trolley to Pittsfield, Stockbridge, and Lenox. This place is an ideal home, grounds over five acres, fine trees, artificial lake, shrubbery, vegetable and flower gardens, fruit trees, stable, garage, and coachman's house. House of Gothic architecture, contains large living hall, library, dining room, drawing room, beautiful fireplaces, hardwood floors, fourteen sleeping rooms, laundry, bathrooms, etc. Excellent heating system. If owner wishes can sell off building lots. Elegant place for a home, private school, or Summer hotel. For photographs and all particulars address

L. B. COBB, Gt. Barrington, Mass.

TO LET FOR BUSINESS PURPOSES.

To Lease in Whole or Part

The Most Desirable Fireproof Auto Service Building

Six Stories, 50 x 100, at

West End Ave., N. E. Cor. 64th St.

A. B. See Electric Elevator, Capable of Handling Largest Cars and Trucks, and Every Convenience Required for the Auto Trade Have Been Installed

Ready for Occupancy Prior to Nov. 10.

For Particulars Apply to Your Own Broker, or

Auto Service Building Co.

107 West 46th Street. Tel. 4612—4613 Bryant

Offices for Rent

Oppenheim, Collins & Co.

34th Street—West

Desirable, Well Lighted Offices.
Best Location in New York.
Convenient to All Transportation Lines.
Suitable for Any Line of Business or Profession.

Rents from $450.

Ask to See Them

The most centrally located, best lighted, comfortable offices in this city.

Times Square is now the acknowledged centre of New York; one can reach most of the big business and amusement enterprises within a few blocks. Subway Station in basement. "L" only one block distant. Broadway, 42d and 7th Ave. cars pass in front of building. Each room steam-heated and thoroughly ventilated.

Telephone Bryant 1000. Rental Office, Room 406.

TIMES BUILDING
(Times Square)

HAMILTON BUILDING
Thames Cor. Greenwich St.

Fire-proof Building, Sprinkler and Auto-alarm Systems. Large and small Spaces

FOR RENT

Ideal Storage Space for Bonding, Insurance and Lawyers' Records, Files, Daily Reports, etc.

APPLY TO
GEORGE M. SIMONSON,
100 William St., New York.

55 WEST 36TH ST.
STORES AND LOFTS.
60 Foot New Building.
UNUSUAL LIGHT.
DIVIDED TO SUIT.

85 EAST 10TH ST.
LARGE STORE AND BASEMENT
MODERN LOFT BUILDING.
REASONABLE RENTAL.
DAVID KRAUS, 37 LIBERTY ST.
or on premises.

Sublet at reduced rental two very desirable outside adjoining offices. 60 Wall St. Room 1,507.

Store, basement, 5th Av. wholesale district; [illegible]

WESTCHESTER—SALE OR TO LET.

BEAUTIFUL HOME SITES

High elevation, plenty of sun, dry air. At White Plains. One plot and corner 168x218, $9,000. One block trolley. Another plot 78x109, $2,200, four blocks trolley. All ¾ mile depot, 44 minutes 42d St.
J. R. SWIFT, 528 5th St., Brooklyn.

High-class 12-room brick residence; full view of Hudson; Greystone Station, Yonkers; 35 minutes 42d St.; corner plot, 100x100; all modern improvements, ready for occupancy; suitable terms. Parties seeking delightful situation with convenience should investigate. T. Teesedale, 2291 Broadway.

Primrose Av., Chester Hill.—Beautiful new residence, ten large rooms, 2 baths; extra lavatories, hot-water heat, oak trim, parquet floors; every improvement; only $13,000; little cash required. Neason Jones, Trust Co. Building, Mount Vernon.

CITY HOUSES TO LET—Unfurnished.

HOUSES TO LET.

307 E. 87th St., 9 rooms & bath.
309 E. 87th St., 9 rooms & bath.
1344 Lexington Av., 9 rooms & bath.
"L" STATION 86th and 89th ST. and 2d AVE.
Rhinelander Real Estate Co.,
31 Nassau St. 'Phone, 8125 Cortlandt.
or 244 East 86th St.

21 EAST 61st STREET

A modern 5-story and basement dwelling, between 5th and Madison Aves.
At only
$3,200 PER ANNUM
HENRY D. WINANS & MAY, Agents,
749 Fifth Ave., near 58th St.

No. 21 WEST 120th STREET

Apply on premises between
10 and 12 A. M.,
or of
BENJAMIN R. LUMMIS
28 West 33rd St.

95TH, 46 AND 48 WEST.—Three-story and basement private dwellings for rent; open for inspection. W. J. Taylor, 5 East 42d St.

REAL ESTATE FOR EXCHANGE.

Owner of a very attractive Chester Hill residence in Mt. Vernon, N. Y., is disposed to exchange same for a plot of lots or dwelling in the west Bronx, where business compels him to reside; only a fair and square proposition entertained. Call Bronx office Jas. L. Libby, Agt., 2,895 Jerome Av.

RICHMOND BOROUGH—SALE OR LET.

Detached house, new, 8 rooms, furnace, gas, electricity; all improvements; large plot; 10c. fare; $4,000, only $250 cash. S. F., 286 Times Downtown.

TO LET FOR BUSINESS PURPOSES.

Fifth Av. Lofts and Store No. 137,

between 20th and 21st Sts.
In the live 5th Av. business section Attractive Lofts, 28.9x113, with an "L" on 20th St., affording convenience for shipping.
Also desirable Store and Basement and first loft with stairway.
Rents are very moderate.
Occupancy may be had at once.
Apply on premises or your broker.

LOFTS TO LET
Northwest Corner
Sixth Avenue
and 13th Street
APPLY TO
Rhinelander Real Estate Co.,
31 Nassau Street.
'Phone 8125—Cort.

15 to 19 E. 59th St.

Several desirable street and parlor stores can now be leased at moderate rents.
H'y D. Winans & May, Agents,
749 Fifth Av., nr. 58th St.

Front half of first-story loft, 22 and 24 West 26th St., to let; rent $150 per month. Inquire J. H. McCrahon, 43 Broadway.

Exceptionally light, cheerful offices, [illegible] fireproof building, [illegible]

APARTMENTS TO LET—Unfurnished.

MANHATTAN,
West Side.

43 FIFTH AVENUE
AT ELEVENTH STREET
RESIDENCE APARTMENTS,
10 ROOMS, 3 BATHS,
ABSOLUTELY FIREPROOF

These apartments are of the highest class, location one of the most desirable in town, leases for Fall occupancy on very moderate rentals.

Fine laundry on top floor and Vacuum system, both free to tenants.

Term Leases at $3,000 to $4,000

Superintendent on Premises

Apartments that express every exclusive and luxurious feature of the finest private residence

ALWYN COVRT
182 West Fifty-eighth Street

Only two apartments on a floor. All of the living and sleeping rooms so arranged that they face the street. Unusual entertaining space. Large closets—one specially for millinery, with dust-proof doors, partitioned with glass. Four to six servants' rooms.

Service that is duplicated only in New York's greatest hotels. Furnished or Unfurnished Suites of 12 and 14 Rooms—5 Bathrooms. Yearly Rentals $6,500 to $9,000—Depending Upon Location of Floor.

ONE 12-ROOM SUITE AT $5,000.

NEW APARTMENTS JUST FINISHED

OREGON
54th St. & 7th Ave.
12 STORY FIREPROOF HOUSEKEEPING APARTMENTS

Only a few choice apartments left

5 & 6 Rooms, $1,200-$1,600 per annum

OPEN EVENINGS.
RENTING AGENT ON PREMISES
or Gibbs & Kirby, Agents, 103d St. and Broadway.

LASANNO COURT
307-313 West 79th St.,
Between West End Av. and Riverside Drive.
10 Story Fireproof
Most unique in appointment.
Suites of 6, 8 and 9 rooms, Rents $1,100-$2,100.
Apply on premises, or
Brody, Adler & Koch Co.,
38 WEST 32d ST.

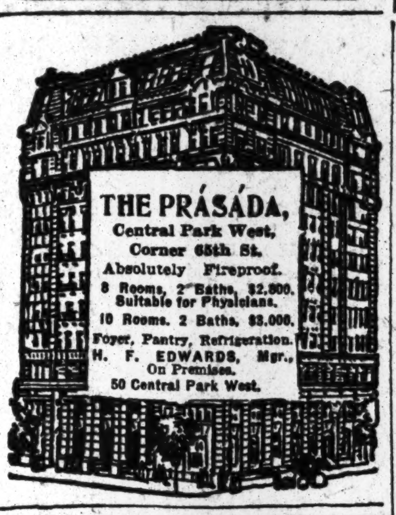

THE PRÁSÁDA,
Central Park West,
Corner 65th St.
Absolutely Fireproof.
8 Rooms, 2 Baths, $2,800. Suitable for Physicians.
10 Rooms, 2 Baths, $3,000.
Foyer, Pantry, Refrigeration.
H. F. EDWARDS, Mgr., On Premises.
50 Central Park West.

Opposite Central Park.

SEMIRAMIS,
137 W. 110th St., bet. 7th & Lenox.
6 & 7 Rooms..$60 to $80

ZENOBIA,
217 W. 110th St., bet. 7th & 8th.
8 rooms....$80 to $100
5 rooms....$60 to $65
Strictly high-class elevator Apartments, convenient to Subway and "L" stations.

HOTEL WOODWARD
HOUSEKEEPING ANNEX
Broadway & 55th St., N. Y.
CONVENIENCE of a Hotel with PRIVACY of a Home.
Furnished if Desired.
'Phone 5000 Columbus.

THE ADRIAN,
57 West 72d St., Corner.

Eight large, light rooms, tiled bath; electric light; parquet floors; night and day elevator; Subway express and elevated stations on 72d; all surface lines convenient; rent $1,200 to $1,300.
SUPERINTENDENT ON PREMISES.

TO LET FOR BUSINESS PURPOSES.

STORE TO LET
1,678 2d Ave., Near 87th St.
APPLY
Rhinelander Real Estate Co.,
31 Nassau St., or 244 East 86th St.

MUSIC STUDIOS
Teachers, students. 51 West 76th St.

Loft, 88-90 Walker St., 25x90; steam power, heat, and elevator service; one block from Canal St. Subway station. Inquire Hellinger, 309 Broadway, phone 4945 Worth, or engineer.

Large Store, 2,719 3d Av., Near 140th St.—Best section of Bronx; good for any business. [illegible] 391 East 149th St., Corner 3d Av.

ITALIAN SALON.
suitable for music or [illegible]

THE REXTON
316-320 West 83d Street
Near Riverside Drive
Suite of 6 & 7 Rooms
HIGH CLASS
Elevator Apartments
Rents $850 to $1200
Superintendent on Premises

The Best 7 & 8 Room Apartments in the city
NEW FIREPROOF BUILDING,
THE UMATILLA,
237 WEST 74TH ST.,
Bet. B'way and West End Ave.
One of the many attractive features of these apartments is the extra large closets liberally distributed.
Rents $1,500 to $2,200.
Apply on premises or
Braisted, Goodman & Hershfield
Broadway, cor. 113th St.

The Wendolyn
S. E. Cor. 100th St. and Riverside Drive
A new twelve-story building.
The only house of its kind on the west side. Only two of the 10 and 11 room apartments left.
J. AXELROD, Owner, on the Premises
or SLAWSON & HOBBS, Agents
162 West 72d Street.

MUST SUBLET
Rent Very Moderate.

El Dorado,
Central Park West and 91st Street
Elegant Corner Apartment
of ten rooms and three baths.
Rent $2,200; will make good concession; may be rented furnished.
IRVING KEMPNER, 37 Liberty St.

SONOMA
Broadway and 55th St.
HOUSEKEEPING SUITES OF 5 ROOMS.

Apartments decorated to suit. The manager aims to please even the most critical. Your comfort—our desire—makes this house one of the most desirable to live in in New York. Can refer you to any of our tenants to prove above statement.

Your inspection invited each day, including Sundays. Supt. on premises. Tel. Col. 4921.

MUST SUBLET
Elegant New Apartment

FAMILY LEAVING CITY DESIRES TO SUBLET THREE YEARS' LEASE ON ELEGANT NEW APARTMENT OF NINE ROOMS AND THREE BATHS; MODERN, NEW BUILDING; APARTMENT NEVER OCCUPIED; LOCATED ON WEST END AV., NEAR 82D ST. ADDRESS A. M. HOLLSTEIN, 7 EAST 17TH STREET.

Big Concessions.
94TH ST.
NEAR RIVERSIDE DRIVE.
High Class Elevator Apartments with All Improvements.
315 FRONT APT., 6 ROOMS & BATH, $46-$52.00. REAR APT., 5 ROOMS & BATH, $42.50.
321 4 and 5 ROOMS AND BATH AND EXTRA LARGE FOYER, $45 TO $65.

APARTMENTS OF
3 ROOMS & BATH TO LEASE,
ALSO DUPLEX STUDIOS,
GAINSBOROUGH STUDIOS
222 WEST 59TH ST.
Ideal for bachelor or couple, furnished or unfurnished from $1,200 up. JAMES BALL, Mgr.

THE AYLSMERE,
60 West 67th St.
Seven and eight large, light rooms, bath, butler's pantry; two elevators night and day, passenger and service; steam dryer; convenient to all transit lines; rent $1,000 to $1,500.
[illegible]

APARTMENTS TO LET—Unfurnished.

MANHATTAN
West Side.

APARTMENTS TO LET—Unfurnished.

MANHATTAN.
West Side.

166 W. 72d St.
☞ Located on the Most Socially Prominent Street.
NEW YORK'S UNUSUAL
HOUSEKEEPING HOTEL APARTMENTS

3 and 4 Rooms, with Bath and Kitchen
$1,200 to $2,400

These apartments are undeniably beautiful. Each one, with its appointments and fixtures of finest quality, is a dwelling de luxe, without the burdens, expenses and servant problems of the larger apartments about town.

THE KITCHENS ARE FULLY EQUIPPED AND HAVE ARTIFICIAL REFRIGERATION.

The building, just completed, presents a handsome architectural exterior, and is located on a socially prominent street, close to Broadway. It is in the very centre of all transportation.
Act promptly. Come and inspect these Apartments.
Apply to SUPERINTENDENT ON PREMISES, representing
BROWN BROS., INC., OWNERS AND BUILDERS,
33 EAST 20TH ST., Near Broadway, or
162 W. 72d St. SLAWSON & HOBBS. Phone 7240 Col.

REMSEN COURT
146-156 West 118th Street
Adjoining Seventh Ave.
Centrally located, convenient to Subway and "L" Express Station.
Private Block, Quiet and Refined
All modern improvements, including day and night elevator and hall service, parquet floors, combination wall safes, telephone and electric light in each apartment, etc.
A Few Choice, Bright and Cozy
5, 7 AND 8 ROOM APARTMENTS
RENTS $540, $900, $1,000
Liberal Concessions to Responsible Lessees.
Superintendent on Premises.

The WYOMING — 55th Street and 7th Avenue — **New IDAHO**

Absolutely Fireproof
HOUSEKEEPING APARTMENTS
8 to 12 rooms and 3 baths, $2,400 to $5,000
Special Suite of 14 rooms and 5 baths, $8,500
Doctor's Apartments, $2,400 & $3,000
MOST CONVENIENT RESIDENTIAL SECTION IN NEW YORK

Frank L. Fisher Co.
148 WEST 72D STREET.
Telephone, 9010 Columbus.

Mathilda Court 310 West 95th St.
FIREPROOF ELEVATOR APARTMENT HOUSE
Near Express Subway and Riverside Drive
One 5 Rooms and Bath, $45
One 7 Rooms and Bath, $65
One 8 Rooms and Bath, $80
One 8 Rooms and Bath, $85
One 8 Rooms and Bath, $90

The Piedmont 316 West 97th St.
CONVENIENT TO SUBWAY AND CLOSE TO RIVERSIDE DRIVE
MODERN ELEVATOR APARTMENT HOUSE
One 6 Rooms and Bath, $65
One 6 Rooms and Bath, $75
One 7 Rooms and Bath, $80
One 7 Rooms and Bath, $90

Clement Court 25 East 99th St
NEW-LAW ELEVATOR—Cor. MADISON AVE.
ALL CONVENIENCES—CONTINUOUS SERVICE
One 7 Rooms and Bath, $50
One 7 Rooms and Bath, $55
One 7, Corner Apartment, $65
One 8 Rooms and Bath, $60

THE IOWA 133-135 West 104th St.
High-class elevator apartment, 6-7 outside rooms, all modern improvements; rent $720-$900; concessions to desirable tenants. Owner on premises.

THE JEFFERSON,
324-328 WEST 51ST.
Attractive apartment of four large, light rooms; elevator; telephone; all modern improvements. Apply to Superintendent, or Alexander Wilson, 489 5th Av.

THE LINCOLN,
306-310 WEST 51ST ST.
Attractive apartments of four large, light rooms; elevator; telephone; all modern improvements. Superintendent, or Alexander Wilson, 489 5th Av.

The Sevillia Apartment Hotel 117 West 58th St.
Unfurnished apartment of 3 rooms and bath, overlooking Central Park; also one of 2 rooms and bath, southern exposure.

84TH STREET—11½ WEST
Very desirable apartment, 7 rooms and bath; will decorate to suit; quiet, select neighborhood, near Park entrance.

84TH, 19 WEST.—Seven fine rooms, bath; open plumbing; abundant heat, and hot water; handsomely decorated; refined neighborhood, near park; $45.

West Side.
Above 110th Street and Washington Heights.

SOUND VIEW
140TH ST. AND CONVENT AVE.
10-story Fireproof Building
JUST COMPLETED
3, 4, 5, 6 ROOMS
RENTALS $540 to $1200 YEARLY
Mail Chute, Filtered Water, Vacuum Cleaner, Steam Clothes Dryer.
Opposite St. Nicholas Park and City College.

ROSALIND COURT
510 West 144th St.
Between Amsterdam and Broadway.
BEAUTIFUL MODERN ELEVATOR APARTMENTS
Near Subway, Elevated, & Crosstown Cars.
4 Large Rooms........$35—$40
6 Large Rooms, Front...$55—$60
Ground Floor, 6 Rooms, Suitable for Dentist, $60.
See Superintendent on premises, or
Duff & Brown, 1,715 Amsterdam Av.

AMHERST,
204 West 110th St.
Absolutely Fireproof. Recently Completed. Private House Rooms. Large Closets. 8 Rooms and 3 Baths.
Only one apartment left.
RENT $2,000.
Superintendent on Premises.

West Side.
Above 110th Street and Washington Heights.

The Bellecourt & Annadale
New Elevator Apts.
(Just Completed.)
Ft. Washington Ave.
Cor. W. 178th St.
1 block W. of Broadway car.

7-8 extra large rooms & 2 baths with French windows on front.

our **7** room apartments contain 2 large foyer halls, butler's pantry, tiled floor kitchens, 7 closets, most elegant fixtures and decorations, admirably laid out.

our **8** room apartments have 3 bedrooms, facing street, with main chamber 14x17 (containing 5 windows), 3 closets and most attractive apartment obtainable anywhere.

Rents VERY REASONABLE
Short walk from W. 181st St. Sub. Sta.
Agent on premises.

Oxford Hall
454-456 Riverside Drive.
(116-119 STREETS.)
FRONT APARTMENTS.
5&6 Rooms 2 Baths, $1,100-1,500
REAR.
4 Rooms and Bath, $700-900
APPLY ON PREMISES OR
PEASE & ELLIMAN,
165 W. 72nd St. Tel. 8300 Col.

THE SAVOY
HIGH CLASS ELEVATOR APARTMENTS,
452-456 W. 149th St.
Between Amsterdam and Convent Ave.
NEW HOUSE.
Apartments of 4 and 5 large, all-light rooms. Shower baths, electric light, vacuum cleaning, all-night elevator service; all modern improvements and conveniences.

511-521 W. 147th St.
Two Blocks from Subway.
The Cheapest Rentals in Upper New York
5 and 6 Rooms and Bath.
Rents $26.00 to $39.00.
Rooms are of good size and attractively decorated.
All improvements. Telephone service.
Superintendent in No. 519.

Hague Apartments
547 Riverside Drive
overlooking Hudson River, Palisades and Claremont.
High class Apartments, 6 or 7 rooms and bath.
Excellent location; convenient to subway express station; all night elevator; hall and 'phone service.
APARTMENTS, $700 to $1,200.

LATE BARGAINS
63 W. 106 St.............6 and 7 Rooms
414 W. 118 St............6 Rooms
507 W. 111 St............7 Rooms
Up-to-date elevator houses. All improvements. Liberal concessions to rent few apartments left.
$50 to $70.

THE MICHIGAN
517 WEST 113TH ST.
HIGH-CLASS BUILDING.
ABSOLUTELY FIREPROOF.
3-ROOM APARTMENT, $540.
5-ROOM APARTMENT, $780.
INQUIRE IN OFFICE,
507 WEST 113TH ST.

Huntington Apts.
218 WEST 112TH ST.
6 and 7 Rooms and Bath;
2 Rooms and Bath for Doctor or Dentist;
Elevator; all modern improvements.
Apply on Premises.

THE MIDLOTHIAN
353 West 117th St.
5 and 6 Rooms, $35.00 to $45.00.
Elevator, telephone, steam heat, hot water, tiled bath, uniform service, electric light; all rooms outside light and air. See Janitor.

COURT CALENDARS.

FEDERAL.

Supreme Court Proceedings.

Special to The New York Times.

WASHINGTON, Oct. 9.—Following were the Supreme Court of the United States proceedings to-day:

524.—Yeung How, also known as Yeung Chau, appellant, vs. Hart H. North, United States Commissioner of Immigration &c., et al.—Motion for oral argument on motion to dismiss or affirm and to advance cause submitted.

735.—The Cherokee Nation and the United States, appellants, vs. Moses Whitmire, Trustee for the Freedmen of the Cherokee Nation—Motion to advance submitted.

384.—Gabriel Diaz, plaintiff in error, vs. the United States.—Passed to be restored to the call.

8.—Original. The State of Arkansas, complainant, vs. the State of Tennessee.—Time to answer extended to the first day of Jan., 1912.

6.—Morris Canal and Banking Company et al, plaintiffs in error, vs. David Baird et al.—Continued.

713.—Elizabeth Cassidy et al, plaintiffs in error, vs. the People of Colorado, on the relation of the Attorney General of Colorado.—Motion to dismiss or affirm submitted.

808.—Oceanic Steam Navigation Company, petitioner, vs. Edith Watkins.—Petition for certiorari submitted.

130.—John A. Knott et al., &c., appellants, vs. the Chicago, Burlington & Quincy Railroad Co.; and

134.—The C., B. & Q. R. R. Co., appellant, vs. John A. Knott et al., &c.—Motion to advance submitted.

672 to 705.—John A. Knott et al., railroad and warehouse Commissioners et al., appellants, vs. the St. Louis & San Francisco Railroad Co. et al., on appeals and cross-appeals. Motion to advance submitted.

421.—William G. Plested et al., appellants, vs. Samuel A. Abbey et al.—Motion to advance submitted.

752.—William J. Hagadorn et al., petitioners, vs. Street Grading District No. 60 of Little Rock, Ark.—Certiorari submitted.

802.—The George N. Pierce Company, petitioner, vs. Wells Fargo & Co.—Certiorari submitted.

286.—The Inter-State Commerce Commission, appellant, vs. F. H. Peavy & Co. et al.; and

287.—Union Pacific Railway Company, appellant, vs. F. H. Peavy & Co. et al.—Leave granted to file brief herein as amicus curiae.

520.—Madera Water Works, appellant, vs. City of Madera et al.—Motion to advance submitted.

643.—Charles E. Hamilton, as receiver, &c., petitioner, vs. Ferdinand L. Loeb.—Certiorari submitted.

706.—The People of the State of New York, petitioners, vs. the Central Trust Company of New York et al.—Petition for certiorari submitted.

781.—Jacob Yungbluth, petitioner, vs. John H. Slipper et al.—Certiorari submitted.

810.—John M. Stone Cotton Mills, petitioner, vs. F. T. Fleitmann et al., &c.—Certiorari submitted.

523.—Chicago, St. Paul, Minneapolis & Omaha Railway Company, petitioner, vs. Bud R. Latta.—Motion to advance submitted.

895.—T. O. Helm et al., appellants, vs. J. H. Zarecor et al.—Submitted.

656.—The American National Bank of Nashville, plaintiff in error, vs. A. L. Miller, agent, &c.—Submitted.

792.—Henry Heide, petitioner, vs. Panayiotis Panoulias.—Certiorari submitted.

819.—The United States of America, plaintiff in error, vs. American Druggist Syndicate.—Docketed and dismissed.

481.—Edward B. Jordan, Collector of Internal Revenue, vs. James W. Roach; and

482.—Edward B. Jordan, Collector of Internal Revenue, vs. Charles H. and William P. Ross.—Certiorari submitted.

668.—Railroad Commission of Louisiana et al., appellants, vs. Texas & Pacific Railway Company et al.—Motion to advance submitted.

761.—City of Louisville, appellant, vs. Cumberland Telephone and Telegraph Company.—Motion to advance submitted.

237.—Samuel Loeb, plaintiff in error, vs. the State of Georgia.—Motion to advance submitted.

782.—Joe Darsey, plaintiff in error, vs. the State of Georgia.—Motion to advance submitted for the defendant in error. Motion for leave to proceed in forma pauperis submitted for the plaintiff in error.

773.—James J. Hooker et al., &c., appellants, vs. Martin A. Knapp et al. as members of the Inter-State Commerce Commission et al.; and

774.—The Eagle White Lead Company et al., appellants, vs. the Inter-State Commerce Commission et al.—Motion to advance submitted.

280.—The United States, appellant, vs. the Fidelity Trust Company, &c.—Passed to be restored to call.

804.—Martha Brion, petitioner, vs. the United States; and

805.—Ramonde Chaumel, petitioner, vs. the United States.—Certiorari submitted.

652.—Charles Wilson, &c., appellant, vs. the United States.—Motion to advance and for stay pending appeal submitted for the appellant.

566.—The Troy Bank of Troy, Ind., et al., appellants, vs. G. A. Whitehead & Co.—Advanced and submitted.

9, Original.—The State of Wyoming, complainant, vs. the State of Colorado et al.—Time to plead extended.

670.—The Prudential Insurance Company of America, petitioner, vs. John P. Moore, administrator, &c.—Certiorari submitted.

784.—Southern Pacific Company et al., appellants, vs. Thomas K. Campbell et al., commissioners, et al.—Motion to advance submitted for the appellants and for the appellees in opposition thereto.

793.—The Pennsylvania Steel Company, petitioner, vs. Henry M. Susswein.—Certiorari submitted.

487.—Southern Railway Company, plaintiff in error, vs. D. L. Reed et ux.—Motion to advance to be heard, with 80 as one case, submitted for the plaintiff in error.

94.—The Illinois Central Railroad Company, plaintiff in error, vs. The United States.—Dismissed on motion of plaintiff in error.

663.—The Title Guaranty and Security Company, petitioner, vs. The United States to use of General Electric Company.—Petition for certiorari submitted.

292.—Salvatore L. Rocca, plaintiff in error, vs. George F. Thompson.—Passed to be restored to the call.

790.—F. A. Garrimore et al., petitioners, vs. The United States.—Certiorari submitted.

575.—Michael H. Gleason et al., plaintiffs in error, vs. J. I. Wood, County Treasurer, &c., et al.—Motion to advance submitted.

809.—George W. Choate et al., plaintiffs in error, v. M. E. Trapp, Secretary, &c., et al.—Motion to advance submitted.

623.—Benjamin F. Harrison, Secretary of the State of Oklahoma, appellant, vs. St. Louis & San Francisco Railroad Company.—Motion to advance submitted.

624.—Leo Mayer, as Auditor of the State of Oklahoma, appellant, vs. Wells Fargo Company.—Motion to advance submitted.

709.—Edward Rimmerman et al., petitioners, vs. The United States of America.—Petition for a writ of certiorari submitted.

811.—The Rubber Tire Wheel Company et al., petitioners, vs. the Goodyear Tire and Rubber Company et al.—Certiorari submitted.

16.—Cudahy Packing Company, plaintiff in error, vs. C. E. Denton, as Secretary of State of the State of Kansas.—Dismissed.

55.—Grants Pass Land and Water Company, appellant, vs. The City of Los Angeles.—Dismissed.

143.—William A. Gunter, Jr., plaintiff in error, vs. Evans Hinson et al.—Dismissed.

270.—Herbert S. Hadley et al., petitioners, vs. Arthur C. Huidekoper.—Dismissed.

302.—The Mutual Benefit Life Insurance Company, plaintiff in error, vs. Susan M. Morgan et al., as surviving trustees, &c.—Dismissed.

358.—Jesse L. Carlton et al., plaintiffs in error, vs. Frank W. Rushing, Judge, &c., et al.—Dismissed, with costs, on motion for the plaintiffs in error, and mandate granted.

365.—William Lewin et al., as the Lewin Scrap Iron Company, plaintiffs in error, vs. Kate Caspar, administratrix, &c.—Dismissed.

522.—C. A. Tilles, appellant, vs. E. F. Regenhardt, United States Marshal, &c., et al.—Dismissed.

The day call for Tuesday, Oct. 10: Nos. 190, 477, 247, 361, 507, 364, 404, 405, 434, 496, 285, (and 286, 287, 353, 354, 355, and 356,) 451, (and 452, and 453,) 362, 440, 463, 464, 201, (and 202,) 413, (and 414,) 486, 373, 448, 330, 386, 424, 447, 565, 586, 593, 599, (and 600, and 601.)

UNITED STATES CIRCUIT COURT OF APPEALS—Lacombe, Coxe, Ward, and Noyes, JJ. 19—Yuen Pak Sune v. United States. 23—Chin Ken v. United States. 3—Matter of Wollowitz. 14—Brown v. Hitritz. 15—Russell v. Poor. 22—Matter of Starin. 26—Matter of Wentworth Lunch Co. 27—United States v. Williams (Demetrius Elliopulos.) 28—Matter of Gurlitt-Manning Co. 33, 34—In re Renboth. 35—L I R R v. S S Kronprinzessin Cecilie. 36—Cina v. U S. 37—Palerno v. U S. 39—Steinhardt Bros v. U S. 40—C R R of N J v. Colasurdo. 43—In re Tracy. 44—Miller v. Chicago & Alton R R. 45—Slater Trust Co v. Randolph-Macon Co. 46—Wood v. Cunard S S Co. 47—Drew v. U S.

UNITED STATES DISTRICT COURT—Hand, J.—Admiralty calendar. 92—Pocahontas Coke Co v. S. S. Rokeby, &c. 134—O'Rourke D D Co. v. Bt. Francis.

UNITED STATES DISTRICT COURT—Holt, J.—Seizure case. 6—U S v. Valises of lace.

STATE.

SUPREME COURT—Appellate Division—Ingraham, P. J.; Laughlin, Scott, Miller, and Dowling, JJ.—Enumerated motions. 53—Chambers v. Peckham. 55—Ginsberg v. Friedman. 56—Lipschitz v. Berkovitz. 47—Mack v. Sanitary Fire P & C Co. 7—People v. Wulfurst. 21—Kilty v. City of N Y. 58—Mann Brass Co v. Burns Co. 59—Graf v. Nat Surety Co. 64—Stewart v. Home Fire Ins Co. 65—Morris v. Joline. 66—Simis v. Simis. 67—Plimpton v. Meader. 69—Affeld v. Joline. 73—Chicago Roller Skate Co v. N Y Produce Exch Bank. 74, 75, 76—Phoenix Const Co v. Cornell Steamboat Co.

SUPREME COURT—Special Term—Part I.—McCall, J.—Litigated motions. 1—Strawson v. Macy, Jr. 2—Hall v. Waldo. 3—Springfield Boiler & Mfg Co v. Marrell. 4, 5—Palnees v. Catholic News Pub Co. 6—Beal v. Doan. 7—White v. Johnson. 8—Orkins v. Machan. 9—Scarfati v. Scarfati. 10—In re Stewart. 11—Schlesinger v. Main Realty Co. 12—Lyons v. Bass & Sons. 13—Goldstern v. Sarzello. 14—O'Neill v. Brennan. 15—Hindley v. Hindley. 16—Feeney v. Single Service Package Corp. 17—In re Flint. 18—Mayen Sav Inst v. Monit Realty Co. 19—Boley v. Uris. 20—Sullivan v. Ryan-Parker Const Co. 21—Houghton v. Goodman. 22—Ingersoll v. Jenkins. 23—Mascia v. Mascia. 24—Shaw v. Shaw. 25—Rakow v. Rasomer. 26—Wallace v. Federal Huber Co. 27, 28, 29—Van Norden Trust Co. v. Ant. 30—Hall v. Hall. 31—Schuhose v. Schuhose. 32—People v. Malo. 33—People v. Cafodanno. 34—Haydel v. Gould. 35—[illegible] Dobson. 36—Meehan v. Melrose Iron Co. 37—Same v. Gilles. 38—Kimball v. Leibawitz. 39—Gilbert v. same. 40—Mutual Life Ins. Co v. Farrell. 41—Same v. Goldberg. 42—Carscallen v. Zimmerman. 43—In re A. Kaufman Co. 44—Oliver Typewriter Co v. Typewriter Ins. Co. 45—Rubin Bros v. Dorf. 46—Dennis v. Dennis. 47—Kahn v. Kominsky. 48—Felix v. Elmsar Co. 49—In re Robinson. 50—Kalmus v. Pecora. 51—Tieman v. Pecara. 52—Melvin v. Melvin. 53—McElearney v. Fitzpatrick. 54—Childs v. Childs. 55—In re Wagner. 56—In re Clane Valey Land Co. 57—Wiley v. Davis. 58—Praut v. Estenberz. 59—Rivaea v. Donohue. 60—Zadek v. Olds, Wortman & King. 61—Blater v. American Palace Car Co. 62—Robertson v. Meaney. 63—Williams Eng & Con Co v. City of N Y. 64—Higgins v. Old Dominion S S Co. 65—Conley v. Maxwell. 66—Greenberg v. Hart. 67—Goelatta v. Sons of Italy. 68—Belden v. Belden. 69—Crawford v. Robertson. 70—Moscawitz v. Shatzkin. 71—Davy v. Kempner.

SUPREME COURT—Special Term—Part II.—Pendleton, J. Ex parte business.

SUPREME COURT—Special Term—Part III.—Greenbaum, J. Motions. Demurrers. 303, 304—Romke v. Resendorf, O'Reilly & Co. 307—Felt v. Germania Life Ins Co. 291—Thoughton v. Grace. 235—Hastings v. Underwriters' Realty, &c, Co. 302—Garrison v. Sun P & P Co. Preferred causes. 3822—Younker v. Leimbacher. 3746—Union Dime Sav Bank v. Brockmeyer. 3750—Morris v. Carnegie Trust Co. 3677—Van Winkle v. Van Winkle. General calendar. 2488—Williams v. Billington. 1380—Caracena v. Caracena. 2865—Berger v. Berger. 2674—Sternberger v. Perlmutter. 511—McCullagh v. Mestie. 2882—Ruchrik v. Popp. 2836—Thurman v. Goodman. 2895—Honan v. Honan. 2903—Connolly v. McGowan. 2904—Erb v. Powers Co. 2911—Somers v. Lagersmasini. 2921—Tallel v. Stoller. 2924—Foxtow v. Remnos Const Co. 2644—Bookspon v. Bookspon.

SUPREME COURT—Special Term—Part VI.—Newburger, J.—Certiorari cases. 3292—N Y Mail Newspaper Service Co v. Purdy. 3293—N Y Pneumatic Service Co v. same. 3294—Nassau Ferry Co v. same.

SUPREME COURT—Trial Term—Part I.—Page, J.—(Criminal Court.) 1 2—Adolph Keitel. 3—Domenico Carbiliane. 4—Martin McLoughlin. 5—Carmillo Bosto.

SUPREME COURT—Trial Term—Part II.—Giegerich, J. 3970—People ex rel. Curtain v. Thompson. 4489—Carnegie Trust Co v. Well. 4599—Same v. Davis. 4707—Julius Kessler & Co v. Richman. 4679—E M Gattle & Co v. Lane. 5199—People ex rel Collins v. McAneny. 4836—Lieglein v. Garson. 5167—Plaza Bank v. Sayer. 4928—McElroy v. Goldstein. 4953—W A Niles Co v. Hobbey. 4917—Smith v. Dixon. 5211—Thomas Motor Branch Co v. U S Fidelity & Guar Co. 4861—Strauss v. Automobile Co. 5026—Velle v. Levey. 4894—Rourke v. Turrell. 4400—Raimon v. Stisckle. 4898—Fisher v. Laridon. 4584—Carnegie Trust Co v. State Bank of Commerce. 4478—Same v. Gomprecht.

SUPREME COURT—Trial Term—Part II.—Davis, J. 394—Mernar v. Whitridge. 31—Edwards v. N J & H Ry Ferry Co. 371—Lefkowitz v. B H R R. 382—Scheider v. Nassau Elec R R. 340—Wallace v. Joline. 341—Markoff v. same. 360—Ullman v. Int R T Co. 374—J Dimpel v. Whitridge. 375—R Dimpel v. same. 830—Flynn v. Joline. 303—West v. Central Park, &c. R R. 393—Hayden v. Joline. 1211—Simon v. L I R R. 385—Phillips v. Linch. 370—Cavanagh v. Int R T Co.

SUPREME COURT—Trial Term—Part VIII.—Platzek, J. 1329—Martin v. Relman. 2159—Boedicker v. City of N Y. 1300—Gardella v. Waterproofing Co. 1794—Matthews v. Petzall. 1066—Fitzgerald v. City of N Y. 5324—Hall v. Chas Schweinler Press. 5276—Howell v. Horner. 425—Wagner v. Clausen Brew Co. 1611—Jacobi v. Meehan. 2287—Korelitz v. Oliver. 2271—De Jario v. Wyckoff, Church & Partridge. 2091—Warren v. Siegel Cooper Co. 2201—Forsberg v. Steel & Masonry Cont Co. 2300—Coppers v. Elevator S & R Co. 2275—Quinn v. C A Burr Co. 5678—Egan v. Thompson-Starrett Co. 5646—Doleman v. City of N Y. 5666—Ditta v. Fleischman Bros Co. 1299—Helstrom v. Ward. 2193—Kupferstein v. Marmac Const Co. 2212, 2213—Schmedes v. Diffus. 2256—Weisz v. City of N Y. 242—Wasserman v. Bernstein. 2172—Maupai v. Laurie. 5155—Jones v. N Y C & H R R R. 2118—Smyth v. Lichtenstein. 2174—Johansen v. Mapes. 1496—Cousin v. City of N Y. 1221—Schmander v. Hedden Const. Co. 1225—Cohn v. Warshing. 1863—Adler v. Gullshan. 1979—Albanese v. Archdeacon. 1980—Jaffe v. Scheer. 1902—Turner v. Consol Gas Co. 1757—Smith v. Palmer. 1273—Foskett v. Thompson-Starrett Co. 232—Thaw v. Press Pub Co.

SUPREME COURT—Trial Term—Part XIV.—Blanchard, J. Inquest 4916—Grant v. Grant. Inquest 2588—Thomas v. Robinson. 3124—Oliver Refining Co v. Aspegren. 2049—Gatins v. Dick. 1094—Kelly v. T L Smith Co. 101—Lyon v. West Side Transfer Co. 2872—Derby v. O'Connor. 2964—Farley v. R P Murphy Hotel Co. 1001—Leslie v. Tojetti. 3046—Moran v. Penn Cement Co. 407—Rollow v. Nat Buiscuit Co. 1093—Mittleman v. Todd. 2595—Burlingham v. Stump. 297—Electric Storage Battery Co v. Empire State Surety Co. 1682—Lewis Thompson Co v. Vogel. 2824—Bartolicius v. Upright Co. 3024—Barashick v. Ritter. 2670—Berman v. Wilner. 4576—Farley v. Reichman. 4516—Same v. Campbell. 4323—Cohen v. Giveen Mfg Co. 1634—Kaminsky v. Wm Haakan Co. 2064—Konhein v. Harris. 2821—Rice v. Heidelbach et al. 2128—Little v. Martin. 2281—Griswold v. Smith. 4348—Strobel & Wilken Co v. Wiesen. 1545—Philips v. Rosenthal. 1962—Deutsch v. Dady. 1942—Hohner v. Fred Gretsch Mfg Co. 1945—Hughes v. McAdam. 1968—Ziegler v. Berghoff Brew Co. 2000½—Manning v. Seelig. 2009—S H Couch Co v. Waldman Colonial Hall Co. 2017—John Wanamaker v. Dayton. 2065—Buente v. Collins. 2076—Central R & M Co v. McAdoo. 2079—Mitchell v. Zweifach. 2121—Reilly v. Lennox. 2133—Underpinning & Foundation Co v. Methodist Book Concern. 2135—Hamburger v. Blair. 2136—Adams v. same. 2138—Genl Realty & Mtg Co v. Locke. 1501—Foote v. Leary. 2549—Baucus v. Gage.

SURROGATES' COURT—Chambers—Cohalan, S. Motion calendar: Mary L. Donnelly, Betty Berliner, Sarah S. Macy, Joseph O'Connor, Elizabeth Kahoe, Henrietta Davis, Abraham Rosenberg, Leonardo Autilio, William H. Clark, Fannie E. Lawrence, Pinckney Marks, an infant; Edward J. McManus, Yetta Kahn, James S. Dumas, Joseph McCusker, Teresa Curcio, Savo Miletich, Innocanzo Spano, Mortimer J. Mulcahy, Donato Montanarella, Innocenzo Ferraro, Benedetto Abadessa, Joseph Filippo, Cosimo Panelli, Domenico Cairo, John T. Brady, Alexander Miller, Sigmund Hirsch, Charles Gulden, Jr., August Lachenmeyer, William J. Sheehy, John T. Brady, Rosa Rothstein, John McCue, Harris Ablowich, Jacob Weeks Cornwell, Marco Fraina, Antonio Fraina, Jeanie W. Cameron, Mary Ann Peebles, Luke McManus, Edith V. Kraemer, Johann Menkens, Charles Cunz, Frederick R. Hamlin, Lena E. Simpson, Frederick A. Minuth, Clarissa Pierson, Carl or Charles Weller or Wellar, James McLean, John McManus, Ernest Bohle, John Buchanan, Walter Bee, Mary Anderson, Helen Kuenstler, Rose McAdam, John J. Byrnes, Alice Ellis or Alice Jane Ellis, John E. Caffrey, Abner C. Thomas, Charles H. Reed, George Oliver Thiele, Charles P. Armstrong, Henry Nobel, Henry Nobel, Leo L. Braunfeld, Antonio Lizzo, William M. Hicks. Wills for probate: Constant Meyer, Eliza Klauber, Berrien Keyser, Mary Stradinger, Hiram A. Shirby, Esther Charlof, James Gray, Anna H. Kohlessat, Frank Herbst, Louise S. Abeel, Joseph J. Skelding, Rinaldo Downes, Elizabeth H. Washburn.

SURROGATES' COURT—Trial Term—Fowler, S. Contested wills: Edmund L. Cocks, Enoch R. Tuthill, estate Ruth Wagner.

CITY COURT—Trial Term—Part I., Smith, J.; Part II., Green, J.; Part III., La Fetra, J.; Part V., Donnelly, J.; Part VI., Lynch, J.; Part VII., Schmuck, J.; Part VIII., McAvoy, J. Calendar called in Part III. at 9:45 A. M. 4007—Arnsen v. Wright. 4009—Taft v. Smith. 7195½—Patterson v. Youngs. 803—Celband v. 134th St Co. 727—Murray v. Henigson. 3627—Hirshman v. Klein. 2788—Nye v. Somtag. 4063—Goodbody v. Littlefield. 3862—Sado v. N Y Evening Journal Pub Co. 3877—Clarke v. Nickelsburg Bros Co. 3883—Loring v. Ninon. 3988—Lawyers' Adv Co v. Steurer. 802—Thebault v. Barkin Const Co. 804—Celband v. Bernstein. 3854—Perez v. Joline. 3855—Scarborough v. Joline. 3293—Park Ave Holding Co v. Levenson Wrecking Co. 2404—Silverstein v. Dutka. 2823—Weltio v. Harris. 3907—Franceschini v. Chause. 3951—Wilson v. Hunter Elec Co. 5766—Kahn v. Tustin. 4078—Carre v. Glaser. 4079—Jenkins v. Int R T Co. 4080, 4081—Teicher v. Kamlet. 4082½—Lubinger v. Leichtag. 4083—Connolly v. Rogers & Hagerty Co. 4084—Ketelson v. Snare & Triest Co. 4085—Youngquist v. Snare & Triest Co. 4088—Schenck v. Gerson. 4089—Buckner v. Law. 4091—Solomon v. Kircher. 4092—McGuire v. Reardon. 4093—Warsbauer v. Peltin. 4094—Schwartzreich v. Schwarzler. 4097—Davis v. Chase. 4099—Bernstein v. Standard Ice Cream Co. 4100—Gibson v. Margolies. 4101, 4102—Bodner v. Altman. 4103—Hendrickson v. Joline. 4104—Ettenson v. Mendelson. 4107—Smyrk v. Wenn. 4108—Argentier v. Bloch. 4111—F. Presbrey Co v. Kilgore Mfg Co. 4113—Linden v. Lipper. 4116½—Crooke v. Acme Bldg Co. 4121—Schoenberger v. Int R T Co. 4122—McGowan v. Alphons, &c., Co. 4124—Wisner Mfg Co v. Jones Corp. 4125—Ferraro v. Stannello. 4129—Finley v. Joline. 4129½—Fidelity & Cas Co v. A. Barber Sons. 5609¾—Taylor v. N Y Cont Co. 4133—Torpisovsky v. J. H. Wright Hosp. 4134—Moriarity v. Cent Park Taxicab Co. 4137—Blaustein v. Schwartz.

CITY COURT—Trial Term—Part IV.—Finelite, J. 3341—Wennstroem v. Menne. 3198—Silverblat v. Rosenberger. 3445—Davidoff v. Koph. 3447—Biber v. Bernstein. 3448—Biber v. Bernstein. 3480—Empire Trust Co v. Cassidy. 2423—Theiss v. Engelhart. 3451—F Richards Laundry Supply Co v. Stamler. 3474—Rheinisch W I Gesellschaft v. Shrumpton Mfg Co. 3475—Brill v. Stark. 3402—Thurston v. Burns. 3503—Packard v. Moore. 3505—Lampiaso v. Viggiano. 3324—Prague v. I O A I. 3338—Libman v. Cashman. 3159—Hartog Candy Co v. Eckert. 3408—Shilvek v. Schumann. 3446—Sussman v. Wolhrish. 3429—Posner v. Blau. 3438—Scully v. Cohen. 3442—Sykes v. Dollon. 3476—Treib v. Brennan. 3482—J C Orr Co v. Stevenson Const Co. 3493—Flynn v. Colonial Life Ins Co. 3501—Wynkopp-Hallenbeck-Crawford Co v. Hart Pub Co. 3507—Stark v. Sulzberger. 3508—Craigie v. Onfiroy. 3509—Slawson v. Rafter. 3511—Murphy v. Nasulia. 3517—De Angelis v. Bank for Savings.

Referees Appointed—New York.

SUPREME COURT—Gerard, J.—Moore v. Reinhardt—Francis V. S. Oliver.

SUPREME COURT—Pendleton, J.—Cramme v. Jacob—Roger A. Pryor. Bohlen v. Harvey—Sidney G. de Kay.

Receivers Appointed—New York.

SUPREME COURT—McCall, J.—Alexander Obright v. John Monroe—William Reisenacker.

SUPREME COURT—Bijur, J.—Ferdinand Alavacek v. Peter McKenna—Herbert Limburg.

SUPREME COURT—Pendleton, J.—Rose Sobel v. Ignatz Weissberger—James J. Hoey. William Friedman v. Abraham Landsman—Louis Pivarnick.

CITY COURT—O'Dwyer, C. J.—Johanna Dierig v. Katie Frank—Albert W. Maloney.

Brooklyn Calendars.

SUPREME COURT—Appellate Division, Second Judicial Department—Jenks, P. J.; Burr, Thomas, Carr, Woodward, JJ.—Enumerated day calendar. 1 P. M. 845—Gerard v. Ward. 925—Price v. C I & B R R. 285—People v. Van Kempen. 276, N E—Gilmartin v. Fuller Co. 937—Paren v. Schablowsky. 938—Washburn Crosby Co v. Kindervatter. 940—Butcher v. City of New York. 941—Miller v. Lemberg. 944, M A—Wiley v. Borough Co. 945—See v. Nassau R R. 946—Carcione v. McDonald. 947—Douglass v. Carlin. 949, M A—Lignante v. Panama R R. 950—Dooling v. City of New York. 952, M A—Hoffman v. Met Life Ins Co. 953—Rupp v. Rupp. 954, M A—White v. Lancraft. 955, M A—Rubel v. Stelljes. 956—Andruiszis v. Phil & Reading Iron Co. 959—Tracy v. Hedden Co. 960, M A—Berkensky v. Metzendorf. 961—Baldwin v. Locomobile Co. 963, M A—Cherrington v. Burchell. 964, M A—Manevitz v. Averell. 966, M A—Wardenburg v. Hones. 968, M A—Lapidus v. Larner. 970 M A—Hartig v. Hartig.

SUPREME COURT—Special Term Trials—Day Calendar—Aspinall, J. 1378—Drucker Construc Co v. Thrall Construc Co. 1254-5—Pelletreau, (1 & 2,) v. Feldberg Construc Co. 1260—Litwak v. Litwak. 1396—Schneider v. Schneider. 1397—Martindale v. Martindale Ex. 1400—Gevant v. Gevant & ano. 1402—Socolow v. Lesser. 1403—Lamoriello v. Lamoriello. 1405—Clayton v. Clayton. 1413—Corenti v. De Fide. 1416—Badour v. Badour. The balance of the day calendar of Oct. 9, marked ready, will be added to subsequent day calendars from day to day, until disposed. Highest number reached on the regular call, 1,438.

SUPREME COURT—Trial Term—Part I., Putnam, J.; Part II., Clark, J.; Part III., Jaycox, J.; Part IV., Kelly, J.; Part V., Crane, J.; Part VI., Marean, J.; Part VII., Stapleton, J. 1836—Schuster v. B H R R. 1838—Schaefer v. same. 1844—La Gratto v. Becker. 1848—Berman v. Nassau R R. 1857—Boyle v. B H R R. 1862—Ryerson v. B, Q Co & Sub R R. 1529—Dunn v. Bklyn El R R. 1965—Martindale v. Nassau R R. 1973—Jorkstrom v. same. 1579—Levy v. Cohen. 1976—Grogan v. B H R R. 1981—Eistein v. Nassau R R. 1983—Heuston v. City of N Y. 1985, 1986—Jennison v. Nassau R R. 2001—James v. Cranford. 2008—Crystal v. B H R R. 2009—Weintraub v. same. 2023—Diamant v. Nassau R R. 1273—Thompson v. Halpin, Jr. 2035—Lawson v. B H R R. 2038—Jones v. same. 2040—Cahill v. Steel-Drake Baking Co. 2041—Sibley v. Century Cork Co. 2042—Nelmes v. Wendell & Evans Co. 2043—Dobosiewicz v. Warren Chemical Co. 2045—Merklee v. B, Q Co & Sub R R. 2050—Becker v. Booram & Pease Co. 2053—Lifshitz v. B H R R. 2055—McGuire v. Greenhut & Co. 2056—Jenkins v. George. 2059—O'Driscoll v. B, Q Co & Sub R R. 2064—Doremus v. same. 2066—Lecommare v. Roe. 2701—Clarke Co v. Bklyn Asphalt Co. 4242—Reisenberger v. Seitz. 4645—Glaser v. Honig. 1294—Amon v. Burns et al. 1528—Slevin v. B H R R. 1341—De Maggio v. same. 1356—Drice v. Bklyn El R R.

The following causes, if marked ready, will be passed for the day; no cause will be set down for a day upon this call: 1099—Klarberg v. Sachs. 1602—Griesbach v. Wanamaker. 1578—Di Giovanni v. Martin. 1129—Hine v. Lamson. 905—Farrell v. B H R R. 2068—Alexander v. Singer. 2069—Sotsky v. Cohen. 2071—Hahn v. Conabeer and others. 2072—Garvey v. City of New York. 2073—Lyons v. Merchant Refrigerating Co. 2076—Burdian v. Tuttle & Bailey Co. 2078—Isaacs v. City of N Y et al. 2080—Salvi v. Nassau R R. 2083—Solomon v. Rubin. 2084—Wright v. B, Q Co & Sub R R. 4659—Paltanowicz v. Mendlowitz. 1404—Bennett v. Ginsburg. 978—Freeburn v. B H R R. 1738—Fitzgerald v. same. 1642—Schiff v. same. 1485—Brennan v. City of N Y. 1629—Johnson v. Nassau R R. 466—Schabzo v. N Y C & H R R R Co. 2085—Beer v. B H R R. 2086—Cinque v. same. 2087—Skerrett v. B, Q C & Sub R R. 2088—Berman v. Automatic Vending Co. 2089—Walsh v. Cent R R of N J. 2090—Plaisantin v. B, Q Co and Sub R R. 2091—Connolly v. B H R R. 2092—Landergan v. same. 2093—Rinzetti v. Bklyn Rap Tran. 2096—Greenberg v. Loeser & Co. 2097—Barbera v. B H R R. 2098—Sandak v. B H R R. 2100—Meyers v. same. 2101—Staub v. Claassen. 2103—Pederson v. Whale Creek Iron Wks. 2106—Byrne v. Hedden Const Co. 2107—Goldman v. Coney Isl & B R R. Highest number reached on regular call 2107.

COUNTY COURT—Civil Calendar—Part III.—Tierney, J.; Part IV., McCann, J. Calendar will be called in Part III. 770—O'Shea v. Edgett, inquest. 624—Kerr v. B H R R. 800—Teretsky v. Snyder. 802—Durck v. Hill. 651—Gaminden v. B H R R. 804—Schweinfest v. Butler. 805—McDonough v. South Brooklyn R R. 806—Keller v. B H R R. 707—Barron v. same. 715—Wyler v. B, Q Co & Sub R R. 731—Burke v. Nassau Elec R R. 743—Farrell v. C I & B R R. 744—Salveson v. same. 757—Haines v. B H R R. 767—Goldberg v. B, Q Co & Sub R R. 1580—Miles & Son v. Ryan.

The following causes, if answered ready, will be passed for the day: 807—Neri v. Nassau Elec R R. 809—Broderick v. B, Q Co & Sub R R. 810—Hogan v. B H R R. 811—Brooklyn City R R v. Germania Sav Bank. 411—Morris v. B, Q Co & Sub R R. 412—Everett v. Nassau Elec R R. 813—Cohn v. B H R R. 814—Wayrick v. same. 815—Buell Co. v. Thatcher & Son. 816—Franzese v. Simonetti. 817—Boskind v. B H R R. 818—Le Denne v. Nassau Elec R R. 819—Coonan v. B H R R. 821—Betts v. the Jewish Hospital. 823—Schlisman v. B H R R.

Queens County.

SUPREME COURT—Trial Term. Held in the County Court House in Long Island City. Scudder, J. Court opens and calendar called at 10 A. M. in Part I. 264—Johns v. Brooklyn Un Elev and L I R R Co. 267—Sheehan v. Volkens et al. 261-9—Smith, an infant, v. B, Q Co & Sub R R Co. 270—Maltsman v. B H R R Co. 274—Klie v. Nassau Elec R R Co. 276—Neier v. Barrett. 277-8—Pasenko v. L I R R Co. 279—Lott v. N Y, Q C & Sub R R Co. 280—Stevens v. N Y & Q Co R R Co. 261—Scully v. same. 658—McLaughlin, as ext, v. City of New York. 184—Mers, as admx, v. Steinway & Son. 282—O'Toole v. B H R R Co. 283—Sisisliano v. Nassau Elec R R Co. 289—Cantale, as admx, v. B H R R Co.

The following causes, if marked ready, will will be passed for the day. No cause will be set for a day on this call. 122—Schroeder v. Welz & Zerwick. 158—McGuire v. Lion Brewery of N Y. 291—Songalo v. Callaghan and another. 292—Abramovich v. Transit Development Co. 293—Kohlweiss v. Dohn. 294—Bausch, as admx, v. L I R R Co. 295—Cortalt v. Standard Oil Co of N J. 298—Baugert, as admx, v. L I R R Co. 299—Gaspano and another v. City of New York. 300—Domhoff v. Stier, Inc. 301—Bermel v. Haynes Automobile Co, Inc. 302—Leone v. Rinelli and another. 303—Distler v. Algonquin Dem Club, Ind, &c. 304—Lubert, as admx, v. Fischer et al. 305—Peddie, as admx, v. England and another. 306—Krauss v. L I R R Co. 307—Sheridan v. Nassau Elec R R Co and another. 308—Brady, an infant, v. Brooklyn Un El R R Co. 309—Noel v. N Y & Q Co R R Co. 310—Carsbine v. Klein. 311—Gelhardt v. Ewart. Highest number reached on general calendar in its regular order, 311.

COUNTY COURT—Trial Term. Held at the County Court House in Long Island City. Humphrey, J. Court opens and calendar called at 10 A. M. Frost v. Frost. 82—Douglas v. B H R R Co. 34—Rooney v. same. 83—Goleski v. General Chemical Co. 75—Hughes v. B H R R Co.

Westchester County.

SUPREME COURT—Day Calendar—Part I.—Morschauser, J. Part II.—Keogh, J. Court convenes at 9:45 A. M. 45—Washburn v. Sutherland. 66—De Somone v. Sutherland. 14—Nees v. Young. 78—Fitzpatrick v. N Y C & H R R R Co. 37—Droogan v. Westchester Light Co. 56—Ryan v. New York & West Town Site Co. 80—Napear v. Interborough Rapid Transit Co. 104—Zafoni v. Palliakoff. 108—Maher v. Gants. 118—Curtin v. Healy. 119½—Hiler v. Frost. 18—O'Brien v. Fox. 25—McPhilipps v. Sutherland. 29—Murphy v. West Elec R R, Recr of.

The following causes if answered ready will be passed for the day. No cause will be set down for a day upon the call: 43—Drummond v. De Luca. 94—Alexander v. Armstrong. 123—Melin v. Griffith. 124—Hickey v. Mack Paving & Cons Co. 129—Moore v. Central Brewing Co. 131—Mahoney v. Drohan. 135—Fisher v. City of Yonkers. 136—Harris v. Cole. 137—Rizzutti v. New York Suburb Co. 138—Ponty v. Merrell. 140—Kellwigas v. Becker. 141—Dalzell v. Westinghouse Elec & Mfg Co. 142—Burton v. Horsfall. 143—Lucas v. Interborough Rapid Transit Co. 145—Galatina v. Interborough Rapid Transit Co. Highest number reached, 145.

SUPREME COURT—Special Term—Day Calendar—Mills, J. 6—Frost v. Frost et al. 10—Landeen v. Lundberg. 12—Fruser v. McGarten. 29½—Siebrecht v. Siebrecht. 86—Ruehl v. Ruehl. 23—Mount Vernon Trust Co v. Ofenstein. 40—Corporate Investing Co v. N Y Terrain & Building Co. 77—Jones v. City of Yonkers. 94—Miller v. Manfredi. 56—Johnson v. Russo. 15—Budrock v. Orourke. 18—Gordon v. Gordon. 26—Reynolds v. Townsend. 64—Dromgoole v. Lyman. 61—DeMuth v. DeMuth. 65—First Nat Bank of Yonkers v. Horrigan. 92—Ivers v. Gross.

COUNTY COURT—Day Calendar—Platt, C. J. People v. Enrico di Mura. People v. George Lazar. People v. Benjamin J. Oppenheim. People v. Agnes C. Sloane. People v. William J. Dailey. People v. Patrick McCormack. People v. Lebro Riccio. People v. John Walsh.

POLICE TRANSFERS.

Sergeants—Charles Ernst, from 153d Precinct to 167th Precinct, and James R. Dawson, from 167th Precinct to 153d Precinct.

Patrolmen—Walter Molen, from 7th Precinct to 168th Precinct; William F. Denice, from 10th Precinct to 149th Precinct; Thomas J. Gillen, from 10th Precinct to 146th Precinct; John W. Earl, from 21st Precinct to 147th Precinct; Daniel J. Farrell, from 22d Precinct to 146th Precinct; John J. Eiler, from 43d Precinct to 161st Precinct; John P. Roche, from 48d Precinct to 6th Precinct; John J. Keyes, from 22d Precinct to 147th Precinct; Patrick J. Langan, from 28th Precinct to 161st Precinct; Joseph L. Mury, from 82d Precinct to 2d Precinct; Joseph O'Brien, from 63d Precinct to 168th Precinct, and Charles McTiernan, from 168th Precinct to 63d Precinct.

Doorman—John Furlong, from 26th Precinct to Public Office Squad.

Hostler—William Carr, from 74th Precinct to 66th Precinct.

APARTMENTS TO LET—Unfurnished.
MANHATTAN.
East Side.

APARTMENTS TO LET—Unfurnished.
MANHATTAN.
East Side.

The
SCHERMERHORN
Madison Av., 82d to 83d St.
Close to the 5th Avenue residential section. The building immediately adjoins private dwellings, so that the view of the City and Park is unobstructed.
These suites contains 8 and 9 rooms, with 3 baths. All large rooms and closets. Most complete water filtering system in the city.
Rents from $2,850 to $4,250
FRED'K ZITTEL & SONS, Agents
79th Street and Broadway
Representative on Premises Tel. 9700—Schuyler

40 East 62d Street
BETWEEN
Madison and Park Avs.
New 9 story Fireproof Building; two apartments on each floor; all extra large, light rooms; many unusual features. Service elevators.
7 Rooms, 3 Baths, $2,600-$3,000.
PEASE & ELLIMAN, Agents
340 Madison Av., near 43d St.
Telephone, 6200—Bryant.

Murray Hill Apartments,
S. W. Cor. of Lexington Av. & 34th St.
7 & 8 rooms and bath.
Large rooms, all conveniences.
Rents $1,400 to $1,600.
Also corner doctor's apartment.
The Berwyck,
65-69 West 54th St.
Bachelor apartments, two rooms and bath.
Rents $600 to $840.
Also very desirable doctor's office.
Van Dyck Studios,
939 Eighth Ave.
Musical studios on first floor.
624 Fifth Ave.,
Cor. 50th St.
Large non-housekeeping apartment, 3 baths. Also small apartment, 2 baths.
HERMAN L. R. EDGAR,
Tel. Cort. 4641. No. 81 Nassau St.

5TH AV. AND 58TH ST.
100 feet east of 5th Av.
THE MASON,
6-12 East 58th St.
Attractive Apartments of 8 and 9 rooms and bath; open plumbing, steam heat; hall boys; elevator service all night.
VERY LOW RENTS FOR CHOICE LOCATION
$1,600 to $1,750
CRUIKSHANK COMPANY, 141 BROADWAY, OR SUPERINTENDENT, ON PREMISES.

Manhanset
61-65 East 59th St.,
NEAR MADISON AVE.
The Most Accessible Location in New York City.
High Class Modern Apartments, 8 Rooms and Bath, Furnished or Unfurnished. Hotel Service.
FOR RENTS, ETC.,
See Superintendent on Premises.

SWANNANOA,
105-107 East 15th St.,
Overlooking Union Square.
At 14th St. Subway express station.
High-Class Apartments,
5 Rooms and Bath, $60 to $80.
Every Room Sunny.
Steel constructed building, magnificent entrance and reception room, excellent hall and telephone service.
C. F. BEDELL CO., B'way and 87th St.

Cross Chambers
210 Fifth Av.
(Madison Square West)
Apartments of 2 and 4 Rooms and Bath.

Strictly NEW ENGLAND Fireproof.
43 to 51 E. 58th St., 74 E. 59th St., 480 Park Av.
Seven rooms, one and two baths. $1,200 to $1,700
Two and three rooms and bath.....$420 to $600
All night elevator, hall and 'phone service; all improvements; resident superintendent.
Broadway REMCO 98th Street.

BACHELOR APARTMENTS.
223 LEXINGTON AVENUE,
Suites of 2 Rooms and Bath, $40 per month
111 WEST 43D ST.
2 ROOMS, BATH,
$35 TO $45 PER MONTH.
Ashforth & Co., 11 E. 42d St.

43 East 27th St. Near Madison Ave.
QUITE DISCOURAGING ! !
So it is with KITCHENETTE APARTMENTS. Something always lacking—if not one thing, then another. Not so with ours. We have New York's most complete, up-to-date, commodious, 2-3 room KITCHENETTE SUITES, FIREPROOF BUILDING. Detached maids' rooms or maid service. Rent $700-$900. Also 2 Studio Suites, Excellent North Light. VERY DESIRABLE FOR BACHELORS.

AT 13 EAST 36TH ST. NEAR 5TH AV.
BACHELOR APT'S 2 and 3 rooms and bath.
Electric light and service included. Telephones.

237 Lexington Av., corner 34th St.,
BACHELOR APARTMENTS
3 ROOMS, BATH, SERVICE, $32 to $40.

715 MADISON AV., (NEAR 63D ST.)
Non-housekeeping apartment, 3 rooms and bath; elevator, electric light, steam heat; good service; rent, $60; references required.

THE CLEVELAND,
126-130 EAST 24TH ST.
Apartments of 9 rooms; ample closets, &c.

KINGSTON—129 E. 76th Street
Handsome apartment, seven large, light rooms, $55.

Every Room an Outside Room.
Six rooms and bath with every improvement, 130 East 31st St.

Better Than An Apartment ! !
The 3 upper floors of the N. W. cor. of Madison Ave. and 61st St., 7 rooms and bath. Always light and airy.
ONLY $1,700 PER ANNUM
HENRY D. WINANS & MAY, Agents,
749 Fifth Ave., near 58th St.

675 MADISON AVE.
The cheapest three-room-and-bath non-housekeeping apartment in the city. Elevator; modern.
ONLY $720 PER ANNUM
HENRY D. WINANS & MAY, Agents,
749 Fifth Av., near 58th St.

THE BLYTHEBOURNE,
1,481 Madison Av., southeast corner 90th St.; beautiful corner apartment, seven outside rooms; bath; perfect condition; $60 monthly; high-class elevator and private telephone service day and night; electricity; all improvements. Apply to Superintendent.

Studio Apartments,
OVERLOOKING
GRAMERCY PARK.
2 Rooms, Bath; also Single and Bath.
Malvern Hall, 143 East 21st.

2d AVENUE, 145
Large apartment; suitable for doctor or dentist.
Folsom Brothers, (Inc.,) 127 East 34th St.

120 EAST 31st ST.
High-class, eight-room, fireproof, elevator apartment; all light rooms; rent $1,500.
Hibson Co., Lexington Av., cor. 34th St.

1229 MADISON AVENUE,
Near 89th St.—7 rooms and bath; hall boy; modern improvements; $600 yearly.

REDUCED RENTS. APARTMENTS, two or three rooms and bath, $50 up; rent includes chamber service.
177 Madison Av., at 34th St.

BROOKLYN.

THE WOODHULL
66 Pierrepont Street,
Brooklyn.
JUST COMPLETED.
A modern 8-story fireproof elevator building. Overlooking bay and harbor. Near subway, ferry and bridge. A few desirable housekeeping apartments to rent suitable for small families.
4, 5 and 6 Rooms and Bath,
$500 to $1,200.
REALTY ASSOCIATES,
176 REMSEN ST., Brooklyn.
Telephone 6480 Main.

Park Slope Duplex Houses
Separate entrances to each apartment. Seven large, all light rooms, with bath. Every improvement, handsomely decorated. All comfort and privacy of a one-family dwelling, with conveniences of an up-to-date apartment. Rents $65. Superior to anything in Manhattan at twice that rental. 20 minutes from Park Row, Elevated, Trolley, or Subway.
WALTER L. JOHNSON,
886 9th St., bet. 6th and 7th Avs., Brooklyn.

ONE MONTH FREE
TO desirable tenants, elegant six and seven room steam-heated apartments, in stone-front two-family houses; every modern improvement; rent $29.00. Take West End "L" train to 54th St. station, three blocks west to houses. Open daily, evenings and Sundays. Apply on premises, E. A. JOHNSON, 5,512 Fort Hamilton Parkway, corner 55th St., Brooklyn.

BRONX.

Ideal New Apartments
JUST COMPLETED
Undercliff Av. & Washington Bridge
HIGH, DRY & HEALTHY LOCATION.
3-4-5 all outside rooms, including Bedrooms,
containing electric light, shower bath, private telephone,
and facing Washington Bridge Park, near Broadway Subway station, 181 St.
RENT $26-$38.
KEMP-JONES REALTY CO., Owner,
Agent always on premises.
TELEPHONE TREMONT 4129.

FRANKLIN AVE., 1408-1414
2 blocks E. 169th St., 3d Av. L station; 1 block to park and school.
LARGE, LIGHT APARTMENTS OF
4 and 5 ROOMS.
New building, equipped with steam heat, electric lights throughout, modern plumbing, hardwood trim.
RENTS $20 to $26

MORRIS AV. 1921 SOUTH OF TREMONT AV
JUST COMPLETED.
3-4-5 Extra Large Rooms, Electric light, telephone, parquet floors, &c. Refined, quiet neighborhood.

184th Street and Marion Avenue.
THE WILLOW APARTMENTS.
Just completed; 5 and 6 rooms; two families on each floor.

2,650 MARION AV., bet. 194th and 195th Sts., 2 blocks west of Webster Av., Fordham Road "L" Station, apartments just completed, 5 and 6 rooms, $35 upward.

APARTMENTS TO LET—Furnished.

126 EAST 34th St.
Handsomely furnished apartment of 7 rooms and bath. Parquet floors. Night and day elevator.
HERMAN L. R. EDGAR, 81 Nassau St.

ONE FOUR-ROOM APARTMENT, Furnished or Unfurnished. A la carte restaurant in building.
SCHUYLER ARMS
307 West 98th St. Phone 3964 River.

Kitchenette,
large parlor, bedroom, and bath; well furnished; all improvements. 28 West 31st, between Broadway and 5th Av.

Other "Furnished" and "Unfurnished" Apartments advertised on next to last page.

FOR SALE.

ROLL TOP DESKS
Office Furniture
in great variety of Style and Price.
T. G. SELLEW
111 FULTON ST.

TYPEWRITERS RENTED
3 MONTHS FOR $5.00
and upwards. We also have them to sell. All makes. All prices. Latest models. Fully guaranteed. Liberal allowance for machines taken in exchange. Send for catalogue.
AMERICAN WRITING MACHINE CO.,
345 Broadway, Cor. of Leonard St. Tel. 5408 Franklin.
10 Barclay St., 7 Doors from B'way. Tel. 6353 Cortlandt

OFFICE "Copyrights."
OAK PARTITIONS
MADE BY THE MILE,
UNION LABOR. SOLD BY THE FOOT
MOUNT & ROBERTSON,
40 BROAD. TELEPHONE 1957 BROAD.

DEKSS NEW AND SEC. HAND.
Large stock, and low prices.
WILSON DESK CO.,
50 E. 8th St. Tel. 262 Spring.

HOTELS AND RESTAURANTS.

HOTEL ROLAND
59th St., Between Madison & Park Avs.
Block from Grand Plaza
Entrance to Central Park.
SINGLE ROOMS WITH PRIVATE BATH, $1.50 PER DAY,
DOUBLE ROOMS WITH PRIVATE BATH, $2.00 PER DAY.
Family Hotel for Permanent and Transient Guests.

LÜCHOW'S
108 to 112 East 14th St. Tel. 1490—Stuyvesant.
FAMOUS GERMAN RESTAURANT.
A LA CARTE. TABLE D'HOTE.
Music by THE VIENNA ARTIST ORCHESTRA.
WURZBURGER HOFBRAU.
Pilsner Genossenschafts-Brauerei
GRAND PRIX—Brussels Exposition, 1910.

A table d'hote dinner will be served in the large East Restaurant of the
HOTEL SAVOY
Corner of 5th Av. and 59th St.,
for ladies and gentlemen daily, 6 to 8 P. M., at $1.25 per person.

It Is Hard to Get Better Meals at Any Price Than at
THE DUNLEETH,
143 W. 47th St., Bet. 6th & 7th Avs.
40c. LUNCH — DINNER 50c.
'Phone 7937—Bryant.

PACTEAU 250 W. 44th. French Table d'hote Lch., 40c. Din., 50c. Wine.

43 W. 27th St., bet. B'way & 6th. SEIDEN'S Dinner, 40c. Also Ale.

SUMMONSES.

SUPREME COURT OF THE STATE OF NEW York.—CHARLES ONESIME ROBITAILLE, Plaintiff, against ALICE JENNIE ROBITAILLE, wife of Plaintiff; JOSEPH ROBITAILLE and MARIE BIGAOUETTE ROBITAILLE, his wife; HONORE ROBITAILLE and PHILOMENE ROBITAILLE, his wife; LOUIS ROBITAILLE, ZOE DROLET, ELZEAR ROBITAILLE and JOSEPHINE ROBITAILLE, his wife; JOSEPH ROBITAILLE and MARIE HAMEL ROBITAILLE, his wife; NAPOLEON ROBITAILLE, JOSEPH ROBITAILLE and ANGELINA GILBERT ROBITAILLE, his wife; PHILEAS ROBITAILLE and MARY FISET ROBITAILLE, his wife; FRANCIS ROBITAILLE and MARIE-LOUISE DESLAURIERS ROBITAILLE, his wife; ELZEAR ROBITAILLE and AZILDA GAGNON ROBITAILLE, his wife; ADELARD ROBITAILLE and JOSEPHINE POULIOT ROBITAILLE, his wife; MARIE GAUVIN, DIANA LECLERC, ANNA SAVARD, DELIA CARPENTIER, ANTONIO LANGLOIS, DULCINA ROBITAILLE, LOUIS GAUVIN, JOSEPH GAUVIN, JANE GAUVIN, wife of Louis Gauvin, and ANN GAUVIN, wife of Joseph Gauvin, the said names "Jane Gauvin and Ann Gauvin" being fictitious and being unknown whether Louis Gauvin and Joseph Gauvin or either of them have wives living, and to all other unknown heirs and next of kin of Onesime Robitaille, deceased, and INSTITUTE OF THE FRANCISCAN MISSIONARIES OF MARY, Defendants.—SUMMONS. Trial desired in New York County.

To the above-named defendants and each of them:

YOU ARE HEREBY SUMMONED to answer the complaint in this action, and to serve a copy of your answer on the Plaintiff's Attorney with Twenty (20) days after the service of this summons, exclusive of the day of service; and in case of your failure to appear, or answer, judgment will be taken against you by default, for the relief demanded in the complaint.

Dated New York, September 21st, 1911.

L. E. WARREN, Plaintiff's Attorney, Office and P. O. Address 261 Broadway, New York City, N. Y.

To the above-named defendants, Alice Jennie Robitaille, Joseph Robitaille, Marie Bigaouette Robitaille, Honore Robitaille, Philomene Robitaille, Louis Robitaille, Zoi Drolet, Elzear Robitaille, Josephine Robitaille, Joseph Robitaille, Mary Hamel Robitaille, Napoleon Robitaille, Joseph Robitaille, Angelina Gilbert Robitaille, Phileas Robitaille, Mary Fiset Robitaille, Francis Robitaille, Marie-Louise Deslauriers Robitaille, Elzear Robitaille, Azilda Gagnon Robitaille, Adelard Robitaille, Josephine Pouliot Robitaille, Marie Gauvin, Diana Leclerc, Anna Savard, Delia Carpentier, Antonia Langlois, Dulcina Robitaille, Louis Gauvin, Joseph Gauvin, Jane Gauvin, and Ann Gauvin:

The foregoing summons is served upon you by publication, pursuant to an order of Hon. Francis K. Pendleton, a Justice of the Supreme Court of the State of New York, dated the 5th day of October, 1911, and filed on the 9th day of October, 1911, with the complaint herein in the office of the Clerk of the County of New York, at the County Court House, in the Borough of Manhattan, City of New York.

Dated New York, October 5th, 1911.

L. E. WARREN, Attorney for Plaintiff, Office and P. O. Address 261 Broadway, Borough of Manhattan, City of New York.

SURROGATE CITATION.

WODEY, FREDERICK.—The People of the State of New York, by the Grace of God, free and independent. To HENRIETTA RINGHOF, Margareta Wodey, Heinrich Wodey, Elisabeth Trimborn, Christine Piel, The Fidelity and Deposit Company of Maryland, Bertha Piel, Christine Piel, Jr., Henrietta Christine Piel, Bartholomeus Piel, Margaretta Christine Piel, Johann Piel, and Elisabeth Piel, and all persons interested in the estate of FREDERICK WODEY, late of the City of Newark, County of Essex, State of New Jersey, deceased, as creditors, legatees, next of kin or otherwise, send greeting:

You and each of you are cited and required personally to be and appear before our Surrogate of the County of New York, at the Surrogates' Court of said County, held at the Hall of Records in the County of New York on the 17th day of November, 1911, at half-past ten o'clock in the forenoon of that day, then and there to attend a judicial settlement of the account of proceedings of Henry Ringhoff, Jr., as ancillary executor of the last will and testament of said deceased, and such of you as are hereby cited as are under the age of twenty-one years are required to appear by your guardian, if you have one, or if you have none, to appear and apply for one to be appointed, or in the event of your neglect or failure to do so, a guardian will be appointed by the Surrogate to represent and act for you in the proceeding.

In testimony whereof, we have caused the seal of the Surrogates' Court of the said County of New York to be hereunto affixed. Witness, Hon. Robert Ludlow Fowler, a Surrogate of our said County, at the County of New York, the 15th day of September, 1911.

DANIEL J. DOWDNEY, Clerk.

Many a treasure in the way of an old and rare book is picked up in the Book Exchange of The New York Times Review of Books, every Sunday.—Adv.

AUCTION SALES.

ANDREW J. McCORMACK, Auctioneer.
REGULAR AUCTION SALE OF
STOCKS AND BONDS
By ADRIAN H. MULLER & SON
OFFICE NO. 55 WILLIAM ST.
Wednesday, October 11th, 1911
at 12:30 o'clock, at the
EXCHANGE SALESROOM,
NOS. 14 AND 16 VESEY STREET.

BY ORDER OF WM. M. HOES, ESQ., PUBLIC ADMINISTRATOR.
8 shs. Pennsylvania R. R. Co.
BY ORDER OF EXECUTORS.
10 shs. Tabard Inn Corpn. common.
8 shs. Tabbard Inn Corpn. prefd.
80 shs. Metropolitan Safe Deposit Co.
FOR ACCOUNT OF WHOM IT MAY CONCERN.
$2,000 Tennessee Railway Co. 1st Mtge. 5 p. c. Bds., Sept., 1911, Coupons on.
$500 Country Club, Lakewood, N. J., 1st 4s, 1939.
1 share Country Club of Lakewood, N. J.
10 shs. Morristown, N. J., Trust Co.
100 shs. Virginia Iron, Coal & Coke Co.
$9,088.36 Carnegie Trust Co. Deposit, 25 p. c. Paid.
34 shs. Union Typewriter Co. common.
50 shs. Mortgage Bond Co.
$1,000 Crescent Athletic Club 2d mtg. 5 p. c. Bond, 1923.
51 shs. Pacific Coast Co. 2d Pfd.
130 shs. N. J. & Hudson River Ry. & Ferry Co. Pfd.
2 shs. U. S. Electro-Galvanizing Co.
$1,000 Brooklyn Heights R. R. 1st Mtge. 5 p. c. Gold Bds., 1941.
20 shs. Lawyers' Mortgage Co.

SPECIAL ANNOUNCEMENT TO THE SHOE TRADE.
PEREMPTORY AUCTION SALE OF
15,000 Pairs of the Celebrated
WORTH CUSHION SOLE
MEN'S SHOES
in $4.50, $5.00, and $6.00 grades.
Direct from the manufacturer, in original cases, and widths up to 7 wide.
VAN PRAAG & CO., Auctioneers,
will sell to-morrow, Wednesday, October 11th, 1911, at 10:30 A. M., at
539-541 Broadway, New York (near Spring St.)
Comprising Box Calf, Vici and Gnu. Metal.
Exhibition to-day, Tuesday, October 10th, 1911, with descriptive catalogue.

Take Notice.—Worth's Cushion Sole Men's Shoes have the reputation as the best manufactured Shoe in the country, made from selected stock. The trade very rarely get the opportunity to purchase such desirable and salable Men's Shoes in original cases and regular sizes and widths at Public Auction. Jobbers, Department Stores and Retailers, take advantage of this sale.

In connection with the above we will sell 6,000 pairs Men's, Ladies' and Children's
RUBBERS
in original cases. 2,500 pairs Men's and Children's Tennis Shoes. Rubber Boots in original cases, 1,500 doz. cut sole and heel leather. Further particulars can be had at Auctioneer's office, 11 Dispenard Street, N. Y. Telephone 953 Franklin.

I, EDWARD J. METZGER, Administrator of the Estate of Harry T. Paynter, also known as Harry T. Mumford, deceased, will sell at public auction by Adrian H. Muller & Son, auctioneers, at the Exchange Salesrooms, Nos. 14-16 Vesey Street, Manhattan, New York City, on Wednesday, Oct. 11th, 1911, at 12:30 o'clock P. M., all of the capital stock owned by the deceased, in the Mumford Manufacturing & Supply Co.; also all of the said decedent's right, title, and interest in and to the several foreign patents issued to him for his belt-lacing tool. Particulars from Administrator's Attorney.

EDWARD J. METZGER, Administrator.
GEORGE MALRAISON, Administrator's Attorney, No. 41 Park Row, New York City.

BANKRUPTCY SALES.

UNITED STATES DISTRICT COURT, DIStrict of New Jersey.—In the matter of DORSETT-DEMARRAIS COMPANY, bankrupt.—Pursuant to the order of this court the undersigned, Trustee of the above-named bankrupt, will sell at auction by Chas. Shongood, auctioneer, the following described property, assets, and effects of said estate: All of the stable equipment consisting of three double and three single trucks, harness, blankets, etc. Also all of the personal property consisting of furniture, fixtures, safes, scales, racks, bins, etc. The trucks in storage at 1,113 Clinton Street, Hoboken, will be sold this day, Tuesday, October 10th, 1911, at 10 A. M. The balance of the stable equipment, together with the personal property, will be sold at 12 o'clock noon of the same day at the office of the bankrupt, 134 Tenth Avenue, New York City. The Trustee reserves the right to reject any or all bids.

Applications for confirmation will be made before Hon. George R. Beach, Referee, at Bankruptcy Court Rooms, 75 Montgomery Street, Jersey City, N. J., Friday, October 13th, at 10 o'clock A. M.

CHARLES E. SCOFIELD,
Trustee in Bankruptcy,
100 Fourteenth Street, Hoboken, N. J.
FRANK K. HOPKINS, Attorney of Trustee,
100 Fourteenth Street, Hoboken, N. J.

IN THE DISTRICT COURT OF THE UNITED States for the Southern District of New York.—In Bankruptcy.—In the matter of MAX KAMENY, JACOB KAMENY, and ANNIE GRECHTMAN, trading as VENUS HAT MFG. CO., Bankrupts:

Chas. Shongood, U. S. Auctioneer for the Southern District of New York in bankruptcy, sells Tuesday, Oct. 17th, 1911, by order of the court, at 10:30 A. M., at 175 Wooster St., Borough of Manhattan, assets of the above bankrupts, consisting of hats, ribbons, trimmings, blocks, safe, tools, machinery, fixtures, &c.

SAMUEL H. LUMMIS, Receiver.
JOSEPH LICHTENBERG, Attorney for Receiver, 809 Broadway, New York.

IN THE DISTRICT COURT OF THE UNITED States for the Southern District of New York.—In Bankruptcy.—In the matter of WILLIAM SCHARRATH, Bankrupt.

Chas. Shongood, U. S. Auctioneer for the Southern District of New York in bankruptcy, sells Monday, Oct. 23d, 1911, by order of the court, at 10:30 A. M., at 67 East 9th St., Borough of Manhattan, assets of the above bankrupt, consisting of about 75 cases of flowers, leaves, feathers, sea moss, &c.

ARCHIBALD DOUGLAS, Trustee.
PAUL C. SCHNITZLER, Attorney for Trustee, 165 Broadway, New York.

IN THE DISTRICT COURT OF THE UNITED States for the Southern District of New York.—In Bankruptcy.—In the matter of NICHOLAS SPADARO, Bankrupt.

Chas. Shongood, U. S. Auctioneer for the Southern District of New York in bankruptcy, sells this day, Tuesday, Oct. 10th, 1911, by order of the court, at 10:30 A. M., at 118 Leonard St., Borough of Manhattan, assets of the above bankrupt, consisting of canned goods, two desks, and safe.

ROBERT COHN, Trustee.
KAUFFMAN, HERZBERG & FINKLER, Attorneys for Trustee, 2 Rector St., N. Y.

IN RE JULIA BOYD BACON, BANKRUPT.—Pursuant to an order of the court, the Trustee will sell the right, title, and interest which she has in and to certain lots owned by the above-named bankrupt, situated in the State of New Jersey, and adjourned from Oct. 4, 1911.

MAX CEDARBAUM, Trustee, 170 Broadway, N. Y. City.
MARCUS HELFAND, Attorney for Trustee, 320 Broadway, N. Y. City.

BANKRUPTCY NOTICES.

NO. 15,412.—IN THE DISTRICT COURT OF the United States for the Southern District of New York.—In Bankruptcy.—In the matter of JACOB ARONOWITZ, ABRAHAM ARONOWITZ, and MAX ARONOWITZ, doing business as ARONOWITZ BROS., also known as the GRAND PLEATING MANUFACTURING COMPANY, Bankrupts.

To the creditors of Jacob Aronowitz, Abraham Aronowitz, and Max Aronowitz, doing business as aforesaid, of the City and County of New York and district aforesaid, bankrupts.

Notice is hereby given that on the 13th day of September, A. D. 1911, the said Jacob Aronowitz, Abraham Aronowitz, and Max Aronowitz, individually and as said copartners, were duly adjudicated bankrupts, and that the first meeting of creditors will be held at the office of Nathaniel A. Prentiss, referee in bankruptcy, No. 120 Broadway, City and County of New York, on the 24th day of October, A. D. 1911, at 2:30 o'clock in the afternoon, at which time the said creditors may attend, prove their claims, appoint a trustee, examine the bankrupts, and transact such other business as may properly come before said meeting.

NATHANIEL A. PRENTISS, Referee in Bankruptcy.

October 9, 1911.

NO. 15,126.—IN THE DISTRICT COURT OF the United States for the Southern District of New York.—In Bankruptcy.—In the matter of PETERS CONFECTIONERY COMPANY, Bankrupt.

To the creditors of Peters Confectionery Company of the City and County of New York and district aforesaid a bankrupt.

Notice is hereby given that on the 5th day of October, A. D. 1911, the said Peters Confectionery Company was duly adjudicated bankrupt, and that the first meeting of creditors will be held at the office of Peter B. Olney, Esq., referee in bankruptcy, No. 68 William Street, New York City, on the 20th day of October, A. D. 1911, at 10 o'clock in the forenoon, at which time the said creditors may attend, prove their claims, appoint a trustee, examine the bankrupt, and transact such other business as may properly come before said meeting.

PETER B. OLNEY, Referee in Bankruptcy.

Oct. 9, 1911.

NO. 14,884.—IN THE DISTRICT COURT OF the United States for the Southern District of New York.—In Bankruptcy.—In the matter of JOSEPH BAUMAN, Bankrupt.

To the creditors of Joseph Bauman of the City and County of New York and district aforesaid, a bankrupt:

Notice is hereby given that on the 20th day of March, A. D. 1911, the said Joseph Bauman was duly adjudicated bankrupt, and that the first meeting of creditors will be held at the office of Nathaniel A. Prentiss, referee in bankruptcy, No. 120 Broadway, City and County of New York, on the 23d day of October, A. D. 1911, at 2:30 o'clock in the afternoon, at which time the said creditors may attend, prove their claims, appoint a trustee, examine the bankrupt, and transact such other business as may properly come before said meeting.

NATHANIEL A. PRENTISS,
October 9, 1911. Referee in Bankruptcy.

BUSINESS TROUBLES.

WILLIAM J. PULLMAN & CO.—A meeting of creditors of William J. Pullman & Co., stock brokers, at 15 Broad Street, was held yesterday at the office of John J. Townsend, Referee in Bankruptcy, at 45 Cedar Street, and A. Leo Everett was elected trustee.

HARRY LIVERMAN of 1,255 Brook Avenue has filed a petition in bankruptcy, individually and as a partner in the firm of Liverman & Israelit, who traded as Stewart Douglas, tailors, at 32 East 125th Street. The known liabilities are $1,260 and there are many other claims of unknown amounts against the firm. There are no assets. He stated that he has not seen his late partner, Robert Israelit, since April 1, 1910.

OLIVER & DEY COMPANY.—Judge Holt has confirmed an agreement of the Oliver & Dey Company, furniture dealers, at Nyack, with creditors at 25 cents on the dollar cash.

ALBERT H. TERHUNE.—A meeting of creditors of Albert H. Terhune, dry goods dealer, of 1,774 Amsterdam Avenue, was held yesterday at the office of William Allen, Referee in Bankruptcy, at 67 Wall Street. Many claims were proved and A. Gordon Murray was elected trustee, with a bond of $10,000.

FERDINAND R. EIDEN.—A petition has been filed against Ferdinand R. Eiden, manufacturer of women's hats and wholesale dealer in millinery supplies, at 64 East Eighth Street, by these creditors: H. B. Claflin Company, $547; A. Siegrist Company, $25, and A. J. Hague & Co., Incorporated, $11. Judge Holt appointed Samuel H. Lummis, Actuary of the Eastern Millinery Association, receiver, on the application of Olcott, Gruber, Bonynge & McManus, representing several creditors, among whom is George E. Bullock & Co., $30,000. It is said that the liabilities are $60,000 and good assets over $10,000.

HUDSON TERMINAL CONSTRUCTION COMPANY.—Schedules in bankruptcy of the Hudson Terminal Construction Company, water works contractors, of 50 Church Street, show liabilities $41,794 and nominal assets $11,374, consisting of notes, $1,000, and materials, $10,374, most of which has either been sold or used on work, and the present value is merely nominal. There are also $2,127 claims on contracts, which are covered by mechanics' liens. The company owes $2,195 to laborers, who have filed liens. Among the creditors are Frederick Greacen, Newark, $22,443; A. Greacen, Newark, $2,005; H. J. McCoy & Co., $2,161; Bridgeton (N. J.) National Bank, $2,500; Highland National Bank of Newburg, $400, and Standard Oil Company, $6.

THE DELANEY-ROBERTS COMPANY, engineering contractors, at 103 Park Avenue, has filed a petition, with liabilities of $34,838 and nominal assets of $41,159. The assets consist of plants and machinery at Mount McGregor, near Saratoga, Whitestone, Maspeth, and Forest Park, L. I., $28,300; interests in unfinished contracts, $12,268; accounts, $371; cash, $30, and a set of encyclopedia, $190. The company owes $2,000 to laborers on work at Mount McGregor and Whitestone, for which mechanics' liens have been filed. Among the creditors are the West Side Bank, $8,000; Foote-Erbar-Wilcox Company, $9,663; Buffalo Steam Roller Company, $2,000, and Cross, Austin & Ireland, Brooklyn, $1,000. Judge Holt appointed Harold B. Roberts as receiver, with a bond of $10,000.

JACQUELINE.—Lewis S. Burchard, receiver for Jacqueline, a corporation, manufacturer of costumes and dresses, at 24 East Forty-eighth Street, applied to Judge Holt yesterday for an order to restrain the Union Exchange Bank and the Sherman National Bank from collecting accounts of various customers of the corporation which had been assigned to the banks as security on notes. Judge Holt denied the application. Accounts to the amount of $4,158 were assigned to the Union Exchange Bank to secure notes of $2,726. Among the accounts were Mrs. Patrick Campbell, $175; Mrs. Ethel Barrymore Colt, $905; Mme. Alla Nazimova, $141; Mrs. J. R. Roberts, $770; Frederick S. Minott, $585, and J. Borden Harriman, $40. The Sherman National Bank was a creditor for $1,225, and the claims assigned to it were J. Borden Harriman, $1,335, which was liquidated to the extent of $1,000 and the proceeds turned over to the bank; Mrs. Ethel Barrymore Colt, $666; Mrs. J. R. E. Roberts, $1,095, and Mrs. Frederick S. Minott, $510. It was stated on these last three accounts $171 has been paid.

Discharges from Bankruptcy.

Thomas J. Keveney, surviving partner in the firm of T. J. Keveney & Co., importers of linoleum and carpets at 907 Broadway, has been granted a discharge from bankruptcy by Judge Holt, objecting creditors having withdrawn their objections. One of the objections was that he transferred a house, 29 West Fifty-second Street, to his sister on Sept. 18, 1906, more than three years before the bankruptcy proceedings were begun, but the deed was not recorded. After a long contest a settlement was recently agreed upon with the objecting creditors, whereby the house was transferred to the trustee of the creditors. The petition in bankruptcy was filed against the firm on Oct. 12, 1909. The liabilities were $201,190. Hugh Keveney, the other partner, died on March 6, 1910.

Judge Holt yesterday granted discharges to these bankrupts:

HARRY J. BERRY, hotel man, formerly of the Hotel Gregorian, 40 West Thirty-fifth Street; liabilities $169,610.

SAMUEL SINGER, who did business as S. Singer & Co., hosiery and underwear, 24 Walker Street; liabilities $40,120.

GEORGE H. NEWMAN, trading as the Broadway Awning Company, 120 West Eighteenth Street; liabilities $19,359.

MINNA BOGNER, 74 West 100th Street; liabilities $1,891, on an excise bond.

GEORGE W. EVERETT, 745 Columbus Avenue; liabilities $1,886.

JACOB GINSBURG, 517 West 159th Street, formerly furs; liabilities $5,954.

FREMONT D. PALMER, auto renting, 239 West Fiftieth Street, liabilities $2,112.

ROSA SCHWARTZMAN, dry goods, Park Avenue and 112th Street; liabilities $1,366.

Judgments.

The following judgments for amounts more than $100 were filed yesterday, the first name being that of the debtor:

Applebaum, Isaac, et al.—C. T. Fitzpatrick, $137.
Bolnick, Harry—John F. Doyle Co., $149.
Brown, George—V. Luongo, $300.
Bendit, Edward E.—C. G. Furst, $164.
Brill, Anna, et al.—S. Sass, $163.
Barkdull, Mary, or Mary D. Hill—J. J. Talbot, $113.
Clement, Henry S., Jr., et al.—Adirondack Trust Co., $10,377.
Cohen, Thomas—J. Gray et al., $258.
Bancadri, Serafino—Emil Calman & Co., $123.
Cross, Julius—Brooklyn, Queens County & Suburban Railroad Co., costs, $112.
Dunigan, John W.—S. W. Childs Co., $166.
Davidson, J. Hull—George C. Conley Co., $105.
Same—John W. Walker Co., $254.
Day, Stephen D.—G. H. Cobb, $306.
Doyle, William, et al.—Michael Cohen & Co., $523.
Epstein, Israel, et al.—Joe Krenrich Commission Co., $137.
Egan, Maurice M.—Bernheimer & Schwartz Pilsener Brewing Co., $762.
English, Harry A.—W. W. Westall, $119.
Fuller, J. Ensign, et al.—Queens County Trust Co., $781.
Frank, Charles—M. Lubarsky, $119.
Germain, Vincent—D. Minaldi, $180.
Gompers, Henry, et al.—Michael Cohen & Co., $532.
Glass, John V.—Austin, Nichols & Co., $158.
Greene, Albert—P. Gordon, $163.
Hunt, John J.—National Cash Register Co., $432.
Same—J. Scheuer & Co., $497.
Hoag, Lena K.—C. L. Kingsley, $292.
Hill, Mary B., or Mary Barkdull—J. J. Talbot, $113.
Henderson, Charles A.—J. J. Kesselman, $300.
Halpern, Morris J., et al.—H. Miller, $655.
Jones, S. Seaman—United States Radiator Corp., $177.
Jones, Holmes—M. Maginnis, $227.
Katz, Louis—M. Weinfeld, $137.
Knepper, Herman—Manhattan Rolling Mill, $193.
Klask, Annie O.—H. Heins, $494.
Same—Same, $152.
Kallenberg, Samuel—Toledo Computing Scale Co., $118.
Kantrowitz, Sigmund, et al.—H. Miller, $655.
Leute, Henry—People, &c., $200.
Leavitt, Abe—E. Hayden, $354.
Linden, Augustus—H. H. Fries, $118.
Lindenblatt, Hyman—Federal Sign System, $184.
Kisselburgh, William E., Jr.—R. P. Stephenson, $6,851.
Miller, Charles W.—T. A. McIntyre & Co., $821.
Levine, Albert, et al.—Joe H. Krenrich Commission Co., $137.
Murphy, Samuel J.—Equitable Trust Co. of New York, $208.
McNutt, Robert E.—J. A. MacIsaac, $194.
Madden, Fred C., et al.—Finkelstein & Co., $308.
Nelson, Edna M.—C. Fosner, costs, $109.
Neudecker, Leonard H.—J. Schecker, $314.
Newman, Joseph, et al.—C. T. Fitzpatrick, $137.
Oakes, Fred—Charles M. Decker & Brothers, $212.
Oppenheim, Jacob, et al.—H. Miller, $655.
Pitt, Morris—J. Sheinman, $106.
Promo, John—J. Scheuer & Co., $497.
Rotter, Louis and Meyer (not summoned)—John F. Boyle Co., $590.
Ryan, Edw. H.—F. R. Wanzel, $1,210.
Rolf, Christian—H. Budelman, $118.
Reister, Nathan, receiver—J. M. Kandel, $174.
Rhode, Theodore—John Data Co., $204.
Rork, Samuel E.—Metropolitan Printing Co., $7,574.
Raftery, Timothy J.—J. P. Hanson, $1,451.
Serrello, Pteiro and Alestro—G. Cammarino, $332.
Sussman, Louis, et al.—Finkelstein & Co., $308.
Sciotti, Antonio—G. Famaino et al., $500.
Stahl, Clarence—A. Brown Co., $480.
Smethurst, Harold T.—Mindlin & Rosenman, $461.
Seavey, James A., et al.—Adirondack Trust Co., $10,377.
Sikworth, Charles E.—Vennette F. Pelletheau & Co., $137.
Samuels, Morris C.—State Bank, $537.
Spencer, Muriel, et al.—C. E. Turlock, $1,112.
Testa, Aurellano—M. A. Testa, $138.
Van Alstyne, George W., executor, &c.—R. P. Stephenson, $14,186.
Kemp, William, Jr.—R. P. Stephenson, $14,186.
Wolff, Jules and Edmund—Woodward & Tiernan Printing Co., $135.
Waldo, Gertrude R.—County Holding Co., $4,908.
Wilson, Arthur E.—R. P. Stephenson, $15,727.
John M. Linck Construction Co.—Bronx Artificial Stone Works, $536.
Brill Contracting Co. et al.—S. Sass, $163.
John E. Olson Construction Co. et al.—C. E. Turlock, $1,112.
Builder's Marble Works et al.—Queens County Trust Co., $781.
Columbian Sterling Pub Co.—G. G. Durland, $293.
Riesler, Hess & Gordon, Inc.—Halperin & Perlstein, $168.
Rita Co. of America, Canada, and Cuba—Manhattan Cabinet Works, Inc., $176.
Winsher Amusement Co.—A. & W. Gray & Co., $411.

Boettner-Chapman Co.—H. Schwencke et al., $4,498.
Riter Conley Mfg. Co.—A. C. Johnson, $15,870.

Satisfied Judgments.

The first name is that of the debtor, the second that of the creditor, and the date that when judgment was filed.

Adams, Albert J., Jr.—C. C. Bumfort, July 8, 1909, $299.
Central Vaudeville Promotion Co.—C. Sauermann, May 20, 1911, $119.
D'Angelo, Louis D.—Manhattan Leasing Co., Oct. 18, 1910, $614.
H. J. Koehler Sporting Goods Co.—D. D. Bender, Dec. 9, 1910, $546.
Jackson, Oliver F.—Rembrandt Realty Co., June 28, 1911, $597.
Magnesia Cement Co. and John D. Newberry—Charles E. Sholes Co., April 11, 1911, $270.
Marwell, Israel, Morris, and Davis—F. Pindyck, Sept. 26, 1911, $208.
Pavero, Raffaele—L. Pavero, April 10, 1911, $1,461.
Reade, William E.—J. E. Nichols et al., Feb. 12, 1895, $236.
Alces, Oscar F.—C. Adler, Sept. 15, 1911, (vacated,) $118.

THE UNITED SERVICE.

Special to The New York Times.

The Army.

WASHINGTON, Oct. 9.—Special orders July 31 amended directing Col. J. A. Irons to remain on duty at San Francisco until after inspection then to Fort Douglas, Utah.

Capt. J. F. Siler, Medical Corps, from New York, Nov. 5, to Fort San Houston, Texas.

Capt. W. B. Baker, Eighth Infantry, transferred to Fourth Infantry.

Special orders, Sept. 28, relating to Col. J. A. Irons, Twentieth Infantry, revoked.

Major G. T. Patterson, Coast Artillery, to Fort Hancock, N. J., temporarily.

Capt. L. C. Andrews, Fifteenth Cavalry, to New York, temporarily.

Major M. A. W. Shockley, Medical Corps, to Fort Niagara, N. Y., relieving Major H. A. Webber, Medical Corps, who will proceed to Fort Logan H. Roots, Ark.

Capt. H. D. Thomason, Medical Corps, to Trenton, N. J. Oct. 17, for conference.

Capt. H. P. Howard, Quartermaster, to Ismay and Knowlton, Mont., official business.

The Navy.

Rear Admiral W. A. Marshall, placed on retired list, from Oct. 17.

Commodore T. D. W. Veeder, retired, detached duty Naval Observatory, to home.

Capt. J. L. Jayne, to Naval Observatory, Washington.

Commander G. G. Mitchell, to the Celtic.

Movements of Naval Vessels.

Arrived—New Jersey, at Hampton Roads; Arethusa, at Sewall Point; Mohawk, at Washington; Connecticut and Yankton, at North River; Missouri, at Chester.

Sailed—Virginia, Nebraska, and Ohio, from Boston, for Hampton Roads; Minnesota, and Mississippi, from Philadelphia, for Hampton Roads; Saratoga, from Hong Kong, for Manila.

SCHOOLS.

NEW YORK—Manhattan.

HOGE
Tutoring School

ALBERT A. HOGE, Prin., 243 West 76th Street. Office Hours: 9:30 to 12:00 A. M., 1:30 to 4:00 P. M. "A different kind of school." The reputation of this school has been built, not only upon its unusual ability to put boys in college, but also upon their general success while in college. All the benefits of individual instruction and personal influence of the private tutor, and also the advantages of school life, athletics, laboratories and gymnasium of the organized schools. Not being confined to a single tutor, but having individual instruction in each branch from a specialist and master of that branch, the student learns both rapidly and thoroughly. Limited to twenty students. Write for catalogue.

Syms School

49 AND 51 EAST 61ST ST.
"A SCHOOL OF ESSENTIALS."
THIRTEENTH YEAR NOW IN SESSION.

Opening for a few boys who come well recommended. Two buildings. Playground. Gymnasium. Special coaching for college or boarding school. No fads.
WILBERT P. FERGUSON, Head Master.
'Phone Plaza 806.

The 20th Year of
Hamilton Institute for Boys

will open in its NEW HOME at 539 WEST END AVE., S. W. Cor. of 89th St., on OCT. 4TH. College and Commercial Preparation. Catalog on request. Office hours, 9-12.
N. ARCHIBALD SHAW, JR., Principal.

Hamilton Institute for Girls.

3 WEST 81ST ST., CENTRAL PARK WEST.
A thoroughly equipped, long established school. College certificates. Correct English the standard for promotion and graduation. Music, Post-graduate work. Special students received in all classes. Reopens Oct. 4th. Telephone 9151 Schuyler.
Mrs. N. ARCHIBALD SHAW, JR., Principal.

IRVING SCHOOL
L. D. RAY, 35 W. 84th St.

Elementary, Primary, Intermediate and Commercial Departments.
Thorough preparation for College.
No home study for boys under fifteen.
Telephone 4836 Schuyler.
School in Session Columbus Day, Oct. 12.

Harlem Preparatory School

N. E. Corner 122d St. and 7th Av.
FROM PRIMARY TO COLLEGE.
PREPARATORY FOR REGENTS.
Small classes. Individual Attention.
Day and Evening Sessions.
Tel. 5341 Morning.

THE BROWN SCHOOL OF TUTORING,

241 West 75th St. Sixth Year. 'Phone Col. 8894. Bright pupils not retarded and backward pupils not embarrassed or discouraged by classes. Pupils cover thoroughly 2 and 3 years' work in one. Lessons at home or School. Finely equipped laboratories.

Riverdale Country School.

14 acres, overlooking Van Cortlandt Park, Upper N. Y. City, 5th Year. Superior elementary instruction and college preparation. Boarding scholars. Day boys go to and fro with a master, via Broadway Subway express. Send now for illustrated catalogue. Telephone Kingsbridge 243.
FRANK S. HACKETT, Head Master,
Riverdale-on-Hudson, N. Y. City.

Kohut School for Boys,

RIVERDALE-ON-HUDSON, NEW YORK CITY.
25 min. from Grand Central; reached by Subway.
Elementary—Grammar & High School. 25 Acres. Athletic Field—Gym.—Enrollment Lim.—Day Pupils. Apply for Booklet to
GEO. A. KOHUT, Ph. D., Principal. H. J. KUGEL, 'Phone, 367 Kingsbridge. Headmaster.

The New York Tutoring School

501 FIFTH AVENUE,
Opposite the New Public Library.
Principal: C. H. Moore, B. A., C. M.
The specialty of the school is preparation for college entrance and for the leading preparatory schools. Its success in recent examinations has been remarkable. Particulars from the Principal, who may be met by appointment.

PRIVATE CLASSES FOR BOYS

F. H. KIRMAYER, S. B.
84 East 60th St. (Bet. Mad. Park Ave.)
Newly equipped building.
From 7 years through college preparation. Boys exercise daily under supervision on private field, 5th Av., off Central Park. Office opens Sept. 15. School Oct. 2.

CUTLER SCHOOL

FROM KINDERGARTEN TO COLLEGE.
FOUR HUNDRED AND FIFTY-SEVEN GRADUATES HAVE ENTERED COLLEGE.
REOPENS MONDAY, OCT. 2ND.
20 EAST 50TH ST.

Riverside School,

869 WEST END AVE., NEAR 103D ST.
Kindergarten, Elementary, High School and College Preparatory Departments. Boys taken through sixth grade. Reopens Oct. 3. Catalogues.

MRS. HELEN M SCOVILL'S

HOME AND DAY SCHOOL FOR GIRLS.
Academic and Practical Business Courses. Physical Culture, Riding, Swimming. Special Opportunities for Post-Graduates. Music, Art. Individual care. European travel parties. 2,042 Fifth Ave.

FRENCH COURSES

For gentlemen. Elementary and Advanced. Monday, Thursday evenings. Theory, practice. French lectures and meetings. Also, Fencing lessons. Terms moderate. Circulars.
FRENCH Y. M. C. A., 109 West 54th St.

GARDNER SCHOOL,

607 FIFTH AVENUE.
BOARDING & DAY SCHOOL FOR GIRLS.
College Preparatory. Academic Courses.
MUSIC; ART; LANGUAGES. 57th year Begins Oct. 2.

The MISSES RAYSON'S SCHOOL for GIRLS

Reopens October 5th.
164-166-168 WEST 75TH STREET.

DE LANCEY SCHOOL FOR GIRLS

201 West 86th St. Kindergarten, Primary, Grammar, and High School departments. Classes for small boys. Prepares for All Colleges.

SCHOOLS.

NEW YORK—Manhattan.

The BARNARD SCHOOL of HOUSEHOLD ARTS

226 W. 79th St.

Cooking, Embroidery, Millinery, Dressmaking, Household Decoration, Accounts, Management. Also English and French. One or all subjects may be taken. Session begun. Catalog.

BARNARD SCHOOL FOR BOYS

721 ST. NICHOLAS AVE., COR. WEST 146th St.

Thorough preparation for college or business. Gymnasium. Play Ground. Over 100 graduates in leading colleges. All grades. 28th year. Session begun. Catalog.

BARNARD SCHOOL FOR GIRLS

College Preparatory & General, 421 W. 148th St.
Kindergarten & Elementary, 423 West
16TH YEAR. Session begun. Catalog.

BARNARD ELEMENTARY SCHOOLS

326 West 79th | Riverside Drive & 139th | Pinehurst Av. & West 177th
Kindergarten & Elementary for Boys & Girls. Catalog.

Sachs
Collegiate
Institute

38 West 59th Street

Fortieth year begins Wednesday, September 27th.

Boys thoroughly prepared for all colleges and scientific schools. Complete business course. Special attention paid to primary instruction. Classes limited in number. Lessons prepared in afternoon study hour under supervision. Carefully regulated athletics.
LABORATORY, GYMNASIUM.
Dr. OTTO KOENIG, - - Principal

Berkeley School

72d Street and West End Avenue
"From PRIMARY to COLLEGE"

Thirty-one Years' Successful Work

PREPARES for all Colleges, Technical Schools, West Point and Annapolis, or for Business. Military Drill (optional). Two buildings—all outside, light rooms. Nineteen instructors; 150 boys; small classes; individual attention.

JOSEPH CURTIS SLOANE, Headmaster
Send for Illustrated Year Book
TELEPHONE COLUMBUS 1415

COLUMBIA GRAMMAR SCHOOL

FOUNDED 1764.
NEW FIREPROOF BUILDING.
93D ST. AND CENTRAL PARK WEST.
BOYS SUCCESSFULLY PREPARED FOR COLUMBIA, CORNELL, HARVARD, PRINCETON, YALE, and other Colleges. FULL BUSINESS COURSE. PRIMARY CLASSES.
Laboratories, Gymnasium, Athletic Field.
Special Courses for boys who have failed in College Entrance Examinations.

CLASSES FOR BUSY WOMEN

Dressmaking, Millinery, Cooking, Elocution, Music, Painting

BUSINESS COURSE

Gymnasium Boarding Home
DAY AND EVENING CLASSES.
NEW TERM BEGINS SEPTEMBER 25.
HARLEM Y. W. C. A., 74 WEST 124TH ST

Bookkeeping, Shorthand, Typewriting, Penmanship, Civil Service and Academic Departments.
Day and Evening Sessions.
Call or write for Catalogue.

Eastman School

123d St. & Lenox Ave.

THE
Oscar Duryea School

TUITION IN AESTHETICS
DANCING AND DEPORTMENT

REMOVED TO THE
Palatial Residence
47 WEST 72D STREET.
Uptown Branch
555 AND 557 WEST 182D STREET.
BALLROOM SUITES FOR RENTALS.
Tels. 6211 and 6212 Columbus.

Professional Education in

ACCOUNTANCY affords training for the practice of a new and uncrowded profession and for greater earning power in private employment. An 80-page catalogue of professional courses will be furnished upon application. GEO. E. BECK, Educational Director, 215 West 23d St. MILTON J. DAVIES, Educational Director, 15 Bond St., Brooklyn.
PACE & PACE, 30 Church St., N. Y.

HARLEM Y. M. C. A. 7 WEST 125 ST.
EVENING SCHOOL NOW OPEN.

Classes in Surveying, Drafting, Illustrating, Plan Reading and Estimating, Languages, Commercial Subjects, Public Speaking, etc., Gymnasium and Baths. Write for Booklet.

PANZER'S GYMNASIUM,

CARNEGIE HALL, 57TH ST. & 7TH AV. Established 1899. Largest and best equipped private gymnasium. CLASSES AND INDIVIDUAL INSTRUCTION given to Girls, Boys, Ladies, and Gentlemen. Evening Classes.

THE SCUDDER COLLEGIATE SCHOOL
and Froebel Normal Institute.
59 West 96th St., N. Y. MYRON T. SCUDDER, President. Professor of Science of Education, Rutgers College. Departments—Normal Training for Kindergartners and Primary Teachers, and for Secretarial Positions. Boarding Accommodations. Pamphlets on request.

MISS CONKLIN'S SCHOOL 7 West 42d St.
STENOGRAPHY.

Personal Training for Offices and Secretaryships.

Training, stenography, typewriting, by court stenographer; full day or evening session; by appointment; any hour 7 A. M., 10 P. M. Stewart, Room 800, 501 5th Av. 'Phone Bryant 7899.

TELEGRAPHY EAST SIDE Y. M. C. A. 151 EAST 86TH ST.

Madame Bouché's School for young women. Special courses in the French language. American, English, French Literature. Elocution. Private or class lessons at school or residence. 306 West 94th.

Bretton Hall Hotel, 86th St. and Broadway.
THE WALLACE
School for Dancing, Aesthetic Culture.

LOOKING FOR A SCHOOL OR CAMP? YOU CAN FIND THE SCHOOL WANTED by writing School Agency, M-41 Park Row, N. Y.

BOOKKEEPERS guaranteed successful passing of C. P. A. Exams. Frank Broaker, C. P. A., 55 W. 24th.

Westchester.

Chappaqua Mountain Institute,
Valhalla, Westchester Co., N. Y.
A Home School for GIRLS in the *Real Country.* Separate Junior Dept. for *both sexes* under 12 years, in care of a Home Mother. 41st year; 25 miles from N. Y.; 70 acres, 500 ft. elevation. Preparatory and Finishing Courses. Music, Art, Domestic Science, Manual Training, and Commercial Depts.; Gymnasium. Catalog.

INSTRUCTION—Musical.

Elinor Comstock Music School.

MISS ELINOR COMSTOCK, 1000 Madison Ave.
A resident and day school. Leschetizky method. Piano teachers all Leschetizky pupils. Vocal, harmony, ensemble playing, sight reading. Catalogues.

Experienced lady piano teacher, modern method, wants engagements as visiting governess; piano and primary English lessons; terms moderate; references. D 155 Times.

JULIUS L. SCHENDEL.
Teacher of artistic piano playing; Paderewski method. 862-863 Carnegie Hall.

SCHOOLS.

NEW YORK—Scarsdale.

St. David's Hall, Scarsdale, N. Y.—Unsurpassed preparation of boys for college or business. Number limited. Ideal surroundings. Revd. WM. L. EVANS, M. A.

NEW ENGLAND—Connecticut.

Miss Baird's Home School
FOR GIRLS
70 West Ave., Norwalk, Conn.

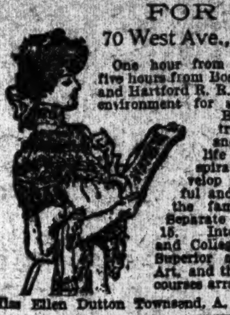

One hour from New York City and five hours from Boston, via N. Y., N. H. and Hartford R. R. Country air. Ideal environment for study and recreation. Broad culture. Real training of body, mind and manners. The home life is replete with inspiration, tending to develop each girl into a useful and attractive member of the family and of society. Separate house for girls under 15. Intermediate, Academic, and College Preparatory classes. Superior advantages in Music, Art, and the Languages. Library courses arranged.
Miss Ellen Dutton Townsend, A. B., (Wellesley), Prin.

HOME TUTORING SCHOOL

A country home with private tutoring. Especially adapted for boys needing to make up lost time. Address
ARTHUR WILLIAMS,
Meadow View, Chaplin, Conn.

TRAVELERS' GUIDE—STEAMBOATS.

The Upper Hudson

"Above Hudson," says J. Fenimore Cooper, "is perhaps the finest reach of this very beautiful stream.

"A lovelier landscape can scarce be imagined."

Insure the pleasure of an Autumn trip on this river of Cooper's fancy by traveling on the big, fast, clean steamers "Hendrick Hudson" or "Robert Fulton."

ON COLUMBUS DAY, OCT. 12TH, the great Str. "Hendrick Hudson" will run to Newburgh, Poughkeepsie, Kingston Point, and return, leaving Desbrosses St. 9:40 A. M., W. 42d St. 10 A. M., W. 129th St. 10:20 A. M.

ALBANY DAY LINE STEAMERS, DAILY, except Sunday, leave Desbrosses St., 8:40 A. M.; W. 42d St., 9 A. M.; W. 129th St., 9:20 A. M., landing at Yonkers, West Point, Newburgh, Poughkeepsie, Kingston Point, Catskill, Hudson and Albany. Direct rail connections. Music. Restaurant. All through rail tickets between New York and Albany accepted.

Hudson River
Day Line
Desbrosses Street Pier, N. Y.

FALLRIVERLINE

(Splendid Steamers—Splendid Service)

Sportsmen are flocking to Maine—the law's off on deer.

Now's the time to get that trophy—

—See the Fall River Line ticket man to-day.

Fall River Line steamers leave New York, Pier 19, North River, foot of Warren Street, at 5:00 P. M. Get you to Boston as early as 7 o'clock next morning—later if you like.

Fare to Boston...... $4
City Ticket Office-171 B'way-Phone 5121 Cort.

HUDSON NAVIGATION CO'S
HUDSON RIVER NIGHT LINES

"The Popular Searchlight Route."

PEOPLES LINE To Albany — Str. C. W. Morse and Adirondack. Pier 32, N. R., foot Canal St., 6 P. M.; W. 129th St., 6:45 P. M. daily (Sunday excepted). Observation and Palm Room a new feature.

CITIZENS LINE To Albany & Troy — New Str. Trojan and Rensselaer. Pier 32, N. R., 6 P. M. daily (Saturday excepted), West 129th St., 6:45 P. M. (Sundays only). Stops at Albany in both directions.

ROUND TRIP $2.50

"THE PUBLIC BE PLEASED."
REDUCED RATES.

COLONIAL LINE

BOSTON Via Boat and Rail $2.50
PROVIDENCE, Boat Direct...... 1.60
FALL RIVER, Via Boat and Rail... 1.85
Weekdays and Sundays at 5:30 P. M., from Pier 39, N. R., foot West Houston St. Berths free. ALL OUTSIDE ROOMS—FINEST SERVICE. 'phones Spring 9491 and 9492.

JOY LINE 2.40 BOSTON VIA BOAT & RAIL

Providence Direct, $1.50 | Worcester, $2.40
Daily, including Sunday, 5:30 P. M.
From Pier 19, East River.
New Management. Improved Service.
City Ticket Office, 290 Broadway, N. Y.

$1 MANHATTAN LINE TO ALBANY

Round Trip, $1.50. Good 30 Days. Strs. lv. ft. W. Houston St., 5:30 P. M.; W. 129th St., 6 P. M. daily; stop Columbia St., (Union Sta.,) Albany; south bound, stop ft. W. 131st St., N. Y. 9226 Spring.

CENTRAL-HUDSON LINE

From Pier 24, N. R., foot Franklin St.
For NEWBURGH, PO'KEEPSIE, & KINGSTON, Week-days, 4:00 P. M. West 129th St., 4:30 P. M.
For NEWBURGH, week-days, 5:00 P. M.; SUNDAYS, 9:00 A. M. West 129th St., 5:30 P. M.

BY SEA TO MAINE

The Most Charming Short Sea Trip on the Atlantic Coast. Sailings from New Pier 20, East River, New York, Tuesdays, Thursdays, and Saturdays at 5 P. M. For full information apply to MAINE S. S. CO., 290 Broadway, N. Y.

HARTFORD LINE

From New Pier 32, East River, foot of Pike St., daily except Sunday, at 5 P. M., for Connecticut River landings. Write for illustrated folder.

EXCURSIONS AND TOURS.

SHORT SEA TOURS

Covering All Expenses.
Frank Tourist Co., 396 Broadway, N. Y.

Sight-Seeing Yachts

Saloon and Observation, around New York Harbor and Manhattan Island. Daily from Battery Pier, near South Ferry, 10:30 and 2:30. SEE THE OCEAN, Sandy Hook Lightship and Forts. Trips daily, 11:15, returning 5.

CLARK'S "ARABIC" ORIENT CRUISE Feb. 3, $400 up for 71 days, including shore excursions. ROUND THE WORLD TOURS, Nov. 18 and later.
Frank C. Clark, Times Bldg., New York.

Sight-Seeing Yacht Clifton,

Around Manhattan Island, foot W. 42d St., 10:30, 2:30; lecturer aboard. Tel. 5441 Bryant.

TRAVELERS' GUIDE—STEAMSHIPS.

HAMBURG-AMERICAN

TO HAMBURG Via PLYMOUTH AND CHERBOURG.
S. S. AMERIKA (22,500 Tons.)
SAILS OCT. 14, 10 A. M.

GIBRALTAR, ALGIERS, NAPLES, GENOA.
S. S. MOLTKE (12,500 Tons.)
SAILS OCT. 12, 2 P. M.

CRUISES DE LUXE
To The ORIENT
Grand Cruise
LEAVING NEW YORK JAN. 30, 1912.
By the most palatial cruising
S. S. "VICTORIA LUISE" (16,500 TONS)
to MADEIRA, SPAIN, the MEDITERRANEAN and the ORIENT.

78 Days—$325 AND UP.

Also Cruises to West Indies, South America, Around the World, Italy and Egypt, etc.

REGULAR SERVICES
LONDON—PARIS—HAMBURG

*PRES. GRANT..........Oct. 10, 11 A. M.
†AMERIKA..............Oct. 14, 10 A. M.
‡§PENNSYLVANIA.....Oct. 21, 9 A. M.
‡§PATRICIA............Oct. 28, 10 A. M.

†Unexcelled Ritz-Carlton a la Carte Restaurant, Gymnasium, Electric Baths, Elevator, Palm Garden. *Will call at Plymouth and Cherbourg. ‡Second cabin only. §Hamburg direct.

Direct Service—Philadelphia-Hamburg.

Gibraltar, Algiers, Naples, Genoa

S. S. MOLTKE............Oct. 12, 2 P. M.
‡S. S. CLEVELAND (World Cruise), Oct. 21
S. S. CINCINNATI..............Nov. 1

‡Will have accommodations for limited number of passengers to MADEIRA, GIBRALTAR and VILLEFRANCHE (Riviera.) Tourist Department for Trips Everywhere.

SPECIAL TRIP by the S. S. Kaiserin Auguste Victoria Leave New York Feb. 14, 1912
Stopping at MADEIRA, (12 hrs.,) GIBRALTAR, (4 hrs.,) ALGIERS, (8 hrs.,) VILLEFRANCHE, (14 hrs.,) (Nice,) GENOA, (20 hrs.,) NAPLES, (3 hrs.,) PORT SAID, (56 hrs.) | ITALY & EGYPT.

Write for Booklets of All Cruises.
HAMBURG-AMERICAN LINE, 41-45 Broadway, N. Y.

INTERNATIONAL MERCANTILE MARINE LINES

ALL OUR STEAMERS HAVE WIRELESS TELEGRAPH AND SUBMARINE SIGNALS

THE *LARGEST* AND *FINEST* STEAMER IN THE WORLD

TRIPLE SCREW
45,324 TONS
882½ FT. LONG
OLYMPIC
SAILS DEC. 9 noon
DEC. 30 noon

French a La Carte Restaurant.
Turkish and Electric Baths, Swimming Pool, Four Elevators, Gymnasium, Verandah Cafe, Palm Court.

Cedric, Oct. 12, 12:00 Noon | Kroonland, Oct. 14, 10:00 A. M.
New York, Oct. 14, 9:30 A. M. | Oceanic, Oct. 14, 12:00 Noon

American Pier 62, N. R., 9:30 A. M.
Plymouth—Cherbourg—Southampton.
New York..........Oct. 14 | Philadelphia .....Oct. 28
St. Paul..........Oct. 21 | St. Louis..........Nov. 4

Atlantic Transport
New York—London Direct. Pier 58, N. R.
Minnehaha..Oct. 14, 10:30 AM | Minneapolis.Oct. 28
Minnewaska..Oct. 21, 9:30 AM | Minnetonka.Nov. 4

Red Star Pier 61, N. R., 10 A. M.
London, Paris via Dover—Antwerp.
Kroonland..........Oct 14 | Vaderland ....Oct. 28
Finland..........Oct. 21 | Zeeland ....Nov. 4

White Star Piers 59 & 60, N. R.
Plymouth—Cherbourg—Southampton.
Oceanic....Oct. 14, noon | Majestic....Oct. 28, noon
*St. Paul.Oct. 21, 9:30 AM | Oceanic..........Nov. 4
*American Line Steamer.
New York—Queenstown—Liverpool.
Cedric.......Oct. 12, noon | Celtic ....Oct. 26
Baltic.......Oct. 19, noon | Adriatic ....Nov. 2
New York & Boston
To the MEDITERRANEAN
Azores, Madeira, Gibraltar, Algiers, Genoa, and Naples.
Romanic.....Oct. 21, 10 AM | Cretic..........Oct. 31
ADRIATIC 24,540 Tons DEC. 2

PASSENGER OFFICES, 9 B'WAY, (TEL. 2100 RECTOR,) AND PIER 62 N. R., (WEST 23D ST.,) N. Y.

NORTHGERMANLLOYD

LONDON PARIS BREMEN
Kronprinzessin Cecilie Tuesday, Oct. 17 10 A. M.
TUESDAYS—10 A. M.—THURSDAYS
Kronprinz Wilhelm Oct. 10 | *Barbarossa . . . Oct. 12
Kronprinzessin Cecilie Oct. 17 | George Washington Oct. 19
*Bremen direct.

MEDITERRANEAN GIBRALTAR NAPLES ALGIERS GENOA EGYPT
Close connection for CAIRO, ALEXANDRIA, HOLY LAND, CHINA, JAPAN.
*Berlin (new) Oct. 21 | SATURDAYS
Prinzess Irene Nov. 18 | at 11 A. M.
*Omits Algiers
Around the World Tours $618
BALTIMORE-BREMEN direct, Wednesdays. One Class II. Cabin Passengers
OELRICHS & CO., General Agents, 5 Broadway, New York

Florida Is Within Your Reach

You will find the health and rest you need in Florida without the expense of a European trip. There are plenty of splendid places there for persons of moderate means. The trip is most conveniently and inexpensively made by

THE CLYDE LINE

with its daily service (except Sunday) calling at Charleston, Brunswick and Jacksonville. Write today and let us help you plan the trip.

CLYDE LINE—MALLORY LINE
AGWI Tour Bureaus
290 Broadway, New York.
Pier 36, N. R., New York.

BERMUDA

A PARADISE ON EARTH

Every outdoor recreation. Excellent sea bathing, fishing, boating, tennis, golf, cycling, &c. An Ideal Sea Trip to the Most Delightful and Healthiest Resort in the World. Avoid Seasickness by Travelling on THE MAGNIFICENT, FAST, TWIN-SCREW Transatlantic Liner "OCEANA" 14,000 Tons; 535 Feet Long. Largest, Fastest, Most Luxurious and Only Exclusively First-Class Passenger Steamer to Bermuda. No Cattle or freight carried on the "Oceana." FIRST-CLASS ROUND TRIP, including stateroom berth & meals. Best Cuisine on the Atlantic. Only Bermuda Steamer with steam-heated staterooms. Orchestra, Dancing, Gymnasium, Wireless, Submarine Safety Signals. Staterooms with Brass Beds. Suites with Private Baths. Finest Promenade Deck in the World. $15 UP

TOURS Including Shore Excursions, Hotels, &c., at Lowest Rates. Beautiful booklet, Itinerary, Tickets, etc., of Bermuda-Atlantic Line, 290 B'way, N. Y.

FRENCH LINE
Compagnie Generale Transatlantique

Direct Line to Havre—Paris (France).
Sailing Every Thursday, 10 A. M.
From Pier 57, North River, foot West 15th St.
*La Lorraine.......Oct. 12 | *La Savoie.........Nov. 2
La Bretagne.......Oct. 19 | *La Lorraine.......Nov. 9
*La Provence.......Oct. 26 | La Bretagne.......Nov. 16
*Twin screw steamers.
SPECIAL SATURDAY SAILING 3:00 P. M.
One-class Cabin (II) and Third-Class Passengers Only.
*Chicago..............................Oct. 14
GENERAL AGENCY, 19 State Street, N. Y.

AUTUMN RESORTS.

1 time per line, 25c. 7 times, consecutively, $1.40. 30 times, consecutively or every other day, $5.00.

NEW YORK—New York City.

IN THE COUNTRY IN NEW YORK CITY. Ideal hotel, 300 feet above Hudson. Large grounds, plenty shade, fine tennis court. Stable and garage accommodations, modern conveniences; excellent cuisine; moderate rates; accommodates 50 guests; accessible by train or Subway. Address for booklet, THE CHESTNUTS, Riverdale-on-Hudson, New York City. Tel. Kingsbridge 135.

NEW JERSEY—Atlantic City.

THE WILTSHIRE Virginia Av. and beach. Ocean view. Greatly improved and refurnished. Cap. 350. Private baths, running water in rooms; elevator, &c. Music. Special—$12.50 up weekly; $2.50 up daily. Open all year. Booklet. SAMUEL H. ELLIS.

Marlborough-Blenheim

Atlantic City, N. J. Josiah White & Sons Co.

HOTEL JACKSON

Special Winter rates. J. H. GORMLEY.

Ask Mr. Foster | Free information, Flatiron Arcade, B'way & 23d St.

NEW JERSEY—Summit.

New Park House,
Summit, N. J.

Open all the year; high elevation. Rooms en suite with private baths; good family table; rates moderate. Address John D. Bailey, Mgr.

NEW JERSEY—Plainfield.

Plainfield Sanitarium, Plainfield, N. J.—Located Watchung Mountains; chronic and nervous cases; no insane; open all the year. Booklet. Tel. 34.

PENNSYLVANIA—Canadensis.

NEW SPRUCE CABIN INN open to Dec. 1st. Shooting in season. Rooms en suite with bath. All amusements. Garage, Livery, Saddle Horses. Booklet. Lacka. R. R. to Cresco. W. J. & M. D. Price, Canadensis, Pa.

CUNARD

Piers foot West 14th St., N. R. Offices, 24 State Street, opposite Battery.

MOST EXPEDITIOUS ROUTE
LONDON PARIS BERLIN VIENNA
DIRECT via FISHGUARD
Wireless Telegraph, Submarine Signals. Fastest, Finest, Largest Quadruple Screw Turbine Steamships.
Fishguard and Liverpool.
LUSITANIA { Oct. 18, 9 A. M.
Nov. 1, 9 A. M. { MAURETANIA
Queenstown—Fishguard—Liverpool.
*SAXONIA Oct. 14, 10 A. M. | CAMPANIA Oct. 25, 10 A. M.
*Omits call at Fishguard.
MONTREAL QUEBEC LONDON
Regular Sailings of Steamers Carrying One Class Cabin (II) and Third Class Passengers only.
MADEIRA GIBRALTAR ALGIERS
VILLEFRANCHE GENOA
NAPLES TRIESTE FIUME
See Company's Schedule for Complete Itinerary.
Ultonia ....Oct. 12 | Carpathia ....Nov. 9
Pannonia ....Oct. 26 | Caronia ....Nov. 18
Ivernia, Nov. 30.
Sailing Hour Noon.
WINTER CRUISES
ITALY, RIVIERA, EGYPT

WARD LINE

NEW FAST MAIL TWIN-SCREW STEAMSHIPS OF 10,000 TONS DISPLACEMENT, SAILING FROM NEW YORK—

CUBA Each Thursday and Saturday for HAVANA, making connections for SANTIAGO and interior points in Cuba, also the ISLE OF PINES.

MEXICO Each Thursday for VERA CRUZ, each Friday for TAMPICO, making connections for MEXICO CITY and all points in the interior of Mexico.

BAHAMAS Weekly sailings for NASSAU. First cabin fare $25 and up; new steamships, excellent cuisine.

New York & Cuba Mail S. S. Co
General Office, Pier 14, East River, New York.

BUENOS AYRES

LAMPORT & HOLT LINE
SHOW PLACE OF SOUTH AMERICA

BAHIA, RIO DE JANEIRO, SANTOS, MONTEVIDEO, AND ROSARIO.
By the Large, New and Fast Passenger Steamers of the
LAMPORT & HOLT LINE
Sailing from New York 5th and 20th of each Month.
For rates, etc., apply local ticket Agents, or
BUSK & DANIELS, General Agents,
301 Produce Exchange, New York.

ANCHOR LINE
GLASGOW via LONDONDERRY

Columbia....Oct. 14, noon | California...Oct. 28, noon
Cameronia..Oct. 21, 9 AM | Caledonia...Nov. 4, 3 PM
FIRST CABIN, $70 and $75.
SECOND CABIN, $50.
THIRD CLASS, $32.50.
HENDERSON BROTHERS, 17-19 Broadway.

OLD DOMINION LINE
DAILY SERVICE.

For Old Point Comfort, Norfolk, Portsmouth, Pinner's Point, and Newport News, Va., connecting for Petersburg, Richmond, Washington, D. C., and the entire South and West.

Freight and Passenger Steamers sail from Pier 25, N. R., foot of North Moore St., every week day at 3 P. M. W. L. WOODROW, Traffic Manager.

*NAVIGAZIONE GENERALE ITALIANA
†LA VELOCE. ¶ITALIA Societa di Navigazione a Vapore.

ITALIAN LINES
21-24 State St., N. Y.

To Naples & Genoa Direct.
*D. D'Aosta.Oct. 14, 11 AM
†Oceania..Oct. 28, 11 AM
¶Ancona..........Nov. 2..
*D. D. Abruzzi..Nov. 11
New large Twin Screw Steamers, all outside rooms.
HARTFIELD, SOLARI & CO., General Agents.

BERMUDA ROUND TRIP $10, $15 & UP
No Steerage, No 2d-Class; all 1st-Class accommodations; by the Transatlantic Liner, TAGUS
THE ROYAL MAIL STEAM PACKET CO.
22 State St., N. Y.; Thos. Cook & Son, 245 Broadway, 264 and 553 Fifth Av., 649 Madison Av., N. Y., OR ANY STEAMSHIP TICKET AGENT.

LOW'S LIST OF SAILINGS FREE.
ALL OCEAN PASSAGES
Tickets and Berths All Lines. Regular Rates.
LOW'S OFFICIAL STEAMSHIP AGENCY,
1,123 B'way, N. Y. Tel. 1308—Mad. Sq.

SHIPPING AND MAILS

Miniature Almanac for To-day.

Sun rises..6:03 | Sun sets..5:30 | Moon rises..0:57

THE TIDES.

	High Water. A.M.	High Water. P.M.	Low Water. A.M.	Low Water. P.M.
Sandy Hook	8:59	9:13	2:32	4:11
Governors Island	[illegible]	9:20	2:52	4:30
Hell Gate	10:33	11:10	4:33	6:20

Arrived—Monday, Oct. 9.

SS Chicago, Havre, Sept. 30.
SS George Washington, Bremen, Sept. 30.
SS Minnehaha, Southampton, Sept. 30.
SS Duca d'Aosta, Naples, Sept. 27.
SS Navarino, St. Lucia, Sept. 30.
SS Queen Mary, St. Lucia, Oct. 1.
SS Bermudian, Bermuda, Oct. 7.
SS Carolina, San Juan, Oct. 4.
SS Madeirense, Port Antonio, Oct. 5.
SS Prinz Eitel Friedrich, Inagua, Oct. 4.
SS Saxonia, Liverpool, Sept. 30.
SS Marowijne, Barbados, Sept. 30.
SS S. V. Luckenbach, San Juan, Oct. 4.
SS Marie di Giorgio, Jamaica, Oct. 3.
SS Antilles, New Orleans, Oct. 4.
SS El Mundo, Galveston, Oct. 3.
SS City of Savannah, Savannah, Oct. 6.
SS Taormina, Philadelphia, Oct. 8.
SS Chesapeake, Baltimore, Oct. 7.
SS Larimer, Port Arthur.

Outgoing Steamships.

SAIL TO-DAY.	Mails Close.	Vessels Sail.
Kronprinz Wilhelm, Bremen	6:30 A.M.	10:00 A.M.
Tennyson, Bahia	6:30 A.M.	10:00 A.M.
Woglinde, Victoria	6:30 A.M.	9:00 A.M.
Minas Bareas, Barbados	11:00 A.M.	1:00 P.M.
Noordam, Rotterdam	——	10:00 A.M.
Germania, Marseilles	——	3:00 P.M.
Industry, Argentina	9:00 A.M.	12:00 M.
President Grant, Hamburg	——	11:00 A.M.
City of Columbus, Savannah	——	3:00 P.M.
Arapahoe, Jacksonville	——	1:00 P.M.
El Occidente, Galveston	——	12:00 M.
SAIL TO-MORROW.		
Patras, Greece	——	——
Caracas, Curacao	8:30 A.M.	12:00 M.
Bermudian, Bermuda	1:00 P.M.	3:00 P.M.
Seneca, Santiago	——	12:00 M.
Proteus, New Orleans	——	12:00 M.
Comanche, Jacksonville	——	1:00 P.M.
Lampasas, Galveston	——	1:00 P.M.
SAIL THURSDAY.		
Lorraine, Havre	7:00 A.M.	10:00 A.M.
Cedric, Liverpool	8:30 A.M.	12:00 M.
Barbarossa, Bremen	——	10:00 A.M.
Ultonia, Naples	——	12:00 M.
Oscar II., Copenhagen	——	2:00 P.M.
Moltke, Naples	——	2:00 P.M.
Volturno, Rotterdam	——	——
Monterey, Havana	9:00 A.M.	12:00 M.
Zacapa, Jamaica	9:30 A.M.	12:00 M.
City of Savannah, Savannah	——	3:00 P.M.
Colon, Cristobal	11:30 A.M.	3:00 P.M.
El Valle, Galveston	——	12:00 M.
Cherokee, Brunswick	——	1:00 P.M.
Princess Anne, Norfolk	——	3:00 P.M.

Supplementary mails are open on the piers of the American, English, German, and French transatlantic lines until within ten minutes of the hour of sailing.

Incoming Steamships.

DUE TO-DAY.		
Algonquin	Turks Island	Oct. 3
Rhein	Bremen	Sept. 28
Rotterdam	Rotterdam	Sept. 30
Kroonland	Antwerp	Sept. 30
San Jacinto	Galveston	Oct. 3
Kronprinzessin Cecilie	Bremen	Oct. 3
Berlin	Genoa	Sept. 28
C. F. Tietgen	Christiansand	Sept. 30
Luisiana	Almeria	Sept. 28
Antonio Lopez	Cadiz	Sept. 30
Queen Wilhelmina	London	Sept. 27
Havana	Havana	Oct. 7
Crown of Grenada	Trinidad	Oct. 2
Seminole	Brunswick	Oct. 7
Concho	Mobile	Oct. 3
Mohawk	Jacksonville	Oct. 7
DUE TO-MORROW.		
Oceanic	Liverpool	Oct. 4
Armenia	Hamburg	Sept. 27
Sibiria	Kingston	Oct. 5
Oceana	Bermuda	Oct. 9
Titian	Barbados	Oct. 5
Atrato	Antilla	Oct. 6
El Alba	Galveston	Oct. 6
DUE THURSDAY.		
Lusitania	Liverpool	Oct. 7
Pennsylvania	Hamburg	Oct. 1
Almirante	Colon	Oct. 5
Florizel	Halifax	Oct. 10
Manzanillo	Manzanillo	Oct. 6
City of St. Louis	Savannah	Oct. 9
Iroquois	Jacksonville	Oct. 9
El Norte	New Orleans	Oct. 7

By Marconi Wireless.

SS Cleveland, incoming from Hamburg, was reported 1,250 miles east of Sandy Hook at 10:50 A. M. yesterday; due at her pier, if not delayed, Friday morning.

SS Rhein, incoming from Bremen, was reported 183 miles east of Sandy Hook at 9 A. M. yesterday; due at her pier, if not delayed, this morning.

SS Kronprinzessin Cecilie, incoming from Bremen, was reported 343 miles east of Sandy Hook at 2:45 P. M. yesterday; due at her pier, if not delayed, to-night or Wednesday morning.

SS Pennsylvania, incoming from Hamburg, was reported 1,140 miles east of Sandy Hook at 8:15 A. M. yesterday; due at her pier, if not delayed, Thursday afternoon.

SS Luisiana, incoming from Naples, was reported 193 miles east of Sandy Hook at 5:45 A. M. yesterday; due at her pier, if not delayed, this morning.

SS Oceanic, incoming from Southampton, was reported 735 miles east of Sandy Hook at 9:40 A. M. yesterday; due at her pier, if not delayed, Wednesday morning.

SS Berlin, incoming from Naples, was reported 343 miles east of Sandy Hook at 11 A. M. yesterday; due at her pier, if not delayed, this morning.

SS Rotterdam, incoming from Rotterdam, was reported 314 miles east of Sandy Hook at noon yesterday; due at her pier, if not delayed, this morning.

SS Kroonland, incoming from Antwerp, was reported 370 miles east of Sandy Hook at 1:30 P. M. yesterday; due at her pier, if not delayed, this afternoon.

By United Wireless.

SS Oceana, Bermuda, was 638 m. S. E. of Scotland Lightship at 7 P. M., 9th.
SS Concho, Galveston, was 287 m. S. of Scotland Lightship at 8 P. M., 9th.
SS City of St. Louis, Savannah, was 651 m. S. of Scotland Lightship at 8 P. M., 9th.
SS Iroquois, Jacksonville, was 747 m. S. of Scotland Lightship at 7 P. M., 9th.
SS Herman Frasch, Sabine, was off Cary's Fort at 6 P. M., 9th.
SS Cherokee, Brunswick, was 255 m. S. of Scotland Lightship at 7 P. M., 9th.
SS Mohawk, Jacksonville, was 180 m. S. of Scotland Lightship at 7 P. M., 9th.
SS Atrato, Southampton, was 490 m. S. of Scotland Lightship at 8 P. M., 9th.
SS Marowijne, Demerara, was 210 m. S. E. of Scotland Lightship at 7 A. M., 9th.
SS Havana, Havana, was 380 m. S. of Scotland Lightship at noon, 9th.
SS San Jacinto, Galveston, was 150 m. S. of Scotland Lightship at 7 P. M., 9th.
SS Algonquin, Dominican ports, was 70 m. S. of Scotland Lightship at 7 P. M., 9th.

Foreign Ports.

Arrived.

SS Hellig Olav, at Christiansand, Oct. 8.
SS Madawaska, at Montevideo, Oct. 9.
SS Grosser Kurfurst, at Bremen, Oct. 8.
SS Prinzess Irene, at Gibraltar, Oct. 9.
SS Carpathia, at Trieste, Oct. 9.
SS Vaderland, at Dover, Oct. 9.
SS Kaiser Wilhelm II., at Cherbourg, Oct. 9.
SS Thames, at Barbados, Oct. 9.
SS California, at Glasgow, Oct. 9.
SS Kaiser Wilhelm II., at Plymouth, Oct. 9.
SS Indrasahma, at Suez, Oct. 9.
SS Indradeo, at Suez, Oct. 9.
SS Oceania, at Naples, Oct. 5.
SS Afghan Prince, at Singapore, Oct. 9.
SS Birkenfels, at Adelaide, Oct. 6.
SS Matoppo, at Yokohama, Oct. 8.
SS Rosetti, at Manchester, Oct. 7.
SS Brilliant, at Hamburg, Oct. 6.

Sailed.

SS Pannonia, from Gibraltar, Oct. 9.
SS Oceana, from Bermuda, Oct. 9.
SS Rosario, from Shanghai, Oct. 7.
SS Birma, from Libau, Oct. 8.
SS Archiduca Stefano, from Fiume, Oct. 4.
SS Kazembe, from Algiers, Oct. 8.
SS Vasari, from Montevideo, Oct. 8.
SS Storfond, from Seville, Oct. 4.
SS Titian, from Barbados, Oct. 5.
SS Byron, from Rio Janeiro, Oct. 7.
SS Marengo, from Hull, Oct. 7.
SS Petroleine, from Shields, Oct. 7.
SS Crispin, from Barbados, Oct. 6.

Passed.

SS Aros Castle, New York for Cape Town, passed St. Helena.
SS Cheyenne, New York for Savona, passed Gibraltar.
SS Rotterdam, (tank,) New York for Amsterdam, passed the Lizard.
SS Deutschland, New York for Stockholm, passed Cape Wrath.

Transpacific Mails.

Destination and Steamer.	Mails Close in New York.
Hawaii, Japan, Korea, China, and Philippine Islands (via San Francisco)—Manchuria	Oct. 12 6:30 P.M.
Tahiti and Marquesas (via San Francisco)—Mariposa	Oct. 12 6:30 P.M.
Tahiti, Marquesas, Cook Islands, New Zealand, and Australia (except West) (via San Francisco)—Aorangi	Oct. 13 6:30 P.M.
Japan, Korea, and China (specially addressed only) (via Seattle)—Inaba Maru	Oct. 19 6:30 P.M.
Hawaii and specially addressed mail for Japan, Korea, and China (via San Francisco)—Chiyo Maru	Oct. 20 6:30 P.M.
Japan, Korea, China, and Philippine Islands (via Vancouver and Victoria, B. C.)—Empress of Japan	Oct. 20 6:30 P.M.
Samoan Islands and specially addressed mail for New Zealand and Australia (via San Francisco)—Strathardle	Oct. 22 6:30 P.M.

For Latest Shipping News See Page 2.

Lost

20c. a line 1 time; 75c. a line 3 times a week; $1.40 a line 7 consecutive times.

LOST—At Nassau Boulevard Aviation Grounds, Sunday afternoon, lady's open-face gold watch and chatelaine; valued as heirloom; suitable reward for return. R. Brandt, 70 Cortlandt St.; telephone 76 Cortlandt.

LOST—On 10th St., near 6th Av., Saturday night, chamois bag containing diamond rings and gold money; owner's name on bag; suitable reward. Return to Bangs, 20 West 38th St., New York City.

LOST—Solitaire gentleman's ring, 1¾ karats; Hotel Walton washroom, Sunday, 9:15 P. M.; liberal reward. Whitehead, 78 Walker St. 'Phone Franklin 897.

LOST—Tan leather pocketbook, Hotel Cadillac; reward. Morris, Quinnipiac Club, New Haven, Conn.

LOST.—Oct. 6, dull gold brooch, set with topaz stones. Reward for return to Goodheart, Jeweler, 320 Fifth Av.

LOST—Package containing orders and mercantile reports. Reward. S. Hellmann & Co., 5 West 4th St. Spring—4066.

LOST—On Crosstown car, 86th St., going east, 10:30 P. M. Sunday, silver-headed cane; liberal reward. 208 East 61st St.

LOST—Thursday evening, open-faced gold watch and diamond horseshoe charm; reward; no questions. John Evans, 153 East 24th St.

STOLEN; LIBERAL REWARD.—Two silver cornets, C. G. Conn make, eagle trade mark, silver finish, gold bells, Nos. 116,173, 119,718; 1 brass cornet, No. 118,501, and 2 piccolos, nickel keys, Nos. 16,501, 17,386; no questions asked. S. Samwick, General Manager Merchants' Secret Service Bureau, 320 Broadway.

$100 REWARD

for return of ruby and diamond guard chain lost Friday, between the Plaza Hotel and Colony Club, Madison Av. and 80th St., to Black, Starr & Frost, 488 5th Av.

Lost and Found, Cats, Dogs

20c. a line 1 time; 75c. a line 3 times a week; $1.40 a line 7 consecutive times.

LOST—Dachshund; tan-brown in color; no marks; male dog, wearing dark red collar; strayed from 123 East 62d St. Oct. 3; $15 reward upon return to Stern, at above address. This offer absolutely final. No questions asked. Tel. 4194 Plaza.

LOST.—Boston brindle bulldog, white face, no collar; liberal reward. 129 West 80th St.

LOST—Great Dane, male, brindle color, name Ben; $5 reward. 621 10th Av.

LOST—Ruby spaniel, female, clipped, Monday. W. 111th St.; reward. Janitress, 144 W. 111th.

LOST—Small brindle-white Boston bull; uncut ears; large reward. Meader, 178 5th Av.

Found

20c. a line 1 time; 75c. a line 3 times a week; $1.40 a line 7 consecutive times.

FOUND, Oct. 8.—New PENNSYLVANIA R. R. Apply Baggage Room, 33d St. and 7th Av.: Bunch of keys, football, package of shoes, jackknife, 2 books. LONG ISLAND DIVISION: Cane, book, hat, 2 umbrellas, package, music roll, fishing rod, package of shirtwaists, dress suit case, purse, box candy, satchel.

FOUND, Oct. 7 and 8.—HUDSON & MANHATTAN R. R. CO., HUDSON TUBES. Apply 137 Christopher St.: Hair brush, razor, pawn ticket, satchel, apron, saw, files, overalls, prayer book, 2 handbags, 7 umbrellas.

FOUND, Oct. 8.—JERSEY CENTRAL R. R. Apply Station Master, Jersey City: Package of shoes, hatpin, bottle of shoepolish, 8 umbrellas, match safe, cane.

FOUND, Oct. 8.—N. Y. CENTRAL R. R. Apply Lost Property Bureau, Grand Central Station: Pair gloves, hat band, 2 umbrellas, bar pin, suit case.

FOUND, Oct. 8.—LONG ISLAND R. R. Apply Lost Property Bureau, Long Island City: Railroad ticket, hat box, 3 umbrellas, 2 packages, bunch of keys, harmonica, 2 grips, watch fob, bracelet.

FOUND, Oct. 8.—LACKAWANNA R. R. Apply Information Bureau, Hoboken, N. J.: Box of washers, 4 umbrellas, 2 packages, satchel, package of handkerchiefs, bundle clothes.

FOUND, Oct. 8.—PENNSYLVANIA R. R. Apply Information Bureau, Jersey City: Two books, hatpin, pocketbook, cane, 2 umbrellas, rain coat, rubbers, dress suit case, package, box.

FOUND, Oct. 8.—ERIE R. R. Apply Information Bureau, Jersey City: Three umbrellas, 2 packages, 2 pairs gloves, overcoat.

Business Opportunities

20c. a line 1 time; 84c. a line 3 times a week; $1.75 a line 7 consecutive times.

A manufacturer branching out his business offers exceptional opportunity to an intelligent young hustler who will invest about $500.00 and services; will receive proportionate interest and $25.00 weekly; investment may be secured by outstanding accounts; no special experience required; bank and personal references exchanged on interview. Responsible, C 213 Times Downtown.

WANTED—A MAN TO FURNISH WORKING CAPITAL AND TO TAKE AN INTEREST IN A BITUMINOUS COAL MINE; COAL OF SUPERIOR QUALITY; DAILY OUTPUT FIVE HUNDRED TONS; MINE LOCATED IN CENTRAL PENNSYLVANIA. ADDRESS X 79 TIMES.

Well-established manufacturing concern offers partnership to active man who can invest $5,000 for purpose of extending business; incoming partner draw $200 per month in addition half share profits; money under own control; no agents apply; references exchanged. Burkhard, 501 West 169th St.

Well established waist and dress manufacturer can supply business for 200 machines, but lacks capital; would like to communicate with party who can finance same or thereabouts; good opportunity for right party. X 255 Times Downtown.

A refined, educated gentleman with capital of from $1,000 to $5,000 can join an enterprise in which he can hold a position of trust and be well remunerated for his services; references exchanged. Duty, Box 221 Times Downtown.

Mexican Oil Lease.—125 acres in world's greatest oil field; 10,000-barrel well close by; controller of lease will give two-thirds interest to person putting up $12,500 to purchase lease outright; principals only; just act quickly. T 13 Times.

Family liquor store, with or without new corner property in the Bronx; the latest improvements; on account of retiring from business. Inquire of H. Krotger & Co., 468 Greenwich St., corner Watts St. No agents.

Corporations organized; total cost $35; work guaranteed; consultation free. Lawyer, Room 1,714 Tribune Building.

Young man, $1,000 cash, desires purchase whole or part established manufacturing business; services. C 259 Times Downtown.

Hardware store; $2,000 cash buys an established business in a good New Jersey town. X 83 Times.

Active man with $10,000 for well-established wholesale thread business. W. B., 317 Times Downtown.

A furnished house of 19 rooms, several baths, toilets, income $1,100 per month; bargain if sold at once. Successful, 161 Times.

PARTNER, working, with $2,000-$3,000; raw furs. Apply R. F., Box 110, 617 6th Av.

LAURITANO, 50 West 46th St., Ladies' Tailor. —Space to rent to milliner or dressmaker.

Business Notices

20c. a line 1 time; 84c. a line 3 times a week; $1.75 a line 7 consecutive times.

MME. D'ARCY, Dressmaker and Ladies' Tailor. Gowns for all occasions, of ladies' own materials, at moderate prices. Muslin patterns from our Paris branch. 64 East 86th St. Telephone 5723—Lenox.

Mercantile collections everywhere; no collection, no charge. National Collection Co., 198 Broadway.

Real Estate For Sale or To Let.

20c. a line 1 time; 63c. a line 3 times a week; $1.26 a line 7 consecutive times.

Westchester

High-class 12-room brick residence; full view of Hudson; Greystone Station, Yonkers; 35 minutes 42d St.; corner plot, 100x100; all modern improvements, ready for occupancy; suitable terms. Parties seeking delightful situation with convenience should investigate. T. Teesedale, 2291 Broadway.

Long Island

Long Beach.—Circumstances compel owner sacrificing southerly exposed residential plot, 60x100, Beach St., near Long Beach Boulevard; $900 cash, $1,800 mortgage. F. P. Jones, Room 409, 334 5th Ave.

New Jersey

Oradell, Fairmount, Hackensack.—Attractive new houses, improvements, $3,200 to $6,500; Kinburg, 1,133 Broadway, New York.

Ideal country place; beautiful, healthful; easy terms. Rev. Palmer, Perth Amboy.

New York State.

A $42,000 stock farm for $20,000. E. E. Bliscum, 141 Broadway.

Help Wanted, Female

15c. a line 1 time; 36c. a line 3 times a week; 70c. a line 7 consecutive times.

CHARGE CLERK and office assistant; experienced store. 171 Greene St.

COOK.—Good plain cook for two in family in apartment; Scotch or English Protestant, not over 25; wages, $30 per month; first-class reference required; no laundry. Address G 214 Times.

LADY of ability who is obliged to earn her living to take up refined work introducing new corset, also abdominal and hip confiner. Carlonso, 1 West 34th St.

NURSE GRADUATE.—R. N. State New York as Superintendent of nurses of small school. Address, stating salary, A. N. Spector, Supt., 138 2d St.

STENOGRAPHER wanted with experience in fire insurance office; state fully previous experience and salary expected. C 262 Times.

WAITRESS AND CHAMBERMAID, two in family, in apartment; Scotch, English, or German Protestant; first-class reference required; wages, $30 per month. Address G 215 Times.

WANTED—Young French girl several afternoons weekly for nine-year-old child; references essential. Call Tuesday until 2, or between 6 and 7. 681 Madison Av.

WANTED—A competent and trustworthy couple in private family; wife as cook, husband as houseman; references required. D 138 Times.

WANTED—A young French girl for light chamberwork and lady's maid; references required. D 139 Times.

WANTED—A capable woman as cook in private family; references required. D 140 Times.

Help Wanted, Male

15c. a line 1 time; 36c. a line 3 times a week; 70c. a line 7 consecutive times.

AN IMPORTING AND COMMISSION HOUSE requires an experienced salesman to wait on the skirt, dress, and waist trade to sell cotton and dress goods; only those with an established trade will be considered. C. S., 142 Times Downtown.

BOY graduate of grammar school for office work wanted; salary $3 per week. Apply by letter. X 253 Times Downtown.

ESTATE requires man capable painting, papering, plastering, &c.; permanent work; wages, $18 weekly. Apply Payne Estate, 158 East 126th St., Tuesday noon.

FUR SALESMAN.—Only A1 need apply. A. R., Box 108, 617 6th Av.

MAN OF NEAT APPEARANCE AND GOOD ADDRESS AS DOORMAN IN WHOLESALE HOUSE; COMMERCIAL EXPERIENCE NECESSARY; ONE WITH ACQUAINTANCE AMONG OUT-OF-TOWN MERCHANTS PREFERRED. X 254 TIMES DOWNTOWN.

MAN thoroughly acquainted with art business. E 18 Times.

SALESMAN wanted for the coast, with good following for strong line of popular priced coats and suits. Apply by letter only, Kerner & Schaefer, 58 West 22d St.

SHIPPING CLERK, experienced wholesale grocery line; state salary expected. E 21 Times.

SALESMAN for Benco sidewalk advertiser. Broadway Electrical Novelty Co., 421 Broadway, near Canal St.

STENOGRAPHER.—Wanted, by reliable house competent young man stenographer, with good bookkeeping experience: references must be first-class. Room 1,113 Singer Bldg., 149 Broadway.

SUGAR REFINER CAPABLE OF HANDLING LARGE REFINERY TURNING OUT ALL GRADES; ONLY A HIGH-GRADE MAN WANTED; STATE QUALIFICATIONS, EXPERIENCE, AND SALARY WANTED TO REFINERY, D 116 TIMES.

VARNISH SALESMAN to handle our extensive line among the trade; must have executive ability. Michael McNamara Varnish Works, 254 Pearl St.

WANTED—Capable, reliable French-English stenographer, for excellent position West Indies; state age, qualifications, and salary desired. Address French, P. O. Box 822, New York City.

WANTED.—A competent and trustworthy couple in private family; wife as cook, husband as houseman; references required. D 138 Times.

YOUNG MAN wanted, about 18, who can letter packages well for shipping department; must have references. Address Box 115, 1,570 Broadway.

YOUNG MAN wanted with knowledge of bookkeeping. State age, former experience, and salary expected. X 84 Times.

Help Wanted

Employment Bureaus.

20c. a line 1 time; 54c. a line 3 times a week; $1.05 a line 7 consecutive times.

Domestic.

A. A. Hofmayer, 820-822 5th Av.—Telephone 4527—Madison Square. Agency for superior domestic help. Emergency help furnished at short notice.

Situations Wanted

Employment Bureaus.

20c. a line 1 time; 54c. a line 3 times a week; $1.26 a line 7 consecutive times.

Commercial.

ACCOUNTANTS, High-Grade Office Helpers
BOOKKEEPERS, Office Service Co. (Agency)
STENOGRAPHERS. 50 Pine St. Tel. 3425 John.

RELIABLE stenographer, bookkeeper, clerks; Jupp's Agency. Tel. 4221 Cort.; 87 Nassau St. Multigraphy translations.

Domestic.

BOND $1,000.—Old Dominion Agency, 88 West 134th St.—Guarantee A1 colored help. 1119—Harlem.

CHAMBERMAID and assist butler; Swedish; neat, reliable young woman, with good references; $25 Wilson's Agency, 141 East 57th St. Telephone 2224—Plaza.

CHAMBERMAID and SEAMSTRESS, Swedish, first-class, thoroughly experienced, excellent embroiderers, good references; $25. Wilson's Agency, 141 East 57th St. Telephone 2224—Plaza.

COLE EMP. AGENCY, 47 Lexington Av.—Tel. 8875 Madison—Reliable help; nice trade solicited.

COMPETENT COLORED HELP, all trades, supplied. Riverside Agency, 12 West 99th. Phone 1538—Riverside.

COOKS, general workers, colored; city, country; private, public. Instant Relief Agency. 'Phone 7288—Morningside.

COOPER'S AGENCY, 657 6th Av., (38th St.,) established 1888.—Cook, by young woman, North of Ireland Protestant; cook and laundry, young Irish woman; waitress and chambermaid; also mother's helper, houseworkers for city and country; references investigated.

HOUSEWORK.—Several neat colored girls, experienced, with good references, want places small families; other good Southern help furnished. Lincoln Industrial Exchange, (Agency,) 314 West 50th St. 'Phone 4786—Columbus.

LAUNDRESS. — Swedish; excellent on fine linen; wages, $30. Wilson's Agency, 141 East 57th St. Telephone 2224—Plaza.

MRS. MALMBERG'S Swedish Employment Agency, 115 East 26th St., formerly at 852 4th Av.—Reliable servants for private families. Established 1881.

SELECT COLORED HELP furnished, short notice. Middlesex Employment Agency, 2,229 5th Av. Harlem—6370.

Situations Wanted, Female

15c. a line 1 time; 36c. a line 3 times a week; 70c. a line 7 consecutive times.

BOOKKEEPER.—Knowledge of typewriting; best references. Accurate, 1,781 Pitkin Av., Brooklyn, 'Phone 660 E. N. Y.

COOK, WAITRESS.—Two girls for the country, cook and waitress; best references from last place. Call 314 East 41st St.

COMPANION, &c.—Young woman, college graduate, desires position as companion or convalescent nurse; satisfactory references. X 82 Times.

COMPETENT dressmaker; makes and remodels; children's a specialty; home preferred. Alice, 126 East 12th St.

DRESSMAKER.—Experienced, high-class cutter and fitter; latest styles; by day or week. Miss M. A. Gaffney, 366 West 117th St.

GOVERNESS.—Young German lady, just landed, wishes position as governess. Call or write Hotel Buena Vista, Edgewater, N. J., Box 193.

HOUSEKEEPER.—French middle-aged lady wants position as housekeeper for one person. E 107 Times.

LAUNDRESS.—Experienced laundress to do high-class family washing, home or out; shirts, collars, curtains, blankets, chair covers, and fine French lingerie like new; sunny yard; reference; private house. Tel. 4560 Lenox, 124 East 79th.

MAID, &c.—Young woman as maid and seamstress; best city references. D 141 Times.

NURSE, competent mind baby, grown children; best references. Collins, 109 E. 87th.

Situations Wanted, Female

15c. a line 1 time; 36c. a line 3 times a week; 70c. a line 7 consecutive times.

SEAMSTRESS.—Young lady wishes position in private family as seamstress; A1 reference. M. M., 255 West 143d St.—Tel. 1420—Audubon.

STENOGRAPHER, bright, correct; will work hard to get started well; moderate salary; advancement. Gertrude Hart, 605 Madison Av., 'phone 2993 Plaza.

STENOGRAPHER and TYPEWRITER.—Six months' experience; rapid, accurate; neat; good speller; no agency; plain penman; office assistant; $6. C 256 Times Downtown.

STENOGRAPHER.—Seven years' experience; very rapid, accurate, intelligent; familiar with all details office routine; highest references; $15. C 247 Times Downtown.

STENOGRAPHER. — Thoroughly competent, rapid, 10 years' mercantile experience, desires permanent position; A1 references. Address C 232 Times Downtown.

STENOGRAPHER.—Broad experience; handles correspondence without dictation, if necessary; knowledge Spanish; $15. B 308 Times Downtown.

STENOGRAPHER and TYPEWRITER.—High school education; salary, $7; with chance of advancement. Miss B., 351 West 27th St.

STENOGRAPHER.—Thoroughly expert; any work, irrespective how technical; unquestionable references. Carroll, 450 East 169th St.

STENOGRAPHER.—Capable, efficient, experienced; thorough knowledge of office details; conscientious, accurate. E 19 Times.

STENOGRAPHER.—Expert; can take any dictation; young lady of refinement. Credentials, C 220 Times Downtown.

STENOGRAPHER, six years' rapid technical dictation; brains, ability; $15-$18. Ability, C 263 Times Downtown.

STENOGRAPHER, educated, handles correspondence; executive ability; six years' experience; references; $15. "Times," 510 W. 176th.

STENOGRAPHER. — First-class in every respect, seven years' experience; $15. C 260 Times.

STENOGRAPHER.—Four years' experience, desires position; best references; salary, $12. C 261 Times Downtown.

STENOGRAPHER, typist, bookkeeper, somewhat experienced. Steno, 1,731 Pitkin Av., Brooklyn.

VISITING MILLINER, pupil of Francois; exceptional prices; day, piecework. Fletcher, 52 West 65th St.

Situations Wanted, Male

15c. a line 1 time; 36c. a line 3 times a week; 70c. a line 7 consecutive times.

AN AMERICAN young man of reliable personality wishes to connect permanently with a professional party desiring an assistant; operates Remington and Underwood typewriters; will soon have knowledge of stenography, and is thoroughly versed in office duties; prefers private law office; will prove essentially useful to the right party; can call at office or residence any evening at 8, Saturday after 4, or any time Sunday; all correspondence will be considered in strict confidence. Address H. P., 229 Times Downtown.

ACCOUNTANT, expert; books opened, balanced; systems; arrangements with firms not employing bookkeepers; $2.50 weekly. Accountant, 57 Murray St. Tel. 5988 Barclay.

ACCOUNTANT.—Expert; books opened, closed, balanced, systematized, audited, written up; kept part time; reasonable. Accountant, 32 Union Square. 'Phone 2259 Stuyvesant.

ACCOUNTANT.—Books opened and written up; systems; monthly audits, $5 upward. Accountant, 320 Broadway, Room 723. 'Phone Worth 1393.

ACCOUNTANT, qualified, submits very reasonable estimates. Public Accountant, 234 West 21st St. Tel. 1182 Chelsea.

A GRADUATED CHEMIST desires a position as assistant in factory or laboratory. K., Room 700, 438 Broadway.

BOOKKEEPER at present in charge of the accounting department of large corporation, will be open for engagement Nov. 1. Will accept subordinate position in main office of large concern, if sufficient opportunity for advancement is afforded; excellent references furnished. E 15 Times.

BOOKKEEPER, age 22, thoroughly double entry, five years' practical experience, conversant with modern methods, takes complete charge of books, renders monthly trial balance, moderate salary, desires position, to be off Saturdays. Address Daily, 91 East Broadway, Box 64.

BOOKKEEPER, experienced general office work, desires position with opportunity for advancement; A1 references; salary, $15. Ch. Mueller, 29 Sterling Place, Brooklyn.

BOOKKEEPER.—Experienced, capable; qualified take charge of entire office, handle correspondence and collections; best references. C 243 Times Downtown.

BOOKKEEPER.—Knowledge of typewriting; best references. Accurate, 1,781 Pitkin Av., Brooklyn. 'Phone 660 E. N. Y.

BOOKKEEPER.—Expert accountant, writes up books, regular intervals, moderate. Accountant, 80 Henry St., Brooklyn.

BUTLER, &c.—By Japanese as butler or housework; city or country; best personal reference. Write to C 252 Times Downtown.

CHAUFFEUR, (26,) machinist, five years assembling motors, careful driver, willing, obliging, desires position with party appreciating service of sober, willing worker. Hanigan, 516 West 162d St.

CHAUFFEUR.—American; 23; two years' shop experience; temperate; any car; good references. D 144 Times.

CHAUFFEUR.—Nineteen years old, sober, wishes steady position. H. Freund, 146 Fulton St., Brooklyn.

GENTLEMAN, 28 years of age, at present in entire charge of establishment employing 150 men, would like to secure position in South America or Hawaii or other undeveloped country; present salary $2,500 per annum; wide range of experience in business, also in plantation management; highest references exchanged; possibly be willing to invest $1,500 or $2,000 in high-class, legitimate proposition. Address X 81 Times.

JAPANESE wishes position, general houseworker, valet, butler; excellent, long reference. Kuze, 41 East 19th St.

J. H. P. BROWN, MASSEUR.—Clientele solicited requiring skill; highest city medical indorsation. Telephone 9039 Schuyler.

OFFICE MAN, 25, having thorough training in office methods and devices, also road experience, desires connection requiring energy, character, and executive ability. C 257 Times Downtown.

SECRETARY, STENOGRAPHER, correspondent, (29;) can make himself invaluable to busy man; has twelve years' business training; qualified for position of responsibility and trust requiring initiative and ability to handle detail; exceptional references; opportunity for advancement more important than initial salary. E 20 Times.

SALESMAN, 27, aggressive, desires line, dry goods, furniture, &c.; traveling experience. Reliable, 400 Times.

STENOGRAPHER.—Young man (19) with knowledge of bookkeeping, desires position; two years' experience; accurate and rapid writer; can furnish best references as to character and ability. Address X 252 Times Downtown.

STENOGRAPHER, typist, bookkeeper, several months' experience. Beginner, 1,731 Pitkin Av., Brooklyn. 'Phone 660 E. N. Y.

TRAVELING SALESMAN.—Age 27; aggressive, strong personality, educated; a salesman of ability, who can get orders, show past performances and results; have made nearly every city in the United States; will consider no proposition with a concern who cannot pay $25 a week salary, commission, and expenses. Address Apartment 3, 16 West 109th St.

USEFUL MAN, understands furnace and housework. Geisenhof, 404 East 9th St.

WANTED.—Position by an American speaking and writing Spanish; years of experience in Spanish countries in machinery and supply business; knowledge of export conditions. Box E 155 Times.

WANTED.—Small, select coat and dress line to go with a popular-priced suit line for a fill-in trip through the Middle West; expenses equally divided. E 18 Times.

Boarders Wanted

15c. a line 1 time; 36c. a line 3 times a week; 70c. a line 7 consecutive times.

West Side.

5TH AV., 46.—Comfortably furnished large, small rooms, with board; refined surroundings; references; table guests.

5TH AV., 47.—Large and small rooms, private baths; transients and table guests.

7TH AV., 2,033, 122d.—Single, double, nicely furnished rooms; home table; well-kept house.

16TH, 20, 22, 33 WEST.—Large rooms; newly decorated; well furnished; unexcelled board; telephone.

46TH ST., 309 WEST.—Pleasant single room, very comfortable, with good board, $7.

47TH ST., 53, WEST.

Very pleasant, small room; telephone; exclusive.

54TH ST., 54 WEST.

Large, small rooms; table guests; references.

56TH ST., 62 WEST.—Two large rooms on second floor; table guests; references.

Boarders Wanted

15c. a line 1 time; 36c. a line 3 times a week; 70c. a line 7 consecutive times.

West Side.

57TH ST., 432 WEST.—Large, small, well heated, electric lights; excellent board; telephone; table guests.

57TH, 337 WEST.—Large, small rooms; first-class table and service. Telephone 2104 Col.

57TH ST., 351 WEST.—Large rooms, with or without private bath; exceptional table.

63D ST., 23 EAST, also 694-698 Madison Av.—Fine rooms, second floor; Autumn transients accommodated; single rooms; excellent table; parlor dining.

64TH ST., 115 WEST.—Large, pleasant room, suitable for 1 or 2; excellent table; moderate.

68TH, 56 WEST.—Beautiful room, with dressing room, private bath; electricity, separate hot water supply; private residence; attentive service; Southern cooking.

68TH ST., 67 WEST.—LARGE, SMALL ROOMS, BATHS; FAMILIES ACCOMMODATED.

70TH ST., 151 WEST.—Large room, steam-heated; room telephone; hot water supply; references.

72D ST., 269 AND 266 WEST.—Attractive rooms, newly furnished; private bath or connecting; large dressing rooms; every convenience; block Subway and surface cars; superior table; table guests.

72D ST., 134 WEST.—Large room, second floor front; private bath; Subway; telephone, cuisine excellent.

72D ST., 159 WEST.—Large and hall rooms, suite or separately; parlor dining room; references.

73D ST., 136 WEST.—Well-furnished rooms; sunny; private bath; refined surroundings; table board; reference.

74TH ST., 149 WEST.—Attractive double rooms; private baths; home cooking; table guests; references.

74TH ST., 123 WEST.—Large, small rooms; private baths; French chef cooking; table guests accommodated.

74TH ST., 131 WEST.—17th year; rooms, private bath; parlor dining; references.

76TH ST., 239 WEST.—Newly furnished, decorated single and double rooms; private bath, hot water; parlor dining; excellent table; table board; telephone.

76TH ST., 243 WEST.—Large second-story room; private bath; parlor dining room; reference.

76TH ST., 249 WEST.—Large and small rooms; parlor dining; table board; references required.

76TH ST., 151-153 WEST.—Large and small rooms; parlor dining; telephone; references.

79TH ST., 121 WEST.—Rooms, with board; high grade.

80TH ST., 108 WEST.—Lady having beautiful residence offers handsome large room, private bath, twin beds, one flight; exceptional table; references.

80TH ST., 121 WEST.—Parlor floor, three rooms, bath; handsomely furnished; newly decorated; suitable physician.

80TH ST., 121-123 WEST.—Newly decorated and furnished, large and small, sunny rooms, with private bath; excellent table; quiet, select.

80TH ST., 124 WEST.—Gorgeous room and closets; electricity; telephone; generous table; homelike; very reasonable.

80TH ST., 143 WEST.—Second story front; southern exposure, bay window, with park view; references.

81ST ST., 118 WEST.—Large double room, most delightful neighborhood; Southern cooking; table guests.

81ST, 138 WEST.—In refined Jewish home, first-class rooms and board; table guests.

82D ST., 50, 52 WEST.—Large room, bath; double room, bath adjoining; 'phone Schuyler 8397.

83D ST., 11 WEST.—Large, small rooms; high-class house; table guests accommodated; references exchanged.

86TH ST., 137 WEST.—Can accommodate gentleman or couple; exclusive, refined home; access surface, Subway, elevated; references exchanged.

80TH ST., 40 EAST.—Fine corner rooms, suites, with bath, or separate; elevator; steam heat; uniformly fine table; select house; reasonable.

91ST ST., 54 WEST.—Elegant, warm, sunny rooms, handsomely furnished; every convenience; telephone; superior board.

92D, 140 WEST.—Large, airy rooms; saloon; running water; homelike; German cooking. Mrs. Levy.

93D ST., 25 WEST.—Large and small rooms; excellent table; near "L" and subway; 'phone; reasonable.

94TH, 60 WEST.—Large, small rooms; excellent board; table guests; parlor dining; telephone; references.

96TH ST., 61 WEST.—Rooms, with board; reasonable terms.

101ST ST., 331 WEST.—Strictly private family; sunny, front room; river view; elevator. Gaston.

103D ST., 252 WEST.—Attractive rooms; excellent table; refined home; boarding house eliminated; table guests.

104TH, 61 WEST.—Large room; running water, $18 for two; other rooms; parlor dining room; references exchanged; table guests.

104TH ST., 257 (WEST END AV.)—Rooms; room, private bath; table guests; references.

118TH ST., 417 WEST.—Newly decorated and furnished rooms; Southern cooking, daintily served; Subway, trolley.

122D ST., 520 WEST.—Attractive front, modern room; telephone, electricity, elevator; reasonable; board optional. Kerker.

122D, 540 WEST.—Choice, outside, sunny rooms; corner; elevator; phone; board optional. Apartment 51.

123D ST., 148 WEST.—Large, comfortable rooms; excellent table; home cooking; telephone; reference; table guests.

123D ST., 519 WEST.—Acropolis Hotel, near Riverside; single rooms, suites; board optional; reasonable rates.

127TH ST., 222 WEST.—Home comforts, refined surroundings.

129TH, 106 WEST.—Gentlemen find superior home and board refined Jewish surroundings; moderate; references.

130TH ST., 250 WEST.—Nicely furnished rooms to rent, with board; references required.

131ST, 264 WEST.—Large front room for two gentlemen; good table; American family; telephone.

137TH, 602 WEST.—Broadway Subway; large, beautiful front room; private family; German cooking. Kissin.

139TH ST., 602 WEST.—One or two young men; room and board; small family. Apt. 28.

141ST ST., 527 WEST.—Desirable rooms, bath adjoining; steam heat; telephone; Subway; references; table guests.

144TH ST., 472 WEST.—Private residence; exceptional, homelike accommodations; wholesome, well-served meals; table guests.

145TH ST., 623 WEST.—Large, completely, costly furnished room; commanding view of Hudson; large closets; running water; delightful meals; Subway station at corner; every home comfort; private family.

145TH ST., 412 WEST.—Large, small rooms; refined house; superior table; reference exchanged; table guests.

149TH, 544 WEST, near Broadway and Riverside, The Audubon.—Few more vacancies; very reasonable rates to permanent parties; A1 accommodations.

156TH ST., 540 WEST.—Two large, handsome rooms; running water; good table; private house; one block from Subway; gentlemen. Telephone 4678 Audubon.

ALLIANCE HOUSE,
258-260 West 44th St.

Quiet place for quiet people; in the very centre of the city, catering only to a respectable class; suites consisting of parlor, sleeping apartment, and private bathroom; also parlor and sleeping room, with running water; single and double rooms; steam heated; elevator service; popular rates; special rates for permanent guests.

MANHATTAN AV., 477, (120th.)—Hall room with board, $6; large front room, two gentlemen.

WAVERLEY PLACE, 101, (northwest corner Washington Square.)—Large, sunny rooms; private baths, steam heat; excellent table; homelike surroundings; reasonable rates.

GOOD HOME offered a refined business man in private family elevator apartment, 104th St. West; Southern cooking; terms reasonable; references. Telephone 2560R—River.

THE ESTRELLE, OPPOSITE PARK.

41 West 124th; house must be seen to be appreciated. We aim to please.

East Side.

17TH ST., 116 EAST.—Newly furnished large and small rooms; excellent board; table guests; telephone.

21ST ST., 145 EAST, (Gramercy Park.)—Desirable large front, sunny rooms; excellent table; telephone; references.

29TH ST., 33 EAST.—Large, small rooms; parlor for dining; table guests accommodated; fine table; 'phone.

Boarders Wanted

15c. a line 1 time; 36c. a line 3 times a week; 70c. a line 7 consecutive times.

East Side.

61ST ST., 152 EAST.—Beautiful, light back parlor, suitable doctor or dentist; other well-kept rooms; first-class table; table guests accommodated.

1—IRVING PLACE, 53, Gramercy Park District.—Nicholas Fish mansion; attractive to those desiring quiet, well-ordered house; breakfasts served in rooms; references.

IRVING PLACE, 47.—Large, handsomely furnished parlor floor; suitable dentist or physician; excellent table.

IRVING PLACE, 71.—Large and small rooms; private baths; telephone; references; table guests accommodated.

MADISON AVENUE, 210-212.

Sunny, newly furnished and decorated rooms; table unsurpassed; table board. Mrs. Jeffrey, Proprietor.

MADISON AV., 436.—Couple wishing refined home can have large third floor alcove room; large closets; reference.

Brooklyn.

PIERREPONT ST., 76, (Near Borough Hall Subway Station.)—Delightfully cool rooms; excellent table; moderate rates. 'Phone 1159 W Main.

Board Wanted

15c. a line 1 time; 36c. a line 3 times a week; 70c. a line 7 consecutive times.

BOARD WANTED.—Middle-aged couple want one or two rooms, front, not more than one flight up, with bath, in private family where they can enjoy all the comforts of home; vicinity of Herald Square preferred. C 215 Times Downtown.

AMERICAN gentleman and wife offer $35 weekly for two connecting rooms, board, and bath; strictly private residence, (no flats;) upper west side. E 14 Times.

YOUNG lady, employed, desires home with refined Jewish family; West Side preferred. X 80 Times.

Country Board

20c. a line 1 time; 57c. a line 3 times a week; $1.26 a line 7 consecutive times.

FINE HOME can be had for two or three elderly ladies, with private family; permanent or temporary; 35 minutes from Grand Central "up Hudson"; telephone; all conveniences; $8 to $10. Address H., 163 East 125th St.

DOUGLASTON.—Douglas Manor Inn; Winter rates; attractive, homelike; log fires; steam heat; easy commuting.

Furnished Rooms

15c. a line 1 time; 36c. a line 3 times a week; 70c. a line 7 consecutive times.

West Side.

5TH AV., 25, (9TH.)—Refined surroundings; nice, medium-sized and small rooms; breakfast optional.

9TH ST., 41 WEST.—Beautifully furnished front parlor; hot, cold water; telephone; also single rooms.

12TH, 124 WEST.—Large square room; also connecting rooms; southern exposure; references.

12TH, 61 WEST.—Large, beautifully furnished room; hot, cold water; adjoining bath; other rooms.

13TH ST., 151 WEST.—Fine front room; running water; shower bath; electric light; telephone; $7.

22D ST., 426 WEST.—Handsomely furnished parlor floor or part; running water; ample closets; telephone.

31ST ST., 28 WEST.—Steam heated room for bachelor; well furnished.

37TH, 68 WEST.—One large room; all conveniences; Southerners accommodated; references.

42D ST., 322 WEST.—Nicely furnished, clean, heated rooms; $2 upward; bath; gentlemen only. Hughes.

45TH ST., 244 WEST.—Beautiful sunny room, one flight; adjoining bath; abundant hot water; large closets; quiet, refined home; references exchanged.

46TH ST., 28 WEST.—Large and small rooms; private bath; all conveniences; for gentlemen.

46TH ST., 45 WEST.—FOR GENTLEMEN; REFERENCES.

49TH ST., 165 WEST.—Large back parlor to let, with private bath; also large or small front or back rooms.

51ST ST., 72 WEST.—Bright, new, comfortable; artistically decorated; electricity; telephone; private baths; private bells; exclusive quarters for exclusive men; $7 to $12.

52D ST., 46 WEST.—Large sunny room; gentlemen; reference.

55TH ST., NEAR PARK AV.—Large second floor back room, well furnished; one, two bachelors; $35 monthly. E 4 Times.

55TH ST., BET. MADISON AND PARK AVS.—Two medium-sized top floor rooms, $15-$18 monthly. E 5 Times.

57TH, 432 WEST.—Large parlors; parquet floors, electric lights, running water, hot, cold, telephone; suitable physician, dentist, or studio; maid service.

57TH ST., 432 WEST.—Large, small; well-heated; electric light, hot water, telephone; board optional.

58TH ST., 222 WEST.—Large and small rooms; bath, telephone; parlor, with piano; all conveniences.

59TH ST., 208 WEST.—Single and double rooms, with running water, $3 up; 3 baths; electricity; gentlemen only. Telephone 7594 Col.

64TH ST., 119 WEST.—Unusually desirable room, near bath, attractively furnished; all improvements; reasonable.

69TH ST., 65 WEST.—Large sunny rooms; single or en suite; baths; heat; electric light; telephone.

70TH ST., 146 WEST.—Comfortable, well-furnished rooms; baths; closets; private house; permanent; references.

70TH ST., 138 WEST.—Attractive room; private bath; steam heat; private house; gentlemen only; references.

70TH ST., 250 WEST.—Large front room in private house for gentleman; references.

71ST, 119 WEST.—Light room, first floor; single person only: kitchen privilege; $3. Hart.

71ST ST., 70 WEST.—Comfortably furnished room for gentleman; private house.

73D, 166 WEST.—Attractive large and single rooms, baths; southern exposure; Subway and L.

73D ST., 177 WEST.—Two desirable rooms; southern exposure; private family; breakfast if desired; references.

74TH, 106 WEST.—Large second-story front room; medium-sized back; reasonable; telephone; references.

75TH ST., 104 WEST.—Attractive, newly furnished large rooms; running water; bath; telephone.

76TH ST., 180 WEST.—Large front room; private bath; electric light; also hall room; reference.

76TH ST., 125 WEST.—Handsomely furnished rooms; refined house and neighborhood; breakfast optional; telephone; references.

76TH ST., 59 WEST.—A large, bright room in high-class apartment. Matnison.

77TH ST., 102 WEST.—Large second-story room and bath; southern exposure; well furnished private house.

77TH, 111 WEST.—Large, sunny room, beautifully furnished; conveniences; references; reasonable.

78TH ST., 114 WEST.—Desirable large and single rooms, bath adjoining; gentlemen preferred; reasonable; references.

78TH, 168 WEST.—Lovely rooms, all improvements; private family, homelike; board if desired; Subway.

79TH ST., 169 WEST.—Large, sunny room, in attractive private house; breakfast optional; references; telephone.

80TH, 122 WEST.—Bachelors; large, handsome room; quiet, refined home; convenient Subway; elevator; references.

80TH, 132 WEST.—Large, nicely furnished front room, with private bath; telephone; private house.

81ST, 108 WEST.—Nicely furnished room, private house; running water; all conveniences; reasonable; reference.

81ST ST., 135 WEST.—Desirable large room, newly decorated, southern exposure; well heated private house.

82D, 327 WEST.—Private house; square, third floor; two windows; shower; telephone; gentlemen. Campbell.

84TH, 111 WEST.—Large, comfortable furnished single light room, adjoining bath; $3.50; gentlemen. Anderson.

85TH ST., 106 WEST.—Fine large rooms; all conveniences; Subway, "L"; superior table board [illegible].

Furnished Rooms

15c. a line 1 time; 36c. a line 3 times a week; 70c. a line 7 consecutive times.

West Side.

87TH ST., 176 WEST.—Refined home; large rooms, single or en suite; small, $2.50. Bruns.

89TH ST., 174 WEST.—Two business women to share an apartment. 'Phone 7563 River. Janitor.

91ST ST., 21 WEST.—Attractive back parlor, also front room; clean, select house; all conveniences; telephone.

94TH ST. and Amsterdam.—Nicely furnished front room, next bath; no other roomers. Phone Riverside 7191 R.

94TH, 78 WEST.—Large, small rooms, nicely furnished, well kept; convenient "L"; telephone. Higham.

96TH ST., 111 WEST.—Neatly furnished, comfortable bedroom; bath; conveniences; Subway, "L"; $2.50. Hodgins.

96TH ST., 111 WEST.—Large bedroom; all conveniences; Subway, "L"; $2.50. Bannigan.

97TH, 47 WEST.—Private family, two adults, offers three, four high-class rooms, gentlemen or business couples, who appreciate artistic, quiet, well-kept home; will rent singly; telephone.

97TH ST., west of Broadway.—Exceptionally select room, high-class elevator apartment; every comfort and convenience. Apply forenoon or evenings. Telephone 6780 Riverside, Apartment 1 B.

98TH ST., 247 WEST.—Desirable medium-sized room; telephone; breakfast optional.

102D ST., 302 WEST.—Residence near Riverside Drive; handsomely furnished room; large; accommodations; all conveniences; reasonable; telephone.

102D ST., 211, (Corner Broadway.)—Private family offers large room, southern exposure, heated, reasonable. Fradkin.

103D ST., 216, (Corner Broadway.)—Handsomely furnished spacious outside room; suitable one, two; moderate. Borsodi.

107TH ST., 210 WEST.—Large, attractive front room; closets, elevator; Southern family; board optional. White.

107TH ST., 230 WEST.—High-class elevator apartment; attractive rooms, beautifully furnished; references. Gurnee.

112TH ST., 511 WEST (near Broadway.)—Sunny, electricity, elevator; business woman preferred. 3,583 Morningside Av. Mrs. Clark.

118TH ST., 417 WEST.—Newly furnished rooms; elevator; telephone; references. Fort.

430 WEST 118TH ST.

Large, quiet, well heated rooms; elevator. Robinson.

418 WEST 118TH; BOUGHTON.

Two adjoining rooms; independent entrance; elevator.

121ST ST., 170 WEST.—Sunny corner, four windows; modern; telephone; en suite, $3-$5. Hungerford.

122D ST., 540 WEST.—Attractive rooms; front; newly decorated; scrupulously clean; elevator; telephone; references. Townsend.

123D ST., 526 WEST.—Nicely furnished front parlor and bedrooms, with running water. Dawin.

127TH ST., 61 WEST.—Large, attractive front room, with dressing room; bath adjoining; select house.

127TH ST., 600 WEST.

Well heated, sunny room; Broadway Subway express.

136TH ST., 224 WEST.—Two attractive rooms; ample closets; telephone; private family; restricted neighborhood; references.

137TH, 257-259 WEST.—Beautifully furnished parlor and alcove; private house; fine, convenient location.

156TH ST., 540 WEST.—Comfortable, furnished rooms; private bath; clean, select house; every convenience; telephone.

BROADWAY, 2,465, (91st.)—Large bedroom attractively furnished; outside; sunny; elevator, telephone; $6. Suite 17.

CENTRAL PARK WEST, 410.—Nicely furnished room, married couple, lady; no other roomers. Fisher.

INEXPENSIVE lodging for collegians; club; no dues; living rooms, baths; convenient locality; state college. Address Kenyon, Room 1,210, 30 Broad St.

MORNINGSIDE AV., 52.—Young business man would share his suite overlooking Park; $3.50. Brown.

RIVERSIDE DRIVE.—Two excellent adjoining rooms, southern exposure; $12; will rent to couple or two gentlemen. For particulars 'phone 2,913 Columbus.

WEST END AV., 678. — Owner's residence; beautiful corner room; electric light; bath; gentleman only.

East Side.

16TH ST., 180 EAST.—Large second-story front room; private bath; gentlemen only; Subway convenient.

17TH ST., 332 EAST, (Top Bell.)—For gentleman, furnished room to let, with running water; references.

23D ST., 20 EAST, (Madison Square South.)—Suite 2 rooms, bathroom, by month.

28TH ST., 16 EAST.—Bachelors' quarters; swimming pool, showers free; electricity; $5 weekly and up.

28TH ST., 44 EAST, (at Subway.)—Family hotel; rooms and board, $15 per week. Inspection invited.

29TH ST., 43 EAST.—Charming, large room, first floor; other rooms; private house; references.

33D ST., 15 EAST.—Large, sunny front room; Southern exposure; also small rooms; all conveniences; telephone.

43D ST., 131 EAST.—Handsomely furnished parlor and rooms; sunny, heated; bath; gentlemen; moderate. Neilson.

45TH ST., 25 EAST.—Furnished rooms, with baths; gentlemen; references.

68TH ST., 226 EAST.—Large, sunny room; heated; hot, cold water; hall room; private house.

167TH, 991 EAST.—Nicely furnished double and single rooms in apartment; good home and table; steam heat; 2 blocks from Simpson Subway, near Westchester Av., Southern Boulevard, and 167th St. Crosstown cars; references exchanged. Rothermel.

IRVING PLACE, 14.—Box spring beds; special rates for tourists; front room; tiled bathrooms; absolute cleanliness; corner building.

LEXINGTON AV., 586, (52d St.)—Homelike rooms; also back parlor; bath; breakfast; telephone; references; select.

MADISON AV., 1,041.—Physician can share office extension and waiting room; all handsomely furnished.

Brooklyn.

AT MONTAGUE TERRACE, 3, Heights.—Handsome rooms with private baths; instantaneous hot water; gentlemen; Wall St. ferry.

14TH ST., 484, (Prospect Park West.)—Nicely furnished large and small rooms; inspection invited.

SIXTH AV., 160.—Alcove or single room; newly furnished; all conveniences; private family; reference.

New Jersey.

FEW PAYING GUESTS will find very comfortable home in private family in delightful suburb of Berlin, Germany, suitable for music students; twenty minutes from conservatorium and music centre; write for particulars. C. Wolff, Boonton, N. J.

Unfurnished Rooms

15c. a line 1 time; 36c. a line 3 times a week; 70c. a line 7 consecutive times.

HANDSOME, UNFURNISHED FLOOR; GENTLEMEN; REFERENCES. 45 W. 46TH ST.

58th St., 226 West.—Suites 2 and 3 rooms, hot and cold water; private baths.

Unfurnished Rooms Wanted

15c. a line 1 time; 36c. a line 3 times a week; 70c. a line 7 consecutive times.

Unfurnished room with refined private Jewish family; board; pleasant surroundings; west side preferred; reasonable. Address Business Girl, C 253 Times Downtown.

Horses and Carriages

25c. a line 1 time; 60c. a line 3 times a week; $1.05 a line 7 consecutive times.

For Sale at a Sacrifice.—One strong, kind horse, which took the blue ribbon at parade of Pleasure Drivers' Association on Speedway in Brooklyn; also, one miniature Brewster brougham, one miniature cabriolet, and one spider phaeton, with canopy top; all in good condition. Information can be had at 246 East 19th St., Flatbush, Brooklyn.

Apartments to Let, Unfurnished

20c. a line 1 time; 54c. a line 3 times a week; $1.05 a line 7 consecutive times.

West Side.

CENTRAL PARK WEST,
NEAR 82D ST.

Eight large rooms, bath; steam heat, &c.; rental $750 per year. Apply THE MAZE REALTY COMPANY, 148 East 49th St.

102d St., 115 West.—5 and 6 light rooms; all improvements, steam heated; $29-$40. Chas. S. Kohler, 906 Columbus Av., at 104th.

70th St., 286 West.—Single flat, six cheerful, sunny rooms, bath; every improvement; convenient location.

East Side.

17th St., southwest corner of Irving Place. —Partially furnished floor in the Washington Irving House; will divide into studios; references.

Seven rooms and bath; every improvement; thoroughly renovated; reasonable rent. 108 East 91st St.

65th, 214 East.—Floors five, six light rooms, bath, hot water supply, $22, $24.

Apartments to Let, Furnished

20c. a line 1 time; 54c. a line 3 times a week; $1.05 a line 7 consecutive times.

68th St., 38 West.—Bachelor apartments, exquisitely kept; unrivaled service; absolutely private; every modern convenience; breakfast if desired; highest references only.

To Sublet—Attractive, completely furnished five-room apartment; glass, china, antique rugs; tiled bath; references. Apartment 24, 610 Riverside Drive.

Completely furnished five, six rooms; bath; front, southern exposure; $65, $75; elevator, electricity. Two rooms, kitchen, $40. Ross, 547 West 123d St.

Bachelor apartment; handsomely furnished; bath; phone; breakfast optional; moderate price. 50 West 37th.

Furnished Apartments Wanted

20c. a line 1 time; 54c. a line 3 times a week; $1.05 a line 7 consecutive times.

Wanted—Furnished apartment, six sleeping rooms, about $125; state full particulars. X 251 Times Downtown.

Wanted—Furnished apartment, room and bath; about $30. State full particulars. X 252 Times Downtown.

Sublet small, completely furnished apartment; responsible couple; references exchanged; name price. E 16 Times.

For Sale

30c. a line 1 time; 84c. a line 3 times a week; $1.75 a line 7 consecutive times.

For Sale—A Borroughs Adding and Listing Machine, used only two months; will sell very cheap. Address Box B 263 Times Downtown.

Six Edson hand pumps, one 3-inch pulsometer, one 7-inch pulsometer, and one 4x12 air receiver. Oak Point Av., corner Tiffany St.

Pianos and Organs

25c. a line 1 time; 69c. a line 3 times a week; $1.40 a line 7 consecutive times.

$120 Hardman upright piano, $4 monthly; $20 Orient 6-stop organ, $2 monthly. Goetz & Co., 81 Court St., Brooklyn.

Emerson Angelus player piano; like new; cost $750; sell for $350. 315 West 42d.

REFEREES' NOTICES.

SUPREME COURT, COUNTY OF NEW York.—WILLIAM F. HAVEMEYER, plaintiff, against MITCHELL A. C. LEVY and others, defendants.

In pursuance of a judgment of foreclosure and sale, duly made and entered in the above-entitled action and bearing date the 2d day of October, 1911, I, the undersigned, the referee in said judgment named, will sell at public auction, at the Exchange Salesroom, Nos. 14-16 Vesey Street, in the Borough of Manhattan, City of New York, on the 2d day of November, 1911, at 12 o'clock noon on that day, by Herbert A. Sherman, Auctioneer, the premises directed by said judgment to be sold, and therein described as follows:

All that certain plot, piece, or parcel of land, with the buildings and improvements thereon erected, situate, lying, and being in the Borough of Manhattan, City, County and State of New York, bounded and described as follows:

Beginning at a point on the southerly side of Twenty-eighth Street distant ninety-five feet westerly from the southwesterly corner of Twenty-eighth Street and Madison Avenue; running thence westerly, along the said southerly side of Twenty-eighth Street, twenty-five feet; thence southerly, in a line at right angles with Twenty-eighth Street, and part of the distance through the centre of a party wall, ninety-eight feet and nine inches; thence easterly in a line parallel with Twenty-eighth Street, twenty-five feet, and thence northerly in a line parallel with Madison Avenue, ninety-eight feet and nine inches to Twenty-eighth Street aforesaid, the place of beginning; be the said several dimensions more or less. Said premises being now known as and by the street number Twenty, East Twenty-eighth Street.

Dated New York, October 9th, 1911.

JAMES KEARNEY, Referee.

WILLIAM B. AITKEN, Attorney for Plaintiff, 165 Broadway, Borough of Manhattan, N. Y. City.

The following is a diagram of the property to be sold; its street number is Twenty (20) E. Twenty-eighth (28) Street, N. Y. City:

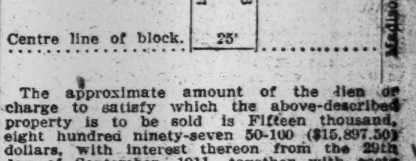

The approximate amount of the lien or charge to satisfy which the above-described property is to be sold is Fifteen thousand, eight hundred ninety-seven 50-100 ($15,897.50) dollars, with interest thereon from the 29th day of September, 1911, together with costs and allowance amounting to Three hundred seventy-three 80-100 dollars, ($373.80,) with interest from September 29th, 1911, together with the expenses of the sale. The approximate amount of taxes, assessments, and water rates or other liens, which are to be allowed to the purchaser out of the purchase money, or paid by the referee, is: Croton water, 1911, $38, and taxes, 1911, $1,380.75, and interest. The premises will be sold subject to a first mortgage of $80,000, with accrued interest thereon since Aug. 1, 1911, at 5½ per cent.

Dated New York, October 9th, 1911.

JAMES KEARNEY, Referee.

SUPREME COURT, NEW YORK COUNTY.—RUDOLF FREDERICK LAYMAN, Plaintiff, against LILY MAY LAYMAN and others, defendants.—In pursuance of the interlocutory judgment of partition and sale, duly made and entered in the within entitled action bearing date the 23rd day of September, 1911, I, the undersigned referee in said judgment named, will sell at public auction at the Real Estate Sales Room, 14 to 16 Vesey Street, Borough of Manhattan, City of New York, on the 24th day of October, 1911, at 12 o'clock noon of that day, by Hugh D. Smyth, auctioneer, the premises provided by said judgment to be sold, and therein described as follows:

ALL that certain lot, piece or parcel of land, with the building and improvements thereon erected situate lying and being in the Borough of Manhattan, City of New York, bounded and described as follows:

BEGINNING at a point on the northerly line of 16th Street distant one hundred and ninety-one (191) feet and two-thirds (2-3rds) of a foot westerly from the corner formed by the intersection of the northerly line of Sixteenth Street and the westerly side of Fifth Avenue and running thence westerly along the northerly side of Sixteenth Street thirty-three (33) feet and one-third (1-3rd) of a foot, thence northerly parallel with Fifth Avenue ninety-two feet (92) thence easterly again parallel with 16th Street thirty-three (33) feet and one-third (1-3rd) of a foot and thence southerly again parallel with Fifth Avenue ninety-two feet to the point or place of beginning.

The following is a diagram of the property to be sold; its Street number is 5 West 16th Street:

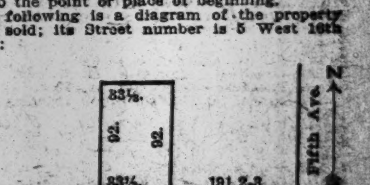

All the estate, right, title and interest of the parties to this action whether present or future, vested or contingent, of dower, courtesy or otherwise in and to said property will be included in said sale. The above described premises will be sold subject to covenants and restrictions contained in instruments recorded in the office of the Register of the County of New York in Liber 456 of Conveyances page 55 and in Liber 463 of Conveyances, page 609 and in Liber 481 of Conveyances page 601, in so far as said covenants and restrictions may be in force and effect.

Dated, New York, September 30, 1911.

ABRAHAM GOLDSMITH, Referee.

RUDOLF FREDERICK LAYMAN, Attorney in person, 99 Nassau Street, Manhattan, New York City.

STEWART & SHEARER, Attorneys for defendants Lily May Layman and others, 43 Wall Street, Manhattan, New York City.

PUBLIC NOTICES.

NOTICE TO CREDITORS.

Notice is hereby given to the creditors of GEORGE CAPETAN of 305 West 110th Street, New York City, to prove their claims within five days from to-day at the above premises and without further notice.

GEORGE CAPETAN.

THREE CAMP SITES IN HARRIMAN PARK

Municipal Arts Society Suggests Recreation Spots for the Young and the Mature.

IRVING SCHOOL DECORATION

Bill Prepared for Increased Taxation of Property Used for Advertising Purposes.

The probable selection of three large camp sites for the use of residents of New York City, in the Harriman Park tract, was announced at the annual meeting of the Municipal Arts Society at the galleries of the National Arts Club last night by Dr. E. Stagg Whitin, Chairman of the society's Committee on Parks and Playgrounds.

Dr. Whitin, who illustrated his report with many lantern slide pictures of the three fine camps that had been recommended to the Palisades Park Commission, declared that the commission had given his committee every encouragement to believe that the sites would be set apart as planned. The first of these, he said, is on Bear Mountain, just opposite Iona Island, and, being easily accessible from New York by excursion boats, would be used for day camps for mothers and children, who could return that same night to their homes.

The second proposed camp site is just west of Letchford village, and can be reached by roads leading from Haverstraw. This is to serve as a site for week-end campings. The third camp, which he described as "sufficiently inaccessible" to afford perfect camping conditions, will be located about five miles eastward—across country—from Tuxedo. This, being hard to get to, will be used as a vacation camp for older boys staying there for about two weeks at a time. All three camp sites, Dr. Whitin said, have been selected as safely outside of the water rights of Haverstraw, Tuxedo, West Point, Cornwall, Suffern, and other towns on or near the Hudson.

Other work done by committees of the society in the last year was set forth in reports of some twenty-two committees. Mrs. Fanny Rowell of the Committee on School Decoration reported that the Building Committee of the Board of Education accepted with thanks yesterday afternoon the offer of the Municipal Arts Society to take charge of the decorations of the new Washington Irving High School, under course of construction at Seventeenth Street and Irving Place. The society's committee, in consultation with C. P. J. Snyder, architect of the Board of Education, will supervise the school's decorations, to insure a single harmonious scheme that shall follow historical and literary lines suggestive of the work of Washington Irving making the school itself a sort of memorial.

Charles H. Israels, Chairman of the Committee on Advertising, reported that the committee, in its effort to do away with inartistic advertising, had, with representatives of other societies, drafted a bill providing for an increase of assesments on property bearing advertisements. He said that the bill had been pronounced "bomb proof" by the committee's legal advisers, and that it probably would be submitted to the Legislature at an early date.

"The best way to get rid of advertising abuses," he said, "is by education of public sentiment and a reasonable amount of taxation."

The society elected Directors to hold office for the next three years, as follows: Albert S. Bard, George T. Brewster, sculptor; Stephen Farrelly, George Va[illegible]r, Jr., Charles Vezin, painter, and D. Everett Waid, architect.

POLICE SEEK MISSING GIRL.

She Started for New School Yesterday —Mother Fears Kidnapping.

With the sending out of a general alarm, the police of the entire city are looking for fourteen-year-old May Lewis, who disappeared from her home at 169 East Ninety-third Street yesterday morning. Although the police do not think so, the mother, Mrs. Anne B. Lewis, a well-to-do widow, believes that her daughter has been kidnapped.

Having only recently moved to Ninety-third Street, the girl started out yesterday morning for her first day at the East Eighty-eighth Street school. She was dressed in a slate colored suit, long tan coat, white felt hat, and patent leather pumps and black stockings.

May promised to return at 12 o'clock for luncheon. At that time she did not appear, the mother says, and while she became nervous over her absence she did not become alarmed until after 3 o'clock. At 4 o'clock, Mrs. Lewis said, she became greatly alarmed and hastened to the school. She was informed that the girl had not reached the school.

She then began a search in the neighborhood, and found a young girl whose name she did not know, who said she saw May turning the corner of Ninety-third Street and walking south along Lexington Avenue.

Mrs. Lewis said she was then advised to go to Police Headquarters and have a general alarm sent out for the missing girl. This she did, and later Bellevue, Flower, Harlem, and the Reception Hospitals were searched, without result.

At her home last night, Mrs. Lewis said: "I believe that my daughter has been kidnapped. There are persons who may think I have considerable money, and I think they have taken May to hold her for ransom. I am not rich, but am what may be called fairly well-to-do."

Mrs. Lewis went on to explain that about ten years ago her husband, Adolph Lewis, left her, after a slight misunderstanding, and that she had never seen him since. Later she applied to the Supreme Court, and had him declared legally dead.

Since then, Mrs. Lewis said, she had been a "store speculator," buying up stores, running them for a short time, and then auctioning them off.

FIRE ENGINE HIT BY CAR.

Three Firefighters Injured — Driver Thrown Under Horses' Hoofs.

Augustus Buckingham, driver of Fire Engine 3 in Jersey City, had a narrow escape from death yesterday while responding to an alarm of fire. He was driving the three-horse engine over Jersey Avenue, which was struck by a crowded west-bound Montgomery Street trolley car at Montgomery Street.

The car crashed into the left front wheel of the engine and threw Buckingham from his seat down between the horses, and flung Capt. George Murdock and Acting Engineer Joseph Welsh from the rear platform. Buckingham was dragged from between the horses, and it was believed he was dead. He was unconscious. He was removed to the City Hospital, where it was discovered that he only had contusions of the back. Capt. Murdock's left hip was bruised, and Welsh had his back sprained. Both stayed on duty until the engine was towed away.

The front trucks of the engine were smashed and one of the horses was cut and bruised. The motorman of the trolley car, Thomas Lyden, escaped injury. The passengers in the car, about fifty in number, were badly shaken up. The front of the car was smashed.

When Buckingham was nearing Montgomery Street a boy shouted a warning to the motorman. He could not stop in time to avert a collision, and Buckingham, who couldn't get by the car, turned west into Montgomery Street, the crash following. The fire was only a slight affair.

ENGINE TENDER HITS A CAR.

Runs into a Rut in the Bowery and Two Firemen Are Hurt.

Returning from a small fire in a tenement at 131 East Houston Street last evening, the tender of Engine 55, whose quarters are in Broome Street, near the Bowery, struck a rut in the Bowery, and was pitched against a Stanton Street horse-car. Firemen George Walker and Arthur Leonard were tossed into the street.

Several windows in the car, which was crowded, were broken, and men and women hurriedly alighted. None was hurt, but Walker was so badly bruised he was taken to Gouverneur Hospital. Leonard was carried back to quarters, where an ambulance surgeon put several stitches in cuts on his hands.

PLEDGES KEPT, SAYS WILSON

Governor Declares Legislature Fulfilled Its Promises to the People.

Special to The New York Times.

TRENTON, N. J., Oct. 9.—At a mass meeting held in Taylor Opera House here to-night in the interests of the Mercer County Democratic candidates, Gov. Wilson gave a report of what the Legislature had accomplished during the recent session. He said that a year ago all had been promises, but the promises had been fulfilled, and that the only reason more had not been done was because the session had not been long enough. He said if the public wanted the unfinished business completed the public must support the candidates who had been picked by the free process of the primary.

He said that all of the Democratic candidates in Mercer County were men in whom the public could put faith, and spoke particularly of Prof. Henry Jones Ford of Princeton University, one of the Assembly candidates. He said he was a man of unusual experience in politics.

Speaking of the reforms accomplished last Winter, Gov. Wilson said:

"You know there has been a change of weather. The lobbyists are out of business. The aspect was altered after the opening of the session, and the dejection of some men was the best symbol of the people's liberty."

He declared that an object lesson of the change in Government was seen in last week's State Convention of the Democratic Party. He said the trouble with the previous one had been that the delegates had only to issue the platform and then name some one to carry it out. Under the new plan he said nothing was done behind closed doors.

"But if I am correctly informed it was not so with the Republican Convention," he added. "I am told that the same old crowd drew the platform and told them what to do. I have been reading literature for years, and the style in which the platform was written was the same as that of previous years, the same boastfulness, vagueness, and claiming of everything in sight."

Speaking of the Corrupt Practices act, he declared that it reversed in politics the law of trade in business.

"In business," he said, "you get what you pay for, while in politics nowadays you do not get what you pay for, the use of money vacating rather than obtaining public office and giving the persons involved opportunity to reflect in jail. The Corrupt Practices act is the most persuasive piece of legislation I knew of."

Referring to the Public Utilities act, Gov. Wilson declared that instead of the State being regulated by the public service corporations, the State now regulated them.

Mayor Frederick W. Donnelly, Trenton, first executive under the commision form of government, presided at the meeting. Other speakers were former Mayor Frank S. Katzenbach, Jr., Dr. Walter Madden, candidate for Sheriff, and Prof. Henry Jones Ford, Leo F. Hughes, and Israel G. Howell, Assembly candidates.

HUDSON JURY CHARGED.

Judge Swayze Intimates That Sheriff Kelly Should Be Indicted.

The Hudson County Grand Jury drawn by the elisors who were appointed when Sheriff Kelly was relieved under charges of that duty was sworn in and charged by Justice Swayze yesterday in the Court House at Jersey City. Dr. John D. McGill of Jersey City was designated as Chairman. He was challenged by counsel for Sheriff Kelly because he had been one of the committee of citizens that brought about the investigation of the new County Court House in which was developed the fact that County Collector Stephen Egan had loaned to the late Robert Davis money from the county funds to buy property which was sold to the county at a profit.

The Justice in his charge first took up the action of Sheriff Kelly in discharging four prisoners who had been taken to the county jail on bench warrants. He intimated practically to the jury that the Sheriff should be indicted for allowing the escape of the prisoners. In considering County Collector Egan's case, he said the latter's contention that he had authority to treat the county money as a personal account, under the old law creating the office, was not tenable, and that his action was embezzlement. He cited the fact that the Davis estate had paid $80,000 into the county since the exposure, and added that he had been informed that all the money due the county had not yet been paid back, and that no interest had been paid.

The jury's attention was also directed to the investigation of the new Court House and the recent allegation that fraud had been committed in the delivery of coal at the Soldiers' Home in Kearny.

FEARS HIS 'HYPNOTIC SPELL.'

Woman Has "Doctor" Arrested in Newark for Ill-Treating Her.

On charges by Mrs. Marie T. Sofia, 23 years old, that she was under his "hypnotic spell," Reno H. Kranz of 1,247 Intervale Avenue, the Bronx, was arraigned yesterday in the First Precinct Police Court in Newark, N. J., and held in $7,500 bail for the Grand Jury. The young woman was held in $2,500 bail as a witness.

Mrs. Sofia told the police that she met Kranz in Denver, Col., on March 27, 1907. There was fire next door to the place she was employed, and she was in the street sobbing because she feared that the store in which she was employed would be burned, when Kranz stepped up and sympathised with her, offering her and another girl better positions in his office. Mrs. Sofia said that she and her friend went to Kranz's office one night, but found it was nothing more than a furnished room. Kranz, she said, told her he had power to make other people do what he wanted, and hypnotized her.

Under his "hypnotic spell," she said, she went with him to Pueblo, Cal., and then to Newark, three years ago. Kranz, the young woman said, called himself a doctor and charged a fee of $5 for one treatment, or six for $25. Kranz taught her to use morphine, she said.

Several months ago Mrs. Sofia became acquainted with William Schosso, an acrobat, at an amusement park, near Newark. She told Schosso of Kranz's ill treatment and he assisted her in finding a new home.

FRUIT EXHIBIT MAKES A HIT.

Lower Broadway Crowds Cluster About Lehigh Valley Window Display.

Since the railroads have gone into ticket-selling as a merchandising business and have scattered sales offices through the business and shopping districts competition has called for ingenuity in window display.

The managers have discovered that the time-honored lithographs, or photographs, of waterfalls, mountains, rivers and trains running sixty miles an hour have lost their drawing power. Some of the roads that tap big game and fishing regions have made hits in window dressing with record trout, mounted and colored, with veracious legends of where caught and impressive figures of weight.

Moose, caribou and mountain sheep have become conventional window furniture, but the passenger agent of the Lehigh Valley system, which, though known as a "coal road," runs through good farming country, handicapped by lack of sporting interest in his territory, turned the tables on his rivals this week.

He got into communication with the road's agriculturist and filled his window in lower Broadway with a display of apples and grapes raised along the line. Each variety is marked with a card that explains where it was grown, and there is also a demonstration of how the fruit is packed for shipment to market. The window never lacks a crowd during business hours.

YESTERDAY'S FIRES.

A. M.	Loss.
1:34—2,301 Hoffman St.; Raffael Bellcis and others	$8,000
2:05—91 Lenox Av.; Moses Treystman	Trifling
2:35—303 E. 106th St.; unknown	None
6:10—628 6th Av.; James J. Gastin	Slight
7:15—148 W. 67th St.; Mrs. Levine	None
9:10—485 E. 173d St.; Ellen Pryor	$100
10:00—312 E. 112th St.; Louis Dant	$10
P. M.	
12:20—40-42 MacDougal St.; John Marino	$5
1:40—134th St. and North River; Department of Street Cleaning	Trifling
3:00—118 4th St.; Mrs. Heck	$50
3:00—1,032 Park Av.; John Sinker	Trifling
3:35—237 W. 143d St.; unknown	Trifling
5:10—525 E. 149th St.; Solomon Simon	None
5:15—451 E. 136th St.; Rose Canton	$100
5:40—306 E. 110th St.; Peter Parega	Trifling
5:40—27 W. 118th St.; Max Wieman	Trifling
6:05—Brook and Westchester Avs.; Interborough	Trifling
6:45—2,115 Belmont Av.; Louis Capital	$2
6:55—113 E. 119th St.; Rene Hoch	Trifling
7:25—133 East Houston St.; J. Theil	Trifling
8:30—1,815 7th Av.; A. B. Amery	Trifling
9:00—363 East 76th St.; M. Bachrick	$500
10:10—169 Essex St.; Etta Jannamowitz	$25

MOB HELD AT BAY BY TWO POLICEMEN

Prisoner Kept from Crowd of Bronx Rescuers Until the Reserves Come.

DEMAND FOR $1 STARTS ROW

Customer Wanted It as a Rebate on a Suit of Clothes, Doesn't Get It, and Smashes a Window.

Lieut. McAuliffe of the Westchester Police Station was walking in Third Avenue, the Bronx, last night in citizen's clothes when he heard a crash of breaking glass and saw five men run from the Westchester Clothing Company's store at 2,716 Third Avenue, where a large plate-glass window had just been broken. One of the men held a club in his hand, and McAuliffe put after him.

The five ran into 145th Street, where the man with the club darted into a cellarway and the four others tried to stop the policeman. McAuliffe drew his revolver and striking several of the men with its butt rushed down into the cellar. It was several moments before he found his man hiding in a coal bin, and, when he reappeared with him in the street he found the four men waiting with a crowd of more than 100 others.

The four instantly set on the policeman, and the prisoner at the same time struggled to escape. McAuliffe pulled out his blackjack and beat his prisoner into submission, though at the same time he received many blows about the head and face from the four others.

Policeman Brady of the Alexander Avenue Station scented the battle from afar and ran up. The crowd set on him. Together, however, the two policemen dragged McAuliffe's prisoner into the front yard of a house near by, and with their revolvers menacing the crowd held it at bay until the sound of the patrol wagon bringing the reserves, who had been summoned by telephone by some one, sent the crowd scurrying to cover.

At the station McAuliffe's prisoner said he was James Dunbar of 347 St. Ann's Avenue. Max Maurer, a clerk in the clothing store, and Gus Siegel, the cashier, told the police that Dunbar and two others had come into the store and demanded $1, which Dunbar said he had been overcharged on a suit which he bought on Saturday.

Neither Maurer nor Siegel recalled having sold a suit to Dunbar, and they were arguing about it when one of Dunbar's companions knocked Maurer down. Maurer ran behind the counter and grabbed a club, which he kept there. Dunbar, he says, took it away from him and beat him. Two more men ran into the store, and after knocking Siegel down the five ran out, one of them smashing the window as he passed. It was then that McAuliffe took up the chase.

Dunbar was locked up, while several detectives started on a search for his companions.

CALL McNAMARA VENIRE.

Forty-five Men Selected—Defense to Show Times Building Model.

LOS ANGELES, Oct. 9.—The trial of the McNamara brothers, both of whom are under indictment for murder in connection with the explosion which wrecked The Los Angeles Times building on Oct. 1, 1910, was virtually begun here to-day before Superior Judge Walter Bordwell. Indications point to James B. McNamara as the first man to be tried.

Of the 125 men named in the first venire of prospective jurymen, 122 responded to a call for preliminary examination, and at the close of court Judge Bordwell had weeded this number down to forty-five, who were instructed to return on Wednesday. Counsel for both sides agreed that this short cut saved days of arduous work. One of the three men who failed to respond is dead. All the veniremen were excused who were able to show that their business would suffer if they became jurors in a trial of long duration.

The defense will be that The Times building was destroyed by gas and fire, not by dynamite and fire. Out beyond the hills series of secret explosive experiments have been conducted. Repeated discharges of gas and dynamite have plowed up the earth in order that any difference in the action of the explosives might be shown.

Besides the results of these experiments spectators at the trial will see a miniature business block, complete to the most minute detail, set on a table before the jury. The structure is a model of The Los Angeles Times building, with one side cut away to show a tiny printing press, linotype machines, desks, and all the machinery of a great newspaper office. By this model the defense hopes to demonstrate the effects of the explosions in accordance with its theory.

STEPPING STONE AT HIS TOMB

Edward Denslaw Erected Stone in Memory of Great Grandparents.

WINSTED, Conn., Oct. 9.—The body of Edward D. Denslow, whose paternal and maternal ancestors were among the earliest white settlers of Western Connecticut and Massachusetts, was brought here for burial in the ancestral plot to-day. He died last week at Sandissfield, Mass.

A few years ago the old house which had sheltered his ancestors was about to be torn down. A stepping stone at the door had been worn smooth by many feet. Mr. Denslow had it cut for a gravestone, which will now mark his resting place. The stone bears this inscription:

"I, Edward Denslow, in this year of our Lord, erect this stone in memory of my own, grand, and great-grandparents. In boyish glee I've stepped on this stone for over half a century. I'd have my body lie here. My spirit will go I know not where. I know I must die. Who cares? You nor I."

SCHLEY'S GIFTS TO CHILDREN

Bequeaths Them Presents the People Gave Him—Estate to His Widow.

WASHINGTON, Oct. 9.—Rear Admiral Winfield Scott Schley, in his will filed to-day for probate, left to his three children and their heirs all the presents given to the Admiral by "The People of My Country," and devised the rest of his estate to his widow, Mrs. Annie R. Schley.

"Give Christian burial to those who fall and only surrender when there is no longer power left to defend country and flag," is the sentiment with which the will concludes.

The will, written by Admiral Schley, on Oct. 2, 1902, on a Scottish Rite blank, conveys no information on which an estimate of the value of the estate could be based. The three children are Capt. Thomas F. Schley, Virginia M. S. Wortley, and Dr. Winfield Scott Schley.

GEORGIA CENTRAL EARNINGS.

Report Indicates Year Was the Best in Road's History.

Special to The New York Times.

SAVANNAH, Ga., Oct. 9.—The annual meeting of the stockholders of the Central of Georgia Railway and the Ocean Steamship Company, to-day, resulted in the re-election of the old officers and directors of both organizations. Charles H. Markham, President of the companies, was not present on account of the strike situation on the Illinois Central Road, of which he is President.

A report was submitted showing that the Central of Georgia has just passed through the most successful year in its history. Following are the Directors re-elected:

C. H. Markham, Chicago; W. C. Bradley, Columbus; J. W. English, Atlanta; J. T. Harahan, Chicago; Joseph Hull, Savannah; G. B. McCormack, Birmingham; George J. Mills, Savannah; J. H. Oglesby, Atlanta; J. E. James, Chattanooga; S. R. Jacques, Macon; A. R. Lawton, Savannah; R. S. Lovett, New York; R. E. Steiner, Montgomery; Charles A. Peabody, New York, and W. A. Winburn, Savannah.

The Directors of the Ocean Steamship Company re-elected are:

C. H. Markham, Chicago; W. H. Pleasants, New York; R. S. Lovett, New York; Malcolm MacLean, Savannah; Mills B. Lane, Savannah; Henry Blum, Sr., Savannah; W. A. Winburn, Savannah, and A. R. Lawton, Savannah.

ELECTRIC RAILWAY MEN MEET

Public Must Pay More if It Wants Improvements, Says Brady.

Special to The New York Times.

ATLANTIC CITY, N. J., Oct. 9.—That the electric railways of the country must have a larger revenue if the public demands for increased comfort are to be met was the assertion made here to-day by President Arthur W. Brady of Anderson, Ind., at the convention of trolley railway officials, representing four billions of invested capital.

"The railway men," he said, "approve of the demands and are willing to provide the added comforts, the advance in wages, and seats for every passenger if the public will provide the income."

A campaign along this line is expected as the outcome of this year's convention. Four thousand delegates are here, and another thousand is expected. The exhibit of equipments covers 115,000 square feet of space on the pier where the conferences are being held.

President Brady, speaking on the question of more revenue, said this afternoon to a gathering of heads of traction companies in formal meeting:

"We do not object to proper public regulation; we recognize our position as semi-public agencies, which the State has the right to control. But we view with dread improper regulation. We strenuously deny the right, the duty, and the interest of the State to cross the line which separates regulation from management. We insist that it is our right and in the public interest that we shall be permitted to secure, if possible, sufficient earnings from our properties to pay the present owners a return commensurate with that received in the general run of other classes of successful industry, affected by similar hazards, and also sufficient compensation to attract freely the additional supplies of capital which we need."

AFTER EDITORIAL GLADIATORS

But Chaloner Will Fight Only Four Battles a Year.

CHARLOTTESVILLE, Va., Oct. 9.—Four battles a year with "editorial gladiators," who obscure truhts and oppress the weak, is John Armstrong Chaloner's programme for himself as editor of his quarterly newspaper, Confederacy and Solid South, the first issue of which appeared in North Carolina a year ago. As Cæsar at the age of 50 was forced to abandon law for arms, so Chaloner, a lawyer and 50 years old, now feels called to forsake his profession to operate his quarterly, "not only as a mirror of the times but to be an advocate for those who have no defenders in public journals."

Chaloner spent three hours before United States Commissioner Booth to-day, continuing the deposition to be used in the United States circuit court of New York in his suit for control of his $1,500,000 estate and for rights as a sane citizen. He denounced newspapers generally, giving particular attention to certain publications against which he has pending suits for damages aggregating $1,500,000.

"I make it my business," said he, "to be fool-killer and lie nailer as regards editorial gladiators. I know the job I've undertaken, and so will have but four battles a year. Only greatest offenders will be treated."

Speaking as an authority, Chaloner praised Henry Watterson's strictures on New York's "Four Hundred," though, he said there were honorable men and women in the social set.

LATE WAIT FOR LAUDER.

Audience Stays Up After Midnight, as Singer's Ship Was Late.

Several thousand persons who went to the Manhattan Opera House last night to see Harry Lauder begin his American tour, found themselves at something like an old fashioned "watch meeting." Lauder was on board the Saxonia, out in the ocean, presumably pacing the deck with impatience and seeing visions of a first night audience getting its money back at the boxe office.

The management announced early in the evening that a tug had been sent down the bay to meet the ship, and as soon as it could receive the Scotch comedian he would be brought to the Battery and then to the theatre in an automobile. The audience might get its money back, if it wished, or it might stay and be entertained to the best of the management's ability. It elected to stay.

The regular vaudeville bill that is to accompany Lauder on his tour was given, and then volunteers from other theatres began to arrive. They had heard of the plight of the managers and agreed to help out. An impromptu Cabaret show was organized, and the telephone was kept busy hunting up added talent.

Andrew Mack was discovered and brought on to sing Irish songs; Bob Fitzsimmons, who will be remembered as a pugilist, told stories; Emma Carus sang, Frank Finney came down from the Winter Garden and gave his monologue, W. J. Kelly supplied some of his humor, Irving Berlin sang songs of his own composition, and at 12:30 o'clock talent was still arriving, and most of the audience was waiting for Lauder. A few who had to get up early got their money back at the box office. It was close to 1 o'clock when Lauder bounded on to the stage. After he was through singing he had to make a speech.

NEW STORY OF CHICAGO FIRE.

Neighbors Were After Milk from O'Leary Cow and Dropped Lamp.

CHICAGO, Oct. 9.—Chicago to-day celebrated the fortieth anniversary of the great fire of 1871, which destroyed $200,000,000 worth of property and caused the death of 300 persons. In Grant Park the beginning of the fire was staged in realistic manner. A replica of Mrs. O'Leary's historical barn was fired as a feature of the evening's parade. A cow was obtained to play the part of the famous animal which, according to the generally accepted belief, started the big blaze by kicking over a lamp.

In this connection Michael Ahern, the only living police reporter who "covered" the story, gives a version of the affair, which differs materially from that generally accepted as correct. Ahern says:

"I knew Mrs. O'Leary well. She was a truthful woman. A few days after the fire I interviewed her regarding the story of the cow and the lamp. She branded it as a fabrication.

"It is true that the fire started in the O'Leary cow shed, and I have my reason for believing that some one went there to get milk from one of the cows.

"There was a social gathering in the neighborhood that night in honor of the arrival of a young man from Ireland. One of those present told me in after years that two women of the party went to the O'Leary shed to get some milk for punch. One woman held a lighted lamp, while the other milked the cow. They thought they heard some one coming, and in their haste to escape the lamp was dropped, setting fire to the place. That, I believe, is the true cause of the fire."

TWO ADDITIONAL JUSTICES.

Dix Signs Bill Creating New Places, —Had Vetoed Bill Giving Three.

ALBANY, Oct. 9.—Gov. Dix to-day signed the T. D. Sullivan bill, providing for two additional Supreme Court Justices for the First Judicial District. One is to be elected this year and the other next year. Earlier in the year the Governor vetoed a bill providing for three additional Justices for the First District.

The Governor motored to his Summer home on Lake George this afternoon, where he plans to dispose of about forty bills sent to him for his approval by the Legislature. William Church Osborne, his counsel, will join him on Thursday. Later the Governor will go to his Adirondack camp at McKeever, where he expects to spend about a month.

Before leaving the Governor expressed the opinion that there would not be a meeting of the Democratic State Committee in the near future to name a Chairman in place of Public Service Commissioner Winfield A. Huppuch, who, with several other wallpaper men, was indicted at Cleveland recently for forming an alleged combination in restraint of trade. The Governor said he was confident that Mr. Huppuch was innocent of any wrongdoing.

Mr. Huppuch resigned as Chairman when he was appointed a Public Service Commissioner, but no action has been taken on the resignation.

American Coal for Egyptian Roads.

CARDIFF, Wales, Oct. 9.—Tenders have been invited by the coal exchanges in behalf of the Egyptian State Railways for 40,000 tons of American coal. It is reported that this is intended as an experiment to ascertain whether American coal is a suitable substitute for the Welsh coal now used.

WIRED THREAT TO COURT.

Ida Von Claussen to be Examined as to Her Mental Condition.

Ida Von Claussen, who won much notoriety by her attempts to obtain a presentation at the royal Court of Sweden, and from legal actions which she brought against President Roosevelt and others following the failure of those efforts, caused some excitement yesterday in Part III., Special Term of the Supreme Court, when her suit against her former husband, Dr. William Francis Honan, to set aside his divorce and to procure a decree in her favor, naming his second wife as co-respondent, was called, Justice Greenbaum produced this telegram:

"Honan vs. Honan. Supreme Court Justice Greenbaum, New York. Justice and liberty are all I want. If foul play marks your decision, God help you!"

The telegram was not signed, but Mrs. Von Claussen made haste to announce that she had sent it from Detroit.

"This is evidence either of an unsound mind or of a most serious offense," observed Justice Greenbaum. "Madam, have you ever been committed to an institution?"

"They tried to have me, but I beat them," exclaimed Mrs. Von Claussen.

"What do you know of this woman?" asked the Justice of George Robinson, her counsel of record. Before Robinson could answer, Mrs. Von Claussen ejaculated:

"She is a nice respectable girl." When Justice Greenbaum cautioned her to keep silence, she shouted: "I want justice!"

"Keep quiet, Madam," was Justice Greenbaum's retort, "or you will experience a kind of justice that you are not expecting."

The Justice then sent for Assistant Corporation Counsel Cowie, who has charge of the prosecution of cases against persons believed to be mentally unbalanced. Mrs. Von Claussen was taken up to the Tombs Police Court, where Detective McConville, Mr. Cowie, and Assistant District Attorney Ellison asked Magistrate Herbert to commit her to the psycopathic ward at Bellevue Hospital, for observation as to her mental condition. Magistrate Herbert deemed the evidence insufficient, and paroled Mrs. Von Claussen in Robinson's custody until noon today, when the hearing will be continued.

NEW YORK'S LEADING THEATRES.

LYCEUM 45th St. & B'way. Eve at 8:15. Mats. Thurs. & Sat. at 2:15. MISS BILLIE BURKE in her New Comedy, THE RUNAWAY

EMPIRE B'way, 40th St. Ev. 8:20. Mats. To-m'w, Thurs. & Sat. at 2:15. MATS. THIS WEEK—To-morrow, Thurs. & Sat. JOHN DREW in his greatest comedy success, A SINGLE MAN.

HUDSON 44th St., near B'way. Ev. 8:30. Mats. To-morrow & Sat. at 2:30. FRANK McINTYRE in SNOBS

THE HARRIS West 42d St. Eve. 8:20. Mats Thurs. & Sat. 2:15. ROSE STAHL in Chas. Klein's Latest Success, MAGGIE PEPPER

KNICKERBOCKER B'way 38th St. Eve. at 8:15. Matinee Thurs. & Sat. 2:15. MATS. THIS WEEK—THURS. & SAT. "Siren Waltz Intoxicates."—Alan Dale. DONALD BRIAN IN THE BEST OF ALL MUSICAL COMEDIES THE SIREN. Cast of 100, with Julia Sanderson, Frank Moulan, Will West, Elizabeth Firth, Alan Mudie. SPECIAL—SEAT SALE OPENS TO-MORROW for second eight weeks of Mr. Brian's engagement.

CRITERION B'way, 44th St. Evs. 8.15. Mats. To-m'w, Thurs. and Sat. MATS. THIS WEEK—To-morrow, Thurs. & Sat. The Great Big Human and Humorous Play "DESERVED SUCCESS."—World "ENDURING SUCCESS."—Times "POPULAR SUCCESS."—Sun PASSERS-BY C. HADDON CHAMBERS' GREATEST PLAY. "REAL SUCCESS."—Eve. World "POPULAR SUCCESS."—Post. "FASCINATING."—Herald. THE GREAT ACTING CAST

Garrick 35 St. B'way. Eves. 8:15. Mats. Thurs. & Sat. 2:15. TO-MORROW NIGHT, 8:15—SEATS NOW GEO. BEBAN in THE SIGN OF THE ROSE

ASTOR B'way, 45th St. Eve. 8:15. Mats. Wed. & Sat. 2:15. Mat. To-m'w 50c-$1.50. EDGAR SELWYN in his Great Play of the Orient THE ARAB

NEW AMSTERDAM W. 42d St. Eve. 8:15. Mat. To-m'w 50c to $1.50. Klaw & Erlanger's Musical Comedy De Luxe THE PINK LADY

LIBERTY W. 42d St., near B'way. Eves. 8:15. Mats. To-m'w, Thurs. & Sat. 2:15. Pop. Mats. Wed. & Columbus Day 50c. to $1.50. JULIAN ELTINGE In THE FASCINATING WIDOW

GAIETY THEATRE, 46th St. & B'way. Evs. 8:20. Mats. To-m'w, Thurs. & Sat. 2:30. SPECIAL MAT. (THURS.) COLUMBUS DAY. Henry W. Savage offers the Pullman Carnival, LAST 8 TIMES EXCUSE ME. NEXT MONDAY. Seat Sale Thursday. Winchell Smith's New Play, THE ONLY SON

JOE WEBER'S B'way & 29th St. Evs. 8:30. Mats. To-m'w, Thurs. & Sat. EDMUND BREESE in A MAN OF HONOR.

Charles Dillingham's Last 8 Times GLOBE B'way & 46th St. Mats. To-m'w, Thur. & Sat. DOUGLAS FAIRBANKS in A GENTLEMAN OF LEISURE. NEXT MONDAY. Seat Sale Thurs. MARGUERITA SYLVA in GYPSY LOVE.

HIPPODROME 6th Av., 43d, 44th. Daily Mats. 2. Best Seats $1. Ev. 8. AROUND THE WORLD SERIES OF COMPLETE NEW SPECTACLES. NEXT SUNDAY NIGHT—(Seats Now) KUBELIK Nahan Franko & Orch. of 60. Prices 50c. to $2. Knabe Piano Used.

WINTER GARDEN B'way & 50th St. Tele. 411 Col. Evs. 8 sharp. Mat. To-day at 2: 50c. to $1.50. GABY DESLYS | REVUE of REVUES. 3 ADDED SPECIALTIES THIS WEEK:—REYNOLDS & DONEGAN, Roller Skate Dancers; LILLIAN SHAW, Singing Comedienne; JOE SMITH & DOROTHY JARDON, New Dance.

William Collier's COMEDY 41st, E. of B'way. Beg. TO-NIGHT 8:15. Mats. Thurs. and Sat. Bunty Pulls the Strings Scotch Comedy.

CASINO B'way & 39th St. Evgs. 8:10. Mats. To-m'w, Thur. & Sat 2:10. New Viennese Operetta, THE KISS WALTZ. "MUSICAL COCKTAIL."—Times. "KISS WALTZ" WINS. ITS DANCES CHARMING."—Herald.

Broadway Thea. 41st & B'way. Evgs. 8:15. Mats. This Week, Thurs. & Sat., 2:15. LEW FIELDS Presents THE NEVER HOMES

39TH ST. Thea., 39th St., nr. B'way. Evs. 8:30. Mats. Tom'w, Thur. & Sat 2:10. MARGARET ANGLIN in a new comedy, GREEN STOCKINGS

PLAYHOUSE 48th, E. of B'way. Tel. 2628 Bryant. Evgs. 8:20. Mats. To-morrow, Thurs. & Sat. 2:20. THE GREATEST PLAY OF OUR TIME. BOUGHT AND PAID FOR By George Broadhurst. SPECIAL COLUMBUS DAY MATINEE.

LYRIC 42d, West of B'way. Evgs. 8:15. Mats. To-morrow & Sat. 2:15. HENRY KOLKER in "THE GREAT NAME." "The acting of Kolker and Whytal conspicuously among the best work of the season."—Tribune.

DALY'S B'way and 30th. Beginning MON., OCT. 16. The Great French Artiste, MME. SIMONE (Playing in English.) Seat Sale Thursday. THE THIEF Prices 50c. to $2.50.

Lew Fields' HERALD SQ. | Twice daily, 2:30 and 8:30. Kinemacolor Motion Pictures. | Last Week

West End 125th, W. of 8th Av. Evgs. 8:15. Mats. To-m'w, Thurs. & Sat. 2:15. HOLBROOK BLINN in THE BOSS

MAXINE ELLIOTT'S Theatre, 39th, bet. B'way & 6th Av. Ev. 8:30. Matinee Thurs. & Sat. 2:30. GERTRUDE ELLIOTT in REBELLION

MANHATTAN OPERA HOUSE, 34 St., West of B'way. 5 NIGHTS MORE HARRY LAUDER MATINEE EVERY DAY. TROVATO, WM. COURTLEIGH & OTHERS. And a Co. of International Artists. Mats. 25, 50, 75, $1—Nights 25, 50, 75, $1, $1.50

Irving Pl. Theatre Last Nights of HENRY BENDER. To-night & Sat., "Der Doppelmensch." Wed., Thurs. & Fri. The Musical Farce, "Die Logenbruder." beginning of Operatic Season, Monday Oct. 16th, and Tues. Strauss's favorite "DIE FLEDERMAUS"; Wed. and following evenings Strauss's "Wiener Blut." Seats now on sale.

Men Wanted Who Will Appreciate Unusual Overcoat Styles and Values

Browning, King & Co.

Many men who have large incomes patronize the Fifth Avenue Tailors for Suits, but Buy our Overcoats. The reason is plain enough if you will do yourself the justice to see our stylish garments.

No part of your Autumn Attire is more important than your Outer Garment. You really should see our assortment before you decide to purchase. You will not be urged to buy if you call to compare our values, style and fit with what others are offering.

Always remember that we sell directly from our own Tailor Shops to the Wearer.

Prices $15.00 to $45.00

"A NATIONAL INSTITUTION"

Browning, King & Co

Broadway at 32nd Street—Cooper Square at 5th Street—
Brooklyn: Fulton at De Kalb

REPUBLIC 42 St., nr. B'way. Eve. 8:20. Mats. Wed., Thurs. & Sat. XTH MATINEE THURSDAY. "THE FIRST REAL SUCCESS OF THE SEASON."—ALAN DALE. DAVID BELASCO Presents THE WOMAN by Wm. C. de Mille.

BELASCO THEATRE, 44 St., nr. B'way. Ev. 8:20. Mats. Thur. & Sat. 2:20. DAVID BELASCO Presents LAST 7 TIMES THE CONCERT. BEGINNING NEXT TUESDAY, (OCT. 17.) DAVID WARFIELD in THE RETURN OF PETER GRIMM. SEAT SALE OPENS TO-MORROW.

GEO. M. Cohan Theatre, B'way & 43d St. Mats. Thurs. & Sat., 2:15. The Talk of the Entire Country, Return to the Stage of GEO. M. COHAN In the greatest success of his career, THE LITTLE MILLIONAIRE. Special Matinee Columbus Day.

GRAND Opera House, 8 Av., 23d St. 25c-$1. Mat. To-morrow FOLIES-BERGERE CO

CENTURY Theatre, (formerly New Theatre) 62d & 8th Ave. Phone 8800 Col. THE GARDEN OF ALLAH. Beginning with 2 performances SAT., OCT. 21 Matinee and Night. Sale of seats for first four weeks begins TUES., OCT. 17, at 9 A. M. Prices 50c. to $2.50.

WALLACK'S B'way and 30th St. Eve. 8:20. Mats. Wed., Thur. & Sat. 2:20. George ARLISS in DISRAELI Extra Mat. Thurs. "Triumph for author and actor."—Eve. Sun.

CARNEGIE HALL. Boston Symphony Orchestra, Max Fiedler, Conductor. Five Thursday Evenings. Nov. 9, Dec. 7, Jan. 11, Feb. 22, March 21. Five Saturday Matinees, Nov. 11, Dec. 9, Jan. 13, Feb. 24, March 23. A limited number of subscription tickets now on sale at Box Office, Carnegie Hall.

COLONIAL Daily Mat. 25c. EVERYWIFE, Jack Lorimer, Wilfred Clark & Co., others.

ALHAMBRA Daily Mat. 25c. MABEL HITE, Bert Leslie & Co., Bathing Girls, Stuart Barnes.

BRONX 3d Ave. 149th St. Daily Mat. 25c. IRENE FRANKLIN, Edgar Atchison Ely & Co. and others.

MUSIC HALL, AMERICAN THEATRE, 42d, W. of Broadway. 8:15 P. M. All Seats Reserved. 12 Big Vaudeville Acts. Mats. 10-15; Night 10-15-25c. 12:30 to 11:30 P. M. Continuous Vaudeville. WORLD SERIES REPORTED BY INNINGS.

OLYMPIC Mat. TO-DAY. SEATS, 25c. East 14th St. Phone 708 Stuyve. Home of High-Class Burlesque. THE PASSING PARADE. Amateur Night Every Thurs.

Columbia B'way & 47th. BURLESQUE. Smoking Allowed. MAT. TO-DAY, 15c, 25c, 50c. Evs. 8:15 & Sat. Mats. 25c to $1. DAVE MARION & HIS DREAMLAND BURLESQUERS.

5TH AVE. B'way, 28th St. Daily Mat. 25 & 50c. HELENA FREDERICK, Clayton White & Marie Stuart, Willard Simms & Co.

HAMMERSTEIN'S 42 St. Ev. 25c. to $1. Daily Mat. 25-50-75c. Joe Welch, Jack Wilson Trio, Harry Fox, Six Musical Cuttys, 12 others.

ACADEMY OF MUSIC. 10, 20 & 30c. DARKEST RUSSIA

MURRAY HILL. Mat. To-day. Smoking. Evs. 8:15. THE BIG GAIETY CO.

Garden THEATRE, 27th St. & Madison Av. MOTION PICTURES & VAUDEVILLE.

BROOKLYN AMUSEMENTS.

ORPHEUM BROOKLYN. MAT. DAILY, 25c. OLD-TIME FAVORITES FESTIVAL. 10 All Star Acts.

LECTURES.

THE UNION THEOLOGICAL SEMINARY, Broadway, at 120th St. Two Public Lectures on "PROBLEMS IN CHRISTOLOGY," by the Rev. Prof. FRIEDERICH LOOFS, Ph. D., D. D. of the University of Halle, Tuesday, Oct. 10, and Wednesday, Oct. 11, at 4 P. M.

JANEWAY Health Underwear

Wears and Fits As well as it looks.

Similar to the best imported at one-half the cost. A domestic underwear for Men and Boys. All weights and all sizes. Guaranteed absolutely non-shrinkable and non-irritating.

From $1 upwards.

ASK FOR IT TO-DAY AT YOUR DEALERS'.

JANEWAY Health Underwear

BUY TRADE E&W. MARK or RED-MAN Collars. They wear longer—look better. EARL & WILSON

No. 2 Dress Shirt $1.50.

Next Sunday

The New York Times Autumn and Winter Fashion Number

Latest designs in women's dress by the leading artists of the world.

Taupe colored tulle with dull steel embroidery, by Bernard.

White tulle and pink roses with lace flounces, made by Zimmerman.

Silver gauze skirt and tunic of Chinese embroidered crepe, by Rivain.

White lace with tunic of black and scarlet Chinese crepe, silver fringe on edges, by Premet.

Black satin with overdress of tarnished gold and silver laces, by Cheruit.

White thread lace, gray velvet and steel fringe over black velvet, by Laferriere.

Meteor satin with tablier of embroidered lace and epaulettes of chiffon, by Francis.

Black crepe de chine over velvet, with draped skirt and lace bodice, by Marcief.

Royal blue velvet with Russian embroidery, by Weeks.

Ermine with black lynx, band on skirt flecked with black tails, by Grunwaldt.

Chinchilla with immense collar and bands of lynx, by Bechoff-David.

Greek gown of panne velvet with Brussels point lace, by Paquet.

Debutante gown of white satin and pearl fringe, by Martial and Armand.

Embroidered satin with chinchilla and lace, by Beer.

Top coat of striped ratine with trimmings of white satin, by Green.

Afternoon turban of Chantilly lace and velvet with silver roses, by Lewis.

Royal blue velvet hat with crown of ermine and aigrette, by Alphonsine.

Paris gowns and Paris hats.
Costumes for the ball, restaurant, street, and theatres.

Order to-day to secure a copy.